VILLAGE·OF·WINNETKA

Incorporated in 1869

WINNETKA LANDMARK PRESERVATION COMMISSION
NOTICE OF MEETING
December 7, 2015
7:30 p.m.

On Monday, December 7, 2015 the Landmark Preservation Commission will convene a regular meeting at 7:30 p.m. in the Council Chamber at the Winnetka Village Hall, 510 Green Bay Road, Winnetka, Illinois.

AGENDA

1. Call to order.

2. Approval of September 21, 2015 meeting minutes.

3. Approval of October 5, 2015 meeting minutes.

4. Review of the Alteration of Designated Landmark 510 Green Bay Rd.: Address numbering for Village Hall

5. Preliminary Review of the Application for Demolition Permit of the single family residence at 117 Church Rd. Case No. 15-19.

6. Preliminary Review of the Application for Demolition Permit of the single family residence at 523 Elder Ln. Case No. 15-20.

7. Preliminary Review of the Application for Demolition Permit of the single family residence at 1137 Laurel Ave. Case No. 15-21.

8. Preliminary Review of the Application for Demolition Permit of the single family residence at 1341 Edgewood Ln. Case No. 15-22.

9. Preliminary Review of the Application for Demolition Permit of the single family residence at 165 DeWindt Rd. Case No. 15-23.

10. Preliminary Review of the Application for Demolition Permit of the single family residence at 461 Maple St. Case No. 15-24.

510 Green Bay Road, Winnetka, Illinois 60093
Administration and Finance (847) 501-6000 Fire (847) 501-6029 Police (847) 501-6034
Community Development (847) 716-3520
Public Works (847) 716-3568 Water and Electric (847) 716-3558

11. Preliminary Review of the Application for Demolition Permit of the single family residence at 20 Kent Rd. Case No. 15-25.

12. Preliminary Review of the Application for Demolition Permit of the single family residence at 1432 Scott Ave. Case No. 15-26.

13. Old Business.

14. New Business.

15. Adjournment.

Note: Public comment is permitted on all agenda items.

The Village of Winnetka, in compliance with the Americans with Disabilities Act, requests that all persons with disabilities, who require certain accommodations to allow them to observe and/or participate in this meeting or have questions about the accessibility of the meeting or facilities, contact the Village ADA Coordinator at 510 Green Bay Road, Winnetka, Illinois 60093, (Telephone (847) 716-3543; T.D.D. (847) 501-6041).

DRAFT

LANDMARK PRESERVATION COMMISSION
SEPTEMBER 21, 2015 MEETING MINUTES

Members Present: Louise Holland, Chairperson
Chris Enck
Marilyn Garcia
Laura Good
Anne Grubb

Non-Voting Member Present: Stuart McCrary

Members Absent: Susan Curry
Beth Ann Papoutsis

Village Staff: Ann Klaassen, Planning Assistant

Call to Order:

Chairperson Holland called the meeting to order at 7:31 p.m.

APPROVAL OF MINUTES

Chairperson Holland asked for a motion to adopt the July 6, 2015 meeting minutes. She asked if there were any comments or corrections.

Ms. Grubb clarified several of her comments on page nos. 3 and 5 of the minutes.

Chairperson Holland asked if there were any other comments or corrections. No additional comments or corrections were made at this time. She then asked for a motion.

A motion was made by Ms. Garcia, and seconded, to approve the meeting minutes of the July 6, 2015 Winnetka Landmark Preservation Commission, as amended. The motion was carried by unanimous voice vote.

TEARDOWNS

Preliminary Review of the Application for Demolition Permit of the Single Family Residence at 300 Fairview Avenue Case No. 15-14

Chairperson Holland asked the applicant if he is the present owner of the home.

The applicant, Corey Thompson, responded that is correct. He then informed the Commission that he planned to build a single family residence with six bedrooms and five bathrooms.

Chairperson Holland stated that the Historical Society has found that the home does not have historic architectural significance or evidence of significant ownership. She asked the Commission if they had any questions.

Ms. Grubb asked what would the home be made out of and if it would be shingle or brick.

Mr. Thompson responded that the home would be stone in the front and siding above. He stated that he brought a layout for the Commission's review.

Ms. Grubb then asked if there are any large trees which would have to be removed.

Mr. Thompson noted that there is one large tree which would need to be taken down and that he is waiting to hear back with regard to what has to be replanted.

Mr. Enck asked if the front of the new home would face Fairview.

Mr. Thompson stated that it would not be on the same footprint but that it would face Fairview.

Ms. Grubb asked if the new home would be a lot larger than the existing home.

Mr. Thompson responded that it would be slightly larger with a different footprint. He then stated that the existing home is older and that he would have loved to be able to keep and remodel the home but that it did not work out that way. He informed the Commission that the new home would measure 3,551 square feet.

Ms. Grubb asked what the square footage of the existing home is.

Mr. Thompson responded stated that he could look up that information.

Chairperson Holland asked if the tree to be demolished is the one to the front.

Mr. Thompson referred to the plans.

A Commission member asked what is the lot size.

Mr. Thompson responded that it measured 82 feet by 100 feet. He then stated that the only large tree is a white pine tree which is located on the south end of the property. He informed the Commission that they have every intention of planting a new tree. He reiterated that they are waiting to hear back as to what is to be replanted and where. He also stated that they have a landscape architect.

Chairperson Holland asked if there was anyone in the audience who wished to speak to the demolition of 300 Fairview. No comments were made at this time. She then asked for a motion.

Ms. Grubb moved to approve the demolition request for 300 Fairview. The motion was seconded by Ms. Garcia. A vote was taken and the motion was unanimously passed.

AYES: Enck, Garcia, Good, Grubb, Holland
NAYS: None
NON-VOTING: McCrary

Preliminary Review of the Application for Demolition Permit of the Single Family Residence at 300 Poplar Street Case No. 15-15

The applicant, Thomas Wright, informed the Commission that he would like to tear down the existing structure and build a new 2,800 square foot home in approximately the same location as the existing home.

Chairperson Holland asked if this would be a home for himself.

Mr. Wright responded that is correct.

Ms. Grubb questioned the fact that there are two addresses and asked if it related to two lots. She then referred to the fact that the application listed 547 Hawthorn.

Ms. Klaassen stated that was from the Historical Society's package related to a previous analysis for the demolition of 547 Hawthorn.

Mr. McCrary stated that the property is one or two homes away from Hawthorn and asked if that would be a different way of describing the property.

Mr. Wright responded not at all.

Ms. Klaassen informed the Commission that the Historical Society stated that the home may have been designed by the same person.

Chairperson Holland stated that the Historical Society research has shown that the home does not have historic architectural significance or evidence of significant ownership. She asked the Commission if they had any other questions.

A Commission member asked if the home would fit on the lot in a certain way.

The applicant responded that is correct and that it would be located in approximately the same way to the south.

A Commission member asked what would be the style of the new home.

Mr. Wright stated that it would be a shingled front gabled home.

Chairperson Holland referred to the existing home and the fact that zoning was changed to site a home sideways. She then asked the applicant if it is his intent to have the front door facing the same way.

Ms. Klaassen clarified that there is no zoning regulation that requires a front door to face the street.

Mr. Wright responded that the front door would face the front of the property on Poplar.

Chairperson Holland asked if there were any questions from the audience. No comments were made at this time. She then asked for a motion to grant the demolition permit for 300 Poplar.

A motion was made by Mr. Enck to approve the demolition request for 300 Poplar. The motion was seconded by Ms. Garcia. A vote was taken and the motion was unanimously passed.

AYES:	Enck, Garcia, Good, Grubb, Holland
NAYS:	None
NON-VOTING:	McCrary

Chairperson Holland then stated that she would like to change the agenda and mentioned that she forgot to welcome Stuart McCrary to the Commission.

Preliminary Review of the Application for Demolition Permit of the Single Family Residence at 1015 Oak Street Case No. 15-16

Chairperson Holland asked the applicant if she is the owner of the property.

The applicant, Kate Huff, confirmed that is correct.

Chairperson Holland asked the applicant if she would be replacing the home in the same way.

Ms. Huff responded that it would be in a similar space.

Chairperson Holland stated that the existing home is a shingle home and asked if the new home would also be shingle.

Ms. Huff stated that it would be siding and that she did not know if it would be plank or shingle and that it would have stone detailing.

Chairperson Holland stated that the Historical Society research has shown that the home does not have historic architectural significance or evidence of significant ownership. She asked the Commission if they had any other questions.

Ms. Grubb commented that it is a cute home.

Ms. Huff stated that they attempted to figure out how they could configure the home and that they had to consider the foundation and other things.

Ms. Grubb asked how old is the home.

Chairperson Holland responded that the application stated that the home was built in 1921.

A Commission member asked if the existing home has a dry basement.

Ms. Huff responded that she is not sure.

Chairperson Holland asked if there were any other questions.

Mr. Enck commented that it is too bad to lose a lot of these bungalow homes but that he understood from a new owner's perspective that it has limited space.

Ms. Huff agreed that the home is small.

Chairperson Holland asked if there were any comments from the audience. No comments were made at this time. She then asked for a motion.

A motion was made by Ms. Garcia to grant the demolition permit for 1015 Oak Street. The motion was seconded by Ms. Grubb. A vote was taken and the motion was unanimously passed.

AYES:	Enck, Garcia, Good, Grubb, Holland
NAYS:	None
NON-VOTING:	McCrary

Preliminary Review of the Application for Demolition Permit of the Single Family Residence at 310 Myrtle Street Case No. 15-17

Chairperson Holland described the home as a substantial home and asked the applicant if he planned to build a larger home.

The applicant, Steven Aisen, confirmed that is correct.

Chairperson Holland asked what is the square footage of the new home.

Mr. Aisen responded that it would be approximately 4,600 square feet.

Mr. Enck questioned the style of the new home.

Mr. Aisen stated that he did not have a rendering on paper and that he could show the Commission members images on his phone. He described the home as a coastal stone with a vertical batten board style.

Chairperson Holland asked if there were any questions from the Commission.

Ms. Grubb commented that the home sat beautifully on the lot. She also stated that it is not that big of a home and reiterated that it sat nicely on the lot and that it is set back. Ms. Grubb then asked if the new home would be brought forward.

Mr. Aisen responded that the plan is for the new home to be similarly situated with the front door

still facing Myrtle. He also stated that they planned to keep the existing driveway access on the Orchard side. He then stated that the detached garage which sat at the south end of the property would be taken down and that an interior yard would be created. He added that the home and garage structure would be located roughly where the current home sat. He stated that the garage would be attached to the home and would be located closer to Orchard. He noted that no garage doors would be visible from either street.

Mr. Enck asked the applicant if he considered expanding or trying to save the existing home.

Mr. Aisen stated that it is challenging given the foundation as well as with regard to the tree layouts. He informed the Commission that there is a large tree to the south of the existing home. He stated that it would not be easily feasible.

Mr. Enck then stated that he was surprised to see this kind of home come before the Commission because of the fact that it is fairly substantial and that looking at the information the Commission has, it looked to be in relatively good condition.

Mr. Aisen informed the Commission that the owners have kept the home up but that it is a fairly small home given its location. He also stated that there are only three bedrooms and one bathroom on the second floor which he described as less than desirable in today's market.

Mr. Enck asked what the current square footage is.

Mr. Aisen stated that he did not know.

Chairperson Holland asked if there were any questions from the audience.

Ann Taylor, 503 Hawthorn Lane, informed the Commission that she lived next door to the property and that her family has lived in the home since 1960 and that they have known at least two owners of the property. She stated that her concern related to the trees which she described as significant and which are becoming rarer and rarer. Ms. Taylor stated that she did not hear any discussion as to how they would be preserved and referred to the fact that they are so close to the home and that the demolition would be very threatening to the large oak tree on the south side of the home.

Ms. Taylor then stated that they have just gone through a very lengthy demolition and construction of a new home across on Myrtle through the winter. She described the demolition as incredibly disruptive. Ms. Taylor informed the Commission that a member of her household was run over by one of the construction trucks which came to the property for an inspection. She then stated that she did not want to see that happening again and that anything happening to this property should be delayed past the winter.

Ms. Taylor also stated that they have already very close to this home a number of gigantic homes and whether or not the neighborhood needed another one, should have another one or if Winnetka needed another one is an issue that the Commission should consider. She referred to a home located on Myrtle which has been on the market for a while and that there are photographs of the

home in the snow when they began showing it. Ms. Taylor then stated that across on Willow Road, there are two very large homes which sold slowly, one of which is back on the market and not moving at all. She stated that is something that they need to consider before they destroy what is really a classic, American, early 1920's century home to build another ginormous home that no one seemed to want and that there are other locations in the Village where they could be built.

Chairperson Holland asked if there were any other comments from the audience.

Dave Donnesburger (sp?), 511 Hawthorn, informed the Commission that he lived adjacent to Ms. Taylor and stated that the north aspect of the home is his driveway and garage immediately to the south of the proposed demolition. He stated that he is also concerned with two large oak trees to the south and that he is not sure if there is one or two with swings on them now. Mr. Donnesburger stated that he is also concerned as was Ms. Taylor with regard to the ratio of the new construction to the lot size and that Ms. Taylor may have been referencing 489 Myrtle which he commented is an enormous home on a small lot and which has sat on the market for 10 months with a price decrease. He then stated that he echoed the architectural themes of Winnetka and the fact that beautiful red brick Colonial homes are being torn down with McMansions being built.

Mr. Donnesburger stated that he has not seen the applicant's drawings and indicated that the square footage seemed daunting to him for the lot size. He referred to how the existing home sat so proud on its lot and which is something that is going to be lost in the community.

Chairperson Holland asked if there were any other comments.

Ms. Degroot stated that she lives at 512 Orchard Lane which is next door to the subject property and informed the Commission that the driveway bordered their home. She then asked if the same height restriction is going to be there for the new construction compared to the existing home or if it would be higher.

Ms. Klaassen responded that she did not know how high the existing home is and noted that the applicant is allowed to build up to 2½ stories and a height of 31 feet.

Ms. Degroot then informed the Commission that she wanted to enclose an existing area of her home of an open deck to a mudroom and was told that she could not because of the square footage allotment. She also stated that she is trying to understand how they can tear down a home and build an almost 5,000 square foot home on a lot which is very similar to hers when her home is less than 3,000 square feet of livable space. She informed the Commission that they have been fortunate enough never to have had water in their basement and that the applicant's lot has a great deal of greenery which absorbs a lot of the water. She asked what would be done to manage the rain when most of the area would become concrete.

Ms. Klaassen stated that the applicant would have to submit engineering plans and have them approved by the Village Engineers. She also stated that there are limits in terms of lot coverage.

Ms. Degroot asked if they are the same as older homes.

Ms. Klaassen stated that it is based on lot area and has nothing to do with the age of the structure and that it is based on the size of the lot itself.

Mr. McCrary stated that in principle, there are the same rules and that when building from scratch, you have the ability to maximize the amount. He also stated that you might end up getting too close to a lot line or have some other constraint which is keeping them from doing something as big as their neighbor. Mr. McCrary also stated that the same rules applied in connection with renovations.

Ms. Degroot asked if the home was looked at to see if there is landmark status.

Chairperson Holland stated that the Historical Society has gone through their files and determined that there is no architectural historic value to the home. She then asked how deep of a basement the applicant is proposing.

Mr. Aisen responded that they are contemplating a full 10 foot basement as a possibility. He then stated that he is curious as to what difference that made.

Chairperson Holland stated that they have a water problem in the Village and that the codes allow for a 26 foot basement even though an applicant would be required to hold that water underneath the property and slowly allow it into the sewer system. She then stated that there are a number of homes in her area which have 26 foot basements.

Mr. Aisen stated that his take on it is that the basement could be 8, 10, 12 or 16 feet. He stated that the mitigation of surface water from the ground is not relevant in terms of how deep the basement would be. He then stated that there is an engineering process that would be taken into consideration once there is a footprint which makes the difference as opposed to the depth of the basement. He also stated that if a client wanted a 30 foot basement, it is a matter of budget and not neighboring storm water management systems.

Chairperson Holland asked the applicant if they have a landscape plan.

Mr. Aisen responded that they do not have one yet.

Chairperson Holland asked if there were any other comments.

Mr. Enck stated that there have been meetings when there have been a pile of demolition applications and that in a lot of respects, it related to the erosion of the architectural fabric of the community and that he understood that as the Commission, there is little that they can do about that. He commented that it is fairly wasteful from an environmental standpoint and looking at it in terms of the architectural character of the community. Mr. Enck described the home as an architecturally solid home that people in the neighborhood have mentioned. He also commented that he is sure that what the builder would build would be nice but that the Village lost a bit of its history as well not just specific to this home, but in general. Mr. Enck stated that in the past, since there are four applications being presented at this meeting, it is a fairly small community.

Ms. Good stated that Winnetka has, if you were to take a poll on the architectural styles in the community, a lot of Colonial homes which are not really rated as architecturally significant. She stated that although they are historic, by definition from the National Trust of Historic Preservation, it is not historically significant. Ms. Good stated that her concern is that they have seen so many beautiful Colonial homes which are really substantial homes torn down. She compared it to when you come close to losing a species, although they have an abundance of Colonial homes, the more they take them for granted, soon they are going to start becoming the dinosaurs.

Ms. Good stated that her other point is that part of the beauty of the community is the land around some of these homes and the breathability of the properties as well as the natural environment around these properties. She stated that they have seen time and time again homes lose the land around them for these large homes which she commented is sad. Ms. Good stated that she would guess that a lot of the Commission members agree with a lot of the comments which were made but that unfortunately, the Commission's hands are tied by the ordinance. She stated that they would like to help them but that unfortunately, they cannot.

The woman in the audience asked if zoning was part of the Commission's purview.

Chairperson Holland responded that it is not. She also stated that the demolition permit is not granted until a plan for the replacement home is submitted to the Village. Chairperson Holland then stated that when the Community Development Department goes over that plan and there are no zoning variation requests, the demolition permit is then granted. She also stated that if there are zoning requests or a need to go to the ZBA, she stated that it is rare to see new construction with a zoning request granted and that it would have to have something to do with what ran with the land which would make it impossible to build a home for a request to be granted. Chairperson Holland stated that the home must be built with the front yard, side yard and rear yard setbacks and that there must be compliance with impermeable surface requirements.

Chairperson Holland stated that it is different for new construction and that if you have a home which is being remodeled and that it did not fit those requirements, you would have to apply for a zoning variation. She reiterated that for new construction, it has to adhere to the zoning code. Chairperson Holland reiterated that the plans for the new home have to be submitted and approved by the Community Development Department, the Village Arborist and the Village Engineer for all kinds of issues, some of which include where would the water be going since water must be retained on the property and not allowed to flow onto neighboring properties.

Isabelle Fiore, 380 Poplar, asked if the applicant is planning to live in the home or if it would be sold.

Mr. Aisen responded that he is not planning on living in the home.

Ms. Fiori also referred to the fact that the applicant is not aware of the current square footage of the home. She then stated that being a Winnetka resident, her guess is that if it is a 2½ story home, she estimated it to be between 2,000 and 2,400 square feet and referred to the fact that the new home would be double that size. Ms. Fiori stated that she understood that the new home has to be

half of the footprint of the lot.

Chairperson Holland stated that the footprint is limited to 25% of the lot area.

Ms. Klaassen confirmed that is correct.

Ms. Fiori then asked how without going up more than 2½ stories, how did they plan to get that much more square footage without exceeding what is permissible for the footprint.

Mr. Aisen responded that they would be within all of the zoning guidelines and restrictions that the Village has set forth. He stated that the lot is approximately 14,000 square feet and that for a home that is approximately 4,600 square feet, if you were to assume that the first floor is half and the second floor is the other half of it that amounted to 2,300 square feet which he calculated to be 16% of the lot area.

Chairperson Holland asked if there were any other questions. She then asked for a motion. Chairperson Holland then stated that there have been other difficult motions.

Mr. Enck commented that as far as what they do in terms of the role of the Commission has been satisfied based on the ordinance and assumed that most of the people here are disappointed by another teardown application such as this one for a variety of reasons that people have mentioned. He also stated that it is a mixed bag as far as the community goes and that it is great to have developers take an interest in the community and the tax revenue that came along with that. Mr. Enck also stated that it is a community which such a strong presence of developers that are building these homes for potential clients. He informed the Commission that in his neighborhood which is west of Green Bay Road, it seemed as though the new homes are the ones which are constantly back on the market for whatever reason. Mr. Enck commented that it is disappointing for someone who cared about historic preservation and the character of the community and who moved to the Village for that reason.

Chairperson Holland stated that until they can get some changes to the ordinance, the Commission cannot do very much. She then stated that they are not Lake Forest which has stringent design review ordinances and that the Village does not have a design review ordinance for residential development.

Mr. Enck added that for the people in the room, it is nice to see people coming to the meetings who care about this and that often, the people that are coming to the meetings are here for the demolition permit and that it is usually only those who have a vested interest in the project. He stated that if people felt passionate about different issues in the community, it is nice to see people here to voice their opinion on it.

Chairperson Holland agreed that the Commission appreciated people coming to the meeting and reiterated that the Commission has a very stringent path that they have to take.

A woman in the audience asked if there can be a delay.

Chairperson Holland responded that the Commission can ask for an HAIS but that the Historical Society did not seem to think that there is any architectural or historic significance to the home. She also stated that the home was never landmarked and informed the audience that their landmark ordinance is really honorific and that the home has to be at least 50 years old. Chairperson Holland also stated that they are very generous in landmarking Winnetka homes because they care about those residents who care about their homes. She stated that there is an honorific plaque that is given and that if someone wanted to change something on the home, the Commission looked at that. Chairperson Holland described it as a very pleasant ordinance.

Mr. McCrary added that it is not binding on the next owner.

Chairperson Holland confirmed that is correct and added that the only way that you can guarantee that a home is not torn down in the Village is by having easements on the land. She added that even the National Register of Historic Places does not guarantee prevention of having a home torn down. Chairperson Holland informed the audience members that if they have homes which are over 50 years of age, the Commission welcomed them to learn about the landmark process which she described as easy and simple.

Mr. Donnesburger asked if this Commission made the decision as to the architectural ordinance of the home and to ask questions with regard to the square footage, height, water and trees. He also asked if those concerns weigh in favor more on these decisions.

Chairperson Holland responded that the Commission can only request an HAIS. She stated that in that case, the Commission did not do the history on the home and that they are dependent upon the Historical Society and the architectural historian hired by the applicant, who does the study. Chairperson Holland then stated that once in a great while, there are cases where the Commission did not agree with the Historical Society but that it has to be a very special home.

Ms. Fiore stated that while she realized that it might not be germane to this particular applicant's request, going forward, there is concern with regard to what is being built. She then referred to an estate which her family owned which was torn down. She stated that she did not feel particularly that anyone can tell someone that they cannot take down a home. She informed the Commission that she and her husband did not have the funds to buy it and that it would be a burden on the Village to buy the home and turn it into an historic home. She referred to instances where sometimes a home has to go and that it is not financially feasible to keep a home but that there needed to be a way to put up a new home which did not negatively impact the character of the community. She then stated that a lot of which drew people to Winnetka in the first place is the charm of the community and the variety of architecture dating over many decades. She stated that so much of what has gone up in recent years has been two or three different models by two or three different developers which meant that they are getting a lot of the same homes which made it feel like they have moved to The Glen. She also referred to the One Winnetka development and the fact that Winnetka is starting not to feel like Winnetka anymore. She asked what are the avenues for those of them who are interested in preserving not necessarily every single home but preserving some character of the new homes that do go up and what can they do to help create ordinances which would help the Commission with these decisions. She stated that she did not want to get in the way of a developer trying to make a living but to make them be respectful of the community.

Chairperson Holland stated that is why Mr. McCrary is on the Commission and informed the audience that he is a trustee of the Village who would take back to the Village Council their suggestions. She indicated that it would take a residential design review committee which has been looked at and that there were residents who were asked to create that kind of ordinance a number of years ago. Chairperson Holland stated that they would be balancing the rights of ownership against the rights of the community. She agreed that Lake Forest has made it work and noted that they have a very long delay process of one year and added that their landmark commission did not consider demolitions and that it is a much different process. Chairperson Holland also stated that Lake Forest has historic districts which the Village does not have. She reiterated that Mr. McCrary would take heed of their comments and that at some point, the Village Council may return to that exact question of a residential review committee.

Mr. McCrary stated that he has been in town for 25 years and that while it keeps coming up, they are in the middle of two polar extremes in terms of protection and libertarian rights.

Chairperson Holland thanked the audience members for coming and asked them to follow the landmarks in the Village which are not all very old homes and indicated that the pamphlet is available downstairs which showed photographs of all of their landmarks. She reiterated that it is not a very burdensome process and that the more landmarks they have, the more outreach they can achieve which will make more people think about demolishing homes.

Mr. Donnesburger asked how binding are the assertions by the developer in terms of down the road and the request for dramatic variations being requested as opposed to what was described at this meeting.

Chairperson Holland responded that once the demolition permit is given, it is given under those regulations in effect and that it took effect when the plans are accepted by the Village.

A woman in the audience questioned the fact that the issue comes up every several years and if there is a large group of concerned community members, what do they do if they want that pushed towards the top and what needed to happen to make it a higher priority.

Mr. McCrary responded that the answer is to go the Village President and say that they would like this topic included on the agenda.

Chairperson Holland stated that probably, a study session would be held to talk about it with members of the community and with the Village Attorney and to take a look at an ordinance which could be created for residential design review. She stated that currently, they only have that for commercial properties. Chairperson Holland also stated that there is a backlog of material which has been done and that after the last effort, the chairperson threw her hands up. She informed the Commission that there was a design review committee set up by Chris Rintz and Nan Greenough in 2005 and noted that Ms. Greenough was not a trustee at the time.

Ms. Klaassen noted that there was never a final document presented to the Village Council.

Chairperson Holland indicated that Ms. Greenough may have it.

Mr. McCrary indicated that there have been some strong voices in favor of a libertarian argument who are not currently on the board and questioned whether this is the year.

Chairperson Holland stated that the Village Council has enough on its plate this year.

Mr. McCrary stated that is a different argument and that some of the people on the board have strong real estate backgrounds and that although they are opinionated, he did not know where they fell on this issue.

Chairperson Holland indicated that Mr. McCrary is only the second Village Council liaison to the Commission although they have asked for a liaison for years. She noted that Bill Krucks spent a year working with them and that he saw the kinds of requests that came in and the angst that this Commission has had. Chairperson Holland stated that this Commission never dealt with demolitions and that there was a committee called the Building Review Committee and that the two were merged together into the LPC which is how the Commission ended up with demolition applications.

The woman in the audience then asked if there were any regulations with regard to the listing agent for a home and their relationship with the builder. She stated that in this instance, there was never a "For Sale" sign in front of the home and that the listing agent was identified as having a vested interest in or a relationship with the builder. She then stated that it seemed unfair to not give anyone else a chance.

Chairperson Holland responded that there are not.

Ms. Good stated that has been discussed many times in terms of mandating a certain amount of time that a property had to be listed on the MLS but that it is too legally complicated to make that happen. She commented that it is a great idea and that they probably would have been able to save many homes if they were allowed to do something like that. Ms. Good then stated that as a Commission, they do not have power and that the power existed with the community. She described the energy coming from the audience members and stated that if they continue to come to meetings and talk to people who have the same sensibilities and to make sure that their presence is made especially in front of the trustees. Ms. Good then stated that she is glad that Mr. McCrary is with them because you can see the reluctance in terms of the Commission not wanting to make a motion on the request which represented how difficult this Commission is since their hands are tied by this ordinance. She stated that so far, the people of Winnetka have shown up in droves and think similarly to the way they think but until the trustees and the Commission see these seats fill up on a regular basis, the Commission's hands are tied. Ms. Good stated that they talk about property rights and she kept making the point with regard to the person with the beautiful home and land with a McMansion built next door to it whose views are being blocked. She stated that there are property rights on both sides of the issue and that the more people start talking about it and taking a stake in the community that they love, it is going to be the same thing over and over.

Mr. Aisen stated that he would like to add that there is no relationship and that he has never met the owner or the realtor on this property. He also stated that the property was listed on a multiple listing service.

Ms. Good asked for how many days.

Mr. Aisen responded that he did not know.

Ms. Good indicated that she could look it up.

Chairperson Holland stated that the Commission has told them what their plight is and that she urged them to be active.

A woman in the audience stated that with regard to being active, she referred to a teardown and a referendum as well as every possible way of making their wishes known and that they got nowhere.

Chairperson Holland stated that it depended on which side they were on. She then stated that the audience members can make their wishes known and that the Village Council listened to them. Chairperson Holland then referred to the discussion with regard to historic districts which she indicated is another area that they can investigate.

The woman in the audience stated that became less and less possible with every passing demolition.

Chairperson Holland then stated that an historic district did not have to preclude new homes and indicated that Mr. Enck is an expert and that his home was saved in the Village after many years of being on the market.

Mr. Enck noted that he did move into the Village and into a landmarked home and stated that it is not a deterrent. He then stated that Landmarks Illinois is a statewide nonprofit preservation advocacy organization and that it is not a problem unique to this community and that a lot of suburbs are facing a real teardown epidemic. Mr. Enck then stated that although it slowed down during the recession and that although he has not been on the Commission that long, there seemed to be a handful of more demolition requests.

Chairperson Holland noted that there have been fewer requests than there were last year.

A woman in the audience stated that there is a home on a very similar piece of property down the street from them and described it as too large for the land. She also stated that it has been sitting on the market for a year. She stated that the home has no yard and that no family would want it since there would be no place for the children to play.

Chairperson Holland suggested that the audience members formulate their concerns and send them on to Mr. McCrary and the rest of the Village Council. She also suggested that for those who live in homes which are 50 years or older to please landmark the home and added that there are some buyers who want to buy landmarked homes. Chairperson Holland then stated that the people who have them are very proud of them and that they could have saved some homes if they had been landmarked and that they could have delayed demolition. She again asked for a motion.

Mr. Enck stated that although he stated his objections, he moved to approve the demolition of 310 Myrtle based on the discussion. Ms. Garcia seconded the motion. A vote was taken and the motion was unanimously passed.

AYES:	Enck, Garcia, Good, Grubb, Holland
NAYS:	None
NON-VOTING:	McCrary

Mr. McCrary stated that it would be helpful to explain the alternative to the audience.

Ms. Taylor stated that they could ask for a 60 day delay in order to ask for a true historic review by an entity to be done by an entity that has more chutzpah than the Winnetka Historical Society.

Chairperson Holland then stated that after the 60 day review, there is nothing that can be done. She also stated that is why two weeks ago, she asked the Village Council to change the ordinance to have a six month delay instead of a two month delay which is similar to what other communities have. Chairperson Holland stated that they felt that a six month delay as opposed to a year delay was something that was rational which met everyone's concerns.

A woman in the audience asked if it would make sense for design review to come before the demolition permit application.

Chairperson Holland stated that if that type of body was created with an ordinance, that is how it would have to happen.

Mr. McCrary stated that to be clear, One Winnetka has to go before the Commission and the DRB and asked if every home had to go before the ZBA which would be necessary if a variation is being requested. He also asked if an application only went before the DRB for commercial buildings.

Chairperson Holland confirmed that is correct and stated that they have never had a residential design review. She stated that there are many communities that do have it and that it would have to be looked at to see if it fit in with the code.

Mr. McCrary stated that there is also opposition to having restrictions in terms of what can be done with a person's property and when someone wants to sell their home and someone tells them that they cannot sell to someone who would be willing to pay more.

Chairperson Holland stated that if there are many other people who feel the way that they do, she recently talked to many of them in one neighborhood and stated that they got together and offered a mortgage to a prospective buyer. She described it as a very unusual thing to do and that the neighbors did not want to see the home come down.

Mr. McCrary referred to Pat Ryan's event in 1991 or 1992 when he had an historic home that he wanted to tear down on the property and that after a lot of time, sold it to someone who agreed to buy the lot across the street and sold the house for a nominal dollar.

Chairperson Holland stated that Landmarks Illinois had a very difficult time getting into the home and stated that the home became a national register and that there are easements on the home. She then stated that the home was sold and that the new owners are very dedicated to historic preservation.

Ms. Klaassen informed the audience that if the applicant decided to apply for a variation in order to exceed the square footage or encroach a setback, as neighbors within 250 feet of the property, they would be notified similar to this meeting. She stated that other than that, there is no other public meeting. Ms. Klaassen also informed the audience that they can review the plans which are proposed once they are submitted.

Ms. Good stated that she wanted to comment on the fact that the Commission did not act on the delay as they could have, she informed the audience that many of them have sat on this Commission for a very long time and have been through many demolition requests. She stated that they have to pick and choose the battles that they fight for and that as much as they would have loved to delay the demolition for this home, they have enough experience on the Commission to know the fate of this home because of the ordinance is that it would be torn down. Ms. Good also referred to the likelihood of an HAIS uncovering some significant detail.

Ms. Taylor stated that no one would have known that her home was the first to have the first poured concrete basement in the world and that she would not have known that if someone who had been associated with the Field Museum's historical research into the pouring of concrete happened to be in her basement and discovered it. She stated that they have a lot of resources and that they may have been able to find something that is historic about the home.

Ms. Good stated that she is not saying that it is not possible and that it is possible that you might discover something but that the likelihood is extremely rare based upon the fact that it was not designed by a well-known architect and the fact that the Historical Society does have wonderful records and that Patti Van Cleave is very thorough. She stated that the Commission does have good instinct with regard to the homes they felt require an HAIS. Ms. Good then stated that because the home is Colonial which are in abundance, she did not want them to think that the Commission is dropping the ball and not hearing their comments since they do.

Chairperson Holland suggested to the audience members that if they have something historic about their homes to send a memo to the Historical Society. She stated that although their records are complete, they are not fully complete. Chairperson Holland then referred to the inventory being done of all of the homes in Winnetka and that three of the fives sections are done. She then informed the audience that they have a trolley tour every May of all of the landmarks in the Village and urged them to join them. Chairperson Holland added that it is given by the Historical Society and the Commission.

Mr. McCrary suggested that the tour be videotaped.

Chairperson Holland informed the Commission that she has a copy of the comments made by Ms. Greenough.

OLD BUSINESS

Chairperson Holland asked if there was any other business.

Ms. Good stated that she wanted to make sure that the comment relating to the oak was corrected in the minutes.

Chairperson Holland informed the Commission that she would be representing the Commission at the next Village Council meeting and that she is one of the only speakers against the One Winnetka project. She referred to the comments made that while the building is proposed to be big, they agreed to make it smaller.

Mr. McCrary stated that is not the message he got and stated that there was 90-95% opposition from the audience.

Chairperson Holland stated that there are only four Plan Commission members who are opposed to the project in its present state. She then stated that they may be looking at findings of fact at the September 30, 2015 meeting. Chairperson Holland suggested that the Commission members attend the meeting.

Mr. McCrary stated that it may be advanced one month and that it may not be presented at the September 30th meeting and that there may be one more meeting before it moved on.

Ms. Grubb asked if a decision would be made at the meeting.

Chairperson Holland responded that there is only so much that they can go over and over and that the developer is not budging. She informed the Commission that they made one change from 83 feet to 70 feet and that the number of units was reduced from 124 units to 71 units. Chairperson Holland then stated that this architect is so stubborn and that she has heard that from a number of builders, if he would drive to market square, Howard Van Doren Shaw built something which is very new to Lake Forest but that there are little pathways into the square and shops.

Ms. Grubb suggested that it might be taller than the One Winnetka proposal.

Mr. McCrary stated that nothing is more than three stories in Lake Forest.

Chairperson Holland stated that there is a clock tower.

Mr. Enck stated that he had a question as far as the Commission is concerned and stated that he is aware that there has been some opposition from some groups outside of Winnetka with regard to the Fell store and the demolition of the buildings on the current site and some interest in the architectural aspects of those buildings. He asked if there will be some interest when it comes to that point to prepare an HAIS for the history.

Chairperson Holland stated that the request would have to come to the Commission for demolition and that it would be a no brainer for the Commission to require an HAIS. She then informed the

Commission that she received a call from an architectural historian who had been asked by the One Winnetka people to prepare an HAIS. Chairperson Holland stated that there is a process and that the request was made from Mr. Lagrange's office. She stated that she suggested that they wait until the process reached that point which will be when the Village Council approved or disapproved the request.

Ms. Grubb stated that she wished that they could build a model of what is existing there to compare it the new structure in order to see how over scaled it is.

Chairperson Holland stated that there are some photographs which are available and will be passed around to the Commission. She then referred to projects in other communities and stated that in Glenview, there is a massive four story rental building and noted that Glenview Road is four times the size of Elm Street and Lincoln Avenue. Chairperson Holland also stated that it is not tall. She then stated that they looked at a lot of these and ended up across from the hospital at Central and Ridge and that her picture was taken in front of a 7 story building. Chairperson Holland stated that her fellow Plan Commission member was not allowed to distribute the photographs at the meeting and that they would be going to the Evanston Building Department to make sure that building is 70 feet tall so that the photographs can be disbursed.

Chairperson Holland went on to state that she asked Brian Norkus that some paint was marked on the Lincoln Avenue pavement and noted that the developer is requesting 8,000 square feet to buy from the Village and that the building would go up from that point. She stated that there is a dashed line and that the Plan Commission was not told about it. Chairperson Holland stated that she was called by the League of Women Voters who asked how would they find out what this is going to look like. She stated that they went to the corner of Elm and Lincoln and raised Cain that this was not available to the Plan Commission. Chairperson Holland stated that if the Commission members had any ideas as to how to get the Plan Commission members notified before September, it would be very helpful.

Mr. McCrary asked Chairperson Holland if in her official capacity send out individual emails or request that Rob Bahan deliver it to the Commission members.

Chairperson Holland responded that she can ask Rob Bahan to do it. She reiterated that it would be very helpful to see how far the incursion is to Lincoln Avenue. Chairperson Holland stated that the dashed line represented where the building would start.

Mr. McCrary suggested that it be sent with a photograph attached.

Chairperson Holland stated that there has to be pressure put on the developer to make it smaller and that the request would end up with him.

Mr. McCrary informed the Commission that he went off in May and that he may not get a chance to vote on it.

Ms. Grubb then stated that she did not have a problem with it being different architecture and stated that Architecture 101 is all about scale and described the project as the incredible hulk

casting shadows.

The Commission then discussed the development at Hubbard Woods Park and the difficulties with regard to Mrs. Green's customers leaving the parking lot.

Chairperson Holland stated that her main concern is that when the vehicles came to the intersection of Gage Street and Tower Court, there is the playground right there with children there. She also stated that she attempted to point out to Bob Smith of the Park District that it would be dangerous. Chairperson Holland referred to the fact that it would not be a warming shed but that it would only be bathrooms.

Mr. Enck asked if there would be ice skating.

Mr. McCrary responded that there would not and that they decided specifically not to do that and referred to the stress which would have been caused to the 100 year old oak trees.

Chairperson Holland then informed the Commission that she attended the meeting for the lake front project which contained a dog beach.

Mr. McCrary described to the Commission how the property changed owners. He then stated that the five year plan for that property along with other projects may not happen.

NEW BUSINESS

No new business was discussed by the Commission at this time.

PUBLIC COMMENT

No additional public comments were made at this time.

The meeting was adjourned at 9:00 p.m.

Respectfully submitted,

Antionette Johnson,
Recording Secretary

DRAFT

LANDMARK PRESERVATION COMMISSION
OCTOBER 5, 2015 MEETING MINUTES

Members Present: Louise Holland, Chairperson
Chris Enck
Marilyn Garcia
Laura Good
Anne Grubb
Beth Ann Papoutsis

Non-Voting Member Present: Stuart McCrary

Members Absent: Susan Curry

Village Staff: Ann Klaassen, Planning Assistant

Call to Order:

Chairperson Holland called the meeting to order at 7:32 p.m.

APPROVAL OF MINUTES:

Chairperson Holland informed the Commission that the minutes from the September 21, 2015 meeting will be available at the next meeting.

TEARDOWNS -

Preliminary Review of the Application for Demolition Permit of the Single Family Residence at 685 Locust Road. Case No. 15-18

The applicant, Leigh Gignilliat, stated that the existing home would be torn down. He then informed the Commission that the home is on a slab and that while he had not done research, he estimated that the home was built in the 1950's.

Chairperson Holland confirmed that the home was built in 1950.

Mr. Gignilliat then stated that there is not much to the home and that there is wall to wall carpeting, a dated kitchen and a two car attached garage.

Ms. Grubb asked how large the lot is.

Mr. Gignilliat responded that it measured approximately 14,000 square feet and that it is 75 feet wide. He noted that there is a survey in the materials. He stated that a nice home would be built

on the property and described the property as a little small. He informed the Commission that the new home would be a brick, Dutch Colonial home.

Chairperson Holland stated that there is another ranch home owned by Dr. Schiff which came before the Commission. She then stated that she found it in the phone book in 1954 and that it may have been 659 Locust.

Mr. Gignilliat informed the Commission that he built that home as well and that it was not a ranch home and that it was a yellow two story home. He stated that he took that home down as well and indicated that the Commission did not find the home architecturally significant. He added that the home was weird in that it was located sideways on the property and that you could not see much of the home. He commented that they did a nice job with regard to the home on the lot now.

Chairperson Holland asked if there were any comments from the Commission on 685 Locust. No comments were made at this time. She then asked for a motion.

A motion was made by Ms. Garcia to approve the application for demolition for 685 Locust. The motion was seconded by Mr. Grubb. A vote was taken and the motion was unanimously passed.

AYES:	Enck, Garcia, Good, Grubb, Holland, Papoutsis
NAYS:	None
NON-VOTING:	McCrary

OLD BUSINESS

Chairperson Holland stated that she passed around the preservation award copies and stated that she also added a paragraph which spoke to when the awards are given. She then stated that she thought that it should be something that goes into the record of the Village meeting. Chairperson Holland also stated that if the Commission had any corrections, to tell Ms. Klaassen.

Chairperson Holland also informed the Commission that she was shot down at the Plan Commission meeting and that it was a blood bath for Jan Bawden and herself. She stated that she does not understand the process and that it was very painful to see a 70 foot building be approved by the Plan Commission as a great addition to the Village. Chairperson Holland also stated that it would probably take up 80%. She then stated that she could see no public benefit and that there were benefits that the applicant made public. Chairperson Holland reiterated that it was very painful for her and that there was absolutely no element of understanding of what the Commission is supposed to look for.

Chairperson Holland then informed the Commission that Ms. Bawden had the 2020 Comprehensive Plan in front of her which she went through totally. She stated that they were told that there was no reference to Tudor architecture in the 2020 Plan at all and that there are numerous references. Chairperson Holland also stated that there is a big paragraph on architecture in the Village in the commercial districts in the 2020 Plan.

Chairperson Holland stated that they were not going to change anybody's minds and that she felt

that architecturally, it is wrong for the community and that the impact is going to be horrendous. She then stated that the 8,000 feet that the applicant wants from Lincoln Avenue is enormous. Chairperson Holland stated that she asked and that Brian Norkus did have it painted on the pavement so that the Plan Commission members can see it and that none of the Plan Commission members were told it was there.

Mr. Enck stated that he saw it.

Chairperson Holland stated that it represented half of Lincoln Avenue and that there would be a two way street. She then stated that she voted the way that she thought that this Commission would have wanted her to. Chairperson Holland added that it is not going to be a pretty building and that it would be massive, a behemoth and a fortress like structure. She then stated that she said to the architect to go up to the Market Square and that there is a big building which has openings to it and that there are traffic patterns that open up a structure.

Chairperson Holland then stated that she talked to a builder who is looking at interior changes that they want to make at the Hadley School which would be impacted by the development since they are adjacent to it. She stated that she was told by the builder that Lucien Lagrange does not make changes and referred to his use of Beaux-Art architecture. Chairperson Holland then stated that it would be 70 feet when their zoning is 45 feet and that it is allowed because it is a planned development which allowed them to negotiate with the Village and that they have to have a public benefit. She commented that one of the public benefits that she found hysterical was a green roof and that there are more reasons for a green roof than just to look at it and that only pilots would be able to see the green roof at 70 feet.

Mr. McCrary informed the Commission that the Village Attorney, Peter Friedman, explained it to them in an interesting way. He stated that the applicant did not need a variance from the Village and that the 45 foot lies off of things and referred to the fact that you trip off an exemption at 45 feet anytime the property is larger than practically anything. Mr. McCrary then stated that 45 feet is a good reference point but that he found it interesting in that the applicant is not coming to them for a variance and that everything has to be approved and that essentially, everything is negotiated. He added that they can do anything in principle.

Chairperson Holland stated that the ZBA was told to exclude any question of height and that she wondered why it would be going before the ZBA. She informed the Commission that the previous height requested was 83 feet and that it was brought down to 70 feet. Chairperson Holland then referred to the buildings across the street and those in the area are 35 to 40 to 42 feet.

A Commission member asked if there were five stories.

Chairperson Holland stated that the applicant talked stories which she brought up at the Plan Commission meeting and that she did not talk in stories and that she talked in feet. She stated that 5½ stories did not sound like a lot but when it is 70 feet and their zoning is 45 feet, even though it is a planned development, you might as well build anything in the Village.

Ms. Papoutsis stated that she remembered hearing that with regard to the people on Spruce years

ago, there were plans to build a second story on top of the Fell building.

Mr. McCrary informed the Commission that there was another proposal to take down the Fell building which fell through. He indicated that it was eventually approved at 50 feet and four stories.

Ms. Papoutsis stated that she did not live in the Village at the time and that she heard it from other neighbors and that the neighbors were outraged that the building would disrupt their view.

Chairperson Holland stated that she believed that what the developer did was that he put all of his efforts in appeasing the people at 711 Oak and moved all of the construction away from there. She then stated that the rest of the Village suffers and that on Elm Street, they have one driveway for 71 units for garbage, deliveries and for those moving in and out. Chairperson Holland also stated that Arbor Vitae is right there. She informed the Commission that the Plan Commission put that in as a suggestion that it be moved to Lincoln Avenue which would then impact 711 Oak.

Ms. Grubb stated that she wished she could build a model so that they can see that the scale is so wrong.

Ms. Papoutsis stated that for a project of this scope, she stated that the applicant should have done the models not only showing the building, but what is around it.

Ms. Grubb questioned the landscaping for the project.

Chairperson Holland responded that the only thing that the applicant talked about with regard to landscaping is the public plaza and that Lincoln Avenue should become a public plaza and that it was shown as such in their renderings.

Mr. McCrary informed the Commission that he would be off of the Village Council in May.

Chairperson Holland then stated that the developer did lower part of it and put three stories toward Elm Street and stated that there would be second story retail. She commented that it did not work on Michigan Avenue and questioned how it would work here. Chairperson Holland added that there is 30,000 square feet of retail and that they do not have any tenants and that they claim that they would have three restaurants. She then stated that they are talking about having a fitness center with a pool and that if it is opened to the public, it would affect the Community House. Chairperson Holland stated that 40% of the Community House's income is the fitness center. She concluded by stating that there are a lot of issues.

Ms. Good then stated that in connection with Old Business, she brought copies for everyone which she distributed to the Commission. She then stated that at the last meeting, they had several villagers come who were concerned with regard to the home being torn down at 310 Myrtle. Ms. Good stated that Mr. Eisen told the Commission that it had been adequately marketed. She stated that she circled the date that the home was listed which was July 16, 2015 and that the contract date was on the same date it was listed. Ms. Good stated that the home was never marketed and that the date the home came on the MLS, it came off the same day. She then stated that for it to have

Ms. Good then referred the Commission to the second page and referred to a home on Prospect and the fact that Victoria Birov assured the Commission that the home had been marketed as well. She stated that the same exact thing occurred with it being listed and being under contract on March 11, 2013. Ms. Good stated that this is not marketing and is history repeating itself and that she is sure that this happens many times in the Village. She stated that she wanted to provide that information for the record that this is not marketing and that they were assured twice that it was.

Chairperson Holland identified Mr. Eisen as Mr. Birov's son-in-law.

Ms. Good agreed that it is the same group of people and that she did not know if there is anything they can do legally to ask that the marketing time be extended for at least two weeks to a month.

Ms. Papoutsis stated that they talked about that before and that they tried to get an ordinance passed whereby that prior to a demolition permit being granted, the home must have been on the MLS for a period of at least 90 days. She then stated that it was Kathy Janega who stated that anybody should be able to sell their home however they want to. She indicated that maybe they have the right to revisit this.

Ms. Good indicated that she did not know if they could consult the current attorney and open it up for discussion. She stated that if anything, they need to be knowledgeable and that this was presented at meetings twice with it not being accurate.

Ms. Papoutsis then stated that unless there is a policy or ordinance that requires that the home be listed. She informed the Commission that when the home next door to her was torn down, Baird & Warner put a sign on the home after the closing which she described as ridiculous. She stated that they wanted to make it seem as though the home was listed on the MLS and that it never was.

Ms. Good stated that owners have the right to opt out of putting their home on the MLS and that even if they had some sort of an ordinance which required it, they would negotiate and that it would not even hit the MLS. She reiterated that she wanted to bring this information to the Commission's attention for the record.

Chairperson Holland stated that they can ask that everyone who presents a request for demolition to be sworn in and that if they state that the home was on the MLS and it was not.

Mr. McCrary questioned whether they could request that the research include an MLS search.

Chairperson Holland responded that they would have to ask Peter Friedman and that she would ask him.

Ms. Papoutsis asked what can they do and that they need some sort of requirement and referred to the many people who have said that if they had known that a home was for sale.

Ms. Good also stated that she wanted to point out to the Commission that if you look at the listing under Stats, there is a photograph and that underneath that, it stated "Status Pending" which meant that the sale has not closed yet. She then stated that she saw on the permit sheet that in the

Village, it is legal and that he came and a permit was given to someone who was not the owner of the property but that he did disclose on his sheet that he is the representative. Ms. Good suggested that they consider changing that stipulation so that only the actual owner can and that would buy them some time.

Mr. McCrary asked if the permit is granted to the property or to the property owner.

Ms. Klaassen responded that the owner is required to sign the permit and that the purchaser as the applicant provided them with a copy of the executed purchase agreement as well as the deed proving that the owner still owned the property. She stated that has always been the policy and that the owner is knowledgeable about the application.

Ms. Good stated that maybe they should consider changing that so that only the actual owner can.

Ms. Klaassen stated that they still are the actual owner when they submit for permit.

Chairperson Holland stated that they cannot get a permit until they provide a plan for what they intend to do. She then stated that did not help with this issue. Chairperson Holland added that she would point this out to Mr. Friedman and let him research it and see if he can come up with something different.

Ms. Papoutsis stated that after this happened, there were so many neighbors who said if they want to get something going and were willing to sign petitions, etc. She then asked if they had enough community support or enough signatures on a petition to force such an ordinance.

Mr. McCrary informed the Commission that the way to get something on the Village Council agenda is to go the President and that this is something that is definitely not on Gene Greable's radar screen. He indicated that he did not know if Mr. Greable would be sympathetic or not.

Ms. Grubb stated that time is money and if people want to sell their homes to a builder, she referred to whether they can say they can. She also stated that she did not know how much time should be required but that it should be at least a week so that people can see that the property is for sale.

Ms. Good agreed that some period of time should be required.

Chairperson Holland suggested that maybe they can research what other communities do and that this is a legal issue.

Mr. McCrary stated that while he did not know contract law at all, one way to structure it would be once a home sells and that any sale in which a buyer can challenge up to eight weeks later if they are willing to pay a high price, that struck him as not going to work contractually. He then stated that the parties have entered into a legal agreement and whether someone else who is not a party to that agreement can change it, he stated that he is guessing that would not fly.

Chairperson Holland stated that it would at least be worth a try to have them research it. She then stated that part of the problem is that it is always the same people who are doing it.

Mr. Enck stated that he had a question from last month's meeting and asked if there is a similar situation in other communities.

Mr. McCrary informed the Commission that in Logan Square, they have torn down almost every home and that it is not a Winnetka phenomenon.

Mr. Enck stated that he is wondering if the North Shore communities have such a developer presence.

Ms. Grubb referred to Highland Park and Lake Forest.

Ms. Good informed the Commission that Lake Forest's ordinance has more teeth than it used to.

Chairperson Holland added that they have a year delay on their HAIS.

Mr. Enck questioned whether the demolition permit would expire and referred to an Edwin Clark home and that because the demolition permit expired and the home had not been torn down after the year delay, another year delay had been put on it. He then stated that the preservation committee was overruled and it was torn down.

Ms. Good also stated that in Highland Park, they have in their ordinance the ability to designate a landmark coming from a non-owner which she commented is huge.

Chairperson Holland stated that was insinuated when the ordinance came to be and that Susan Benjamin drove around. She stated that when they were thinking of an ordinance, Corrine Hall who was the Village President rightfully asked whether they had anything here which would qualify for landmark status. Chairperson Holland then stated that they hired Ms. Benjamin to drive around and see if there were homes and that she made note of the homes. She stated that the people were so outraged that they were and were not on a list. Chairperson Holland stated that it gave rise to the major battle that occurred in the 1990's over the ordinance. She stated that when Jean Bradner became the Village President, the only way to modify it was to say that you must come and ask for landmark status.

Chairperson Holland stated that the problem is that they have not been able to get a landmark through the Village Council in a couple of years. She stated Pat Corrigan had someone in the assessor's office do a study of the homes which were on the tax freeze and that it was turned over to Mike Jackson who created the tax freeze and said to tell him if this is an actual situation and that he stated absolutely not. She stated that Rob Bahan stated that they have to go back to Springfield to get this done and that she responded that the Village Council has to go back to Springfield. Chairperson Holland informed the Commission that he was the head of the IHPA and that he said that this is absolutely wrong and was a very poor assessment of how the tax freeze worked. She added that now, almost every home is off of the freeze.

Ms. Grubb referred to the owners who refurbished a lot of Tudor commercial buildings and that they were not given the freeze.

Chairperson Holland then referred to the Spies who asked for landmark status, but not to take advantage of the property tax assessment freeze.

Mr. McCrary left the meeting at this time.

Ms. Good then stated that the only other question she raised other than being given this outright false information at their meeting is that she felt so bad that they could not do anything for the people who wanted the Commission to help them and that perhaps if they could put something in that says if false information is supplied at one of their meetings, which they have confirmed is false, that there would be a year delay. She stated that would show the people that they have done something. Ms. Good added that it is not right that the applicants could come to the Commission and lie to them.

Chairperson Holland stated that is why she suggested that they be sworn in.

Mr. Enck stated that on the application that they fill out, he did not know how complicated it would be to change this and suggested that it could have a line indicating how long the home had been on the market. He then stated that it would be harder for them to say something.

Ms. Good offered to check the MLS to determine how long a home had been listed.

Ms. Papoutsis asked if a homeowner decided that this is the way they want to sell their property, then what. She added that they cannot force them to put the home on the market without an ordinance.

Ms. Good stated that if they had some consequence if they did falsify information, then they would not be inclined to falsify information.

Ms. Papoutsis suggested that they get some publicity in terms of what is happening in the Village and how many homes were demolished and never put on the MLS or any other listing service.

NEW BUSINESS

No new business was discussed by the Commission at this time.

The meeting was adjourned at 8:10 p.m.

Respectfully submitted,

Antionette Johnson,
Recording Secretary

AGENDA REPORT

SUBJECT: Village Hall Door Restoration & Address Numerals

PREPARED BY: Megan Pierce, Assistant to the Village Manager

DATE: November 25, 2015

Project Background

In July, Mary Brush (of Brush Architects, LLC) and I appeared before the Landmark Preservation Commission (LPC) to present the Village Hall Door Restoration Project. We answered several questions about the project components and design, and ultimately received positive feedback.

Address Numerals

At that time, LPC members asked to see the plans for new address numerals at Village Hall. In the past, very basic residential address numerals were mounted above the main East entrance doors, as shown in the photo below.

In our planning stages, it was suggested we remove these numerals and replace them with something more in the architectural style of the building. We also decided to place the address numerals in a more visible and prominent location—one of the limestone columns that flank the building entrance.

Wilmette Hardware has designed the "510" address in a font style that is consistent with the "Village Hall" lettering above the East entrance. The numerals will be a solid bronze material and match the other restored and architectural hardware we have fabricated for the Hall doors.

Attached here is a mock-up of the numerals, and where we envision they will be placed. Wilmette Hardware has also provided a photo of the proposed numerals. As the photo below demonstrates, the numeral location on the limestone will be much more visible from the road and will tie-in with the other work that has been performed on the building to-date.

Overall, the restoration work on the wood doors as well as the hardware has gone well. It is very time-consuming work, and has created quite a bit of disruption at the Village Hall, but we appreciate everyone's patience as we make this significant improvement. As this report is being prepared, we are approaching final installation of the restored doors and final hardware elements are being scheduled for implementation.

I will be at the December 7 Landmark Preservation meeting to present the address numerals and answer any questions.

Attachments

- *Attachment #1*: Wilmette Hardware Address Detail Sheet

WINNETKA VILLAGE HALL

address numbers for front column

- Font style from front stone - “Village of Winnetka” - was used to create bespoke thick solid bronze numerals
- Each numeral will have concealed mounts [i.e. no exposed fasteners]

- Finish will match restored architectural hardware original to the village hall
- Numerals will not go past or be over any mortar joint in limestone

VILLAGE OF WINNETKA
DEPARTMENT OF COMMUNITY DEVELOPMENT

NOTICE OF DEMOLITION APPLICATION
PRELIMINARY REVIEW

TO: Landmark Preservation Commission

FROM: Ann Klaassen, Planning Assistant

DATE: December 1, 2015

REFERENCE: 117 Church Rd. Case No. 15-19

An application for demolition was received October 13, 2015 for the removal of the single-family residence at 117 Church Rd. The residence was built in 1924. The owner at the time of construction was Mason M. Warner; the architect of record was Howard Bowen. The structure is not a national, state, or local designated landmark. The Winnetka Historical Society's research does not show that this home has historic architectural significance or evidence of significant ownership.

In accordance with Section 15.52.040 of the Village Code, the Commission is required to determine whether the building and/or property is of sufficient historic or architectural merit to warrant conducting an HAIS prior to issuance of the demolition permit. Upon completing the preliminary historic and architectural review, the LPC shall enter preliminary findings on the issue of whether the demolition permit application affects a building or property that has sufficient architectural or historic merit to warrant conducting a full HAIS prior to issuance of the demolition permit. In making its determination, the LPC shall consider the following:

1. The preliminary property history study (information on the original building, date of construction, name of property, architect and owner, current photographs of the property, list of work on the property for which the Village has issued a permit);
2. Comments of the Winnetka Historical Society;
3. Any other information, comment or evidence received by the LPC at the preliminary review meeting.

If the LPC finds that the HAIS is warranted, it shall so notify the Director of Community Development and shall order the applicant to conduct such study.

If the LPC finds that an HAIS is not warranted, it shall notify the Director of Community Development that it finds no historic or architectural grounds for delaying the demolition. The preliminary determination of the LPC shall be supported by findings of fact based on the record. The findings of fact shall include statements as to whether or not the building or property has architectural merit, historical significance, both, or neither.

The LPC shall require an HAIS for any demolition permit application that meets any of the following

criteria:

1. The property or structures have been designated a landmark pursuant to Chapter 15.64 of the Village Code;
2. The property or structures have been included in the most recent Illinois Historic Structure Survey conducted under the auspices of the Illinois Department of Conservation;
3. The property or structures have been listed on the National Register of Historic Places or the Illinois Register of Historic places; and
4. The property or structures have sufficient architectural or historical merit to warrant a full HAIS prior to issuance of a demolition permit.

The Director of Community Development may delay the issuance of a demolition permit for up to 60 days if one or more building or demolition permits for primary structures have been approved for properties, for which work is continuing, on either side of the right-of-way block face and/or alley along which the property is located, or if the Director determines that a delay is necessary to prevent undue congestion and noise impacts in the neighborhood. Currently, there are no building or demolition permits for new primary structures on the block. The Director has determined that a delay is not necessary to prevent undue congestion and noise impacts within the neighborhood.

Village of Winnetka
DEPARTMENT OF COMMUNITY DEVELOPMENT
MEMORANDUM

Date: October 23, 2015

To: Winnetka Historical Society

From: Ann Klaassen, Planning Assistant

The Landmark Preservation Commission will consider a request to demolish the primary structure located at 117 Church Rd. on December 7, 2015 at 7:30 p.m. Please return any available information regarding the architectural or historical significance of this structure to my attention on or before November 30. If you have any questions please send e-mail to aklaassen@winnetka.org or call me at 716.3525.

Preliminary Property History Study/Village Hall Records:

Building Permits Issued:

Date	Type	Owner	Architect
04.28.1924	Construct 2-story frame and brick veneer residence, with attached garage.	Mason M. Warner	Howard Bowen
07.13.1953	Add an open porch.	H. T. Collins	Owner

Other Pertinent Village Documentation/Information:

Winnetka Historical Society Response: Research does not show that this home has historic architectural significance or evidence of significant ownership.

By: P. Van Cleave Date: 11.20.2015

WINNETKA HISTORICAL SOCIETY HOUSE RESEARCH WORKSHEET

ADDRESS: 117 Church

CONSTRUCTION DETAILS

ORGINAL CONSTRUCTION DATE: **1924**
CONSTRUCTION TYPE: **Brick**
STYLE: **Georgian**

OWNERSHIP HISTORY:

OWNER NAME	DATES OCCUPIED	INFORMATION ATTACHED	SIGNIFICANCE
M. Mason Warner	1924-1931		Little found on him - apparently moved to Evanston by 1931
Unknown	1930s		
Van Kirk (tenant)	Until April 1943		
Mary and H.Tom Collins	-1965	He died in 1964, obit attached	
Nancy and Homer A. Key	-1971		
Eleanor and Ed Herman	-present		

SIGNIFICANT EVENTS ON PROPERTY: The property at 154 Church, similarly a Georgian, was owned by Warner's father, also Mason Warner, who was far more prominent. I would expect that 154 Church was also designed by Howard Bowen, as the two houses were built in the same year. I would also surmise that Mason Warner had the home at 117 Church built for his son and daughter-in-law.

ARCHITECTS:

ARCHITECT NAME	DATE AND DESCRIPTION OF PROJECT	INFORMATION ATTACHED
Howard Bowen	Original construction	Also designed The Chimneys (commissioned by Roland Whitman, who lived behind 154 Church), 1153 Asbury, 861 Bryant, 937 Spruce (demolished). Building commissioner for Wilmette and resident of Wilmette. Died at age 58.

RESEARCH SOURCES USED: house file, telephone directories, Winnetka Weekly Talk, reference files, Who's Who

Date of Research: November 20, 2015

CT July 23, 1964

Schulze III and Walter H. Schulze II, both officers of Schulze and Birch Biscuit company; and seven great-grandchildren. Services will be held at 10 a. m. tomorrow in the chapel, Second and Lincoln streets in Hinsdale.

H. Tom Collins

H. Tom Collins, 69, of 117 Church rd., Winnetka, died yesterday in Evanston hospital. Mr. Collins was a distributor of electronic controls and a manufacturers' representative with offices at 549 Washington st. Surviving are his widow, Mary; a daughter, Mary M.; three brothers; and two sisters. A memorial service will be held at 4 p. m. tomorrow in the Children's chapel of Winnetka Congregational church, 725 Pine st., Winnetka.

George Nelson Heil

George Nelson Heil, 73, of 3111 Thayer st., Evanston, died yesterday in the nursing home at 6430 Ridge av. Before retiring in 1950, Mr. Heil had been a real estate broker for more than 40 years, and founded the served his internship at Englewood hospital, and formerly was on the staff of Jackson Park and Woodlawn hospital. Surviving are his widow, Evelyn; and a sister.

Frank P. Elliott

Frank P. Elliott, 94, of Lombard, died yesterday in the Wheaton Health resort, 1355 Manchester rd., Wheaton. Before retiring, he was district supervisor for the Maywood-Elmhurst district of the Public Service company. Surviving are his widow, Luella E.; three daughters, Mrs. Bernice E. Lindblow, Mrs. Helen E. Crane, and Mrs. Frances L. McGinn; 12 grandchildren; and 19 great-grandchildren. Services will be held at 1 p. m. tomorrow in the chapel at 135 S. Main st., Lombard.

Bo Vesely

Services for Bo Vesely, 83, of 533 E. Shady lane, Mundelein, will be held at 10 a. m. Saturday in the chapel at 6301 Cermak rd., Berwyn. Mr. Vesely died Tuesday in Condell Memorial hospital, Libertyville

CT July 24, 1964

ilbert

ha P. Adalbert, on July 20, at age 64, residence in Miami, Fla., husband of rielle of Chicago; father of Kenneth Milwaukee and Ronald of Minneapolis. ivate arrangements for services and lerment made in Florida. In lieu of wers, contributions may be made to the ncer society or to spiritual services of ur choice.

am

ma M. Adam, nee Peters, beloved wife Oscar H.; fond mother of Edna (Berd) Triphahn; sister of Martha, Marie es, Amanda Duffy, and the late Anna sch, William, Emma Fendt, August, d Edward; grandmother of two. Fural Saturday, July 25, 1 p. m., at nry W. Mueller Funeral Home, 5300 W. Belmont avenue. Interment St. cas. AV 6-8740

ams

rta D. Adams, nee Koberger, beloved e of William A.; dear sister of Aust, Herbert, and Hilda. At Mee & mme Funeral Home, 3918 Irving Park d. Service 1 p. m., Friday. Interment vate. IR 8-0038.

lerson

nce M. Anderson, July 13, 1964, sudly, at Cleveland, O., of 626 Cornelia nue, dear son of Signe and the late rtin Anderson. Memorial service Sunly, July 26, 3 p. m., at Immanuel Mis. rch, 5210 N. Washtenaw avenue. UO 147.

lerson

bal Anderson, beloved wife of Anw T.; dear mother of Russell C. and elyn Ibbotson; three grandchildren; great-grandchildren; loving sister of y Anderson and Gertrude Westerberg. neral Saturday, 1:30 p. m., at Oehler neral Home, Lee at Perry streets. Des nes. Interment Acacia Park. 824-5155.

Josephine (Frank) Mieth, Grace (Ferell) Trask. Funeral Saturday from Morizzo Funeral Home, 2322 W. Harrison, to Precious Blood church. Mass 9 a. m. Interment local. SE 3-3223.

Chester

Walter Chester, July 22, 1964, loving son of Agnes and the late Aloysius; fond brother of Lorraine. At Kowachek Funeral Home, 3630 W. George st. Funeral Saturday, at 9:30 a. m., to St. Hyacinth church. Interment St. Adalbert's. SP 2-6630.

Chojnowski

Frances Chojnowski, nee Piglowski, of Berwyn, Ill., beloved wife of Stanley F.; fond sister of Elizabeth Pionjek, Rose Blochowiak, Julia, Gertrude, Edward, and Sylvester Piglowski. Funeral Saturday, 8:30 a. m., from Linhart Funeral Home, 6820 W. Cermak, to St. Odilo church. Mass 9 a. m. Interment Queen of Heaven. PI 9-2255.

Cichy

Agnes Cichy, dear sister of Felix, Frances Grantz, and the late Mary Novak, Lawrence, Frank, and John; aunt of Sister John Baptist, O..S. F. Funeral Saturday, 9:15 a. m., from Wollschlager Funeral Home, 3604 S. Hoyne avenue, to St. Maurice church. Interment Resurrection. LA 3-0196.

Collins

H. Tom Collins of 117 Church road, Winnetka, July 22, 1964, husband of Mary C. Collins; father of Mary M. Collins of Cambridge, Mass.; brother of Carl T., Winthrop T., Willis E. Jr., Elizabeth A. Collins, and Mrs. Holmes Sawyer. Memorial service 4 p. m. Friday at Children's chapel of Winnetka Cong. church, Winnetka. Burial private. In lieu of flowers memorials may be made to the Heart fund.

thia, Sharon, and Kathleen; dear son of Lillian and the late August C. Fiss; fond brother of Eloise Nipper and Gladys Ridgeway. Services Saturday, July 25, at 10:30 a. m. at Kross & Son Funeral Home, 1844 W. 63d st. Interment Clarendon Hills cemetery. PR 6-1837.

Flood

Marie Louise (Lillian) Flood, beloved wife of Edward. Funeral Saturday, 9:15 a. m., from Kenny Brothers, 5438 S. Halsted street, to Holy Cross church. Interment St. Mary's. BO 8-0662.

Forbes

Suzanne Forbes, beloved wife of the late William (George) Forbes. Funeral Saturday, 1 p. m., from Becvar Funeral Directors, 5218 S. Kedzie avenue. Interment Rosehill. PR 6-3809.

Frawley

Henrietta Frawley, nee Neveau, beloved wife of John; loving mother of Norine (Edward) Hansen, Donald (Lucille), Jean (Henry) Przybylski, Richard, and the late William (Celeste); dear sister of John (Lillian) Neveau, Frank (Caroline) Neveau, May (John) Zylo, and Fred (Bernice) Neveau; grandmother of 13. Funeral Saturday, July 25, 1964, at 9:30 a. m., from John H. Polka Funeral Home, 1256-58 W. 51st street, to St. John the Baptist church. Interment St. Mary's cemetery. BO 8-5237.

Friese

Otto G. Friese of Skokie, beloved husband of Helen R.; dear father of Thomas E. and Robert A.; grandfather of six. Funeral Friday, 11 a. m. at Haben Funeral Home, 8057 Niles Center road, Skokie. Interment St. Lucas cemetery. OR 3-6111.

leroy at his home, son of Katherine Heuer; husband of Vivian; father of Joyce, Susan, Patricia and Robert; brother of John and George. Funeral services Saturday, 2 p. m., at the Davidson Funeral Home, Coloma, Mich. Burial in Coloma, Mich., cemetery.

Hickey

William Hickey, retired C. P. D., beloved husband of Mildred, nee Flynn; fond father of Lorraine Thorpe, William T., James, Donald, and John; grandfather of 10; brother of Madeline Honrahan. Funeral Saturday, 9 a. m., from Kelly-Carroll Funeral Home, 2616 W. 38th street, to St. Agnes church. Mass 9:30 a. m. Interment Holy Sepulchre. Member of P. B. A., St. Jude's league, Police post No. 207, A. L., and St. Agnes H. N. S. LA 3-0980.

Hinterberg

Jessie Hinterberg, beloved wife of the late David; aunt of Mrs. Jessie Hollingshead, Mrs. Bonetta Fuller, Mrs. Ruth Wendt, Earl and Milton Hinterberg, Wilber Knockemus, and Raymond Unbehaun. At Seguin Funeral Home, 1848 2nd street, Highland Park, where services will be held Friday, July 24, at 1:30 p. m. Interment Rosehill cemetery. ID 2-3878.

Hochstetter

Henry J. Hochstetter, beloved husband of Louise, nee Schwoll; dear father of Mary Kingsley, Rita Greenlee, Johanna Ericksen, Terese Baldocci; grandfather of 17; great-grandfather of four; fond brother of Marie Heinemann. Funeral Saturday, July 25, at 9:15 a. m., from Burkhard Funeral Home, 2157 Irving Park road, at Leavitt street, to Queen of Angels church. Mass at 10 a. m. Interment All Saints cemetery. Please omit flowers. KE 9-7900.

Reproduced with permission of the copyright owner. Further reproduction prohib

rd.....Winnetka-1733
et rd.....Winnetka-1760
Lincoln av.....Winnetka-30
.....Winnetka-585
ill rd.....Winnetka-2139
550 Ash.....Winnetka-1763
ncoln av.....Winnetka-324
882 Pine....Winnetka-1549

y rd Glencoe.Winnetka-1725
Asbury av..Winnetka-738
ry av.....Winnetka-1307
Spruce.....Winnetka-1761
e.....Winnetka-2549
ect av.....Winnetka-1729
est av.....Winnetka-101
d.....Winnetka-1955
.....Winnetka-555-R
.....Winnetka-1345
v.....Winnetka-1899
av.....Winnetka-472
.....Winnetka-1094
v.....Winnetka-123

.....Winnetka-2273
v.....Winnetka-1812
881 Linden.Winnetka-26
er rd....Winnetka-1857
av.....Winnetka-1882
er.....Winnetka-998
.....Winnetka-999
.....Winnetka-336
oln.....Winnetka-818
y av...Winnetka-655-J
.....Winnetka-628-J

bl Chgo.Winnetka-160
.....Winnetka-1389
.....Winnetka-378
av....Winnetka-919
den...Winnetka-1932
.....Winnetka-1063
.....Winnetka-1379
.....Winnetka-977
rd...Winnetka-2255
.....Winnetka-705
v....Winnetka-2534
.....Winnetka-1898
.....Winnetka-794
iden.Winnetka-[illegible]50
me..Winnetka-1115
....Winnetka-1727
.....Winnetka-704
av..Winnetka-1444
.....Winnetka-209
...Winnetka-1648
...Winnetka-1072
av.Winnetka-2125
....Winnetka-781
oe.Winnetka-2293
n.Winnetka-2024
.Winnetka-572-W
...Winnetka-833
..Winnetka-1049
...Winnetka-622
me.Winnetka-569
..Winnetka-1351
..Winnetka-1925
..Winnetka-489
.Kenilworth-507
..Winnetka-280
.Winnetka-2265
Winnetka-2[illegible]
Winnetka-2[illegible]

TELEPHONE WINNETKA 2525
G. C. SCHEIBE, Inc.
Grocery & Market
456-458 WINNETKA AVE., Indian Hill Station WINNETKA, ILL.

Trapp Walter J r 950 Linden av.....Winnetka-688-J
Treacy Philip H r 108 Linden avGlencoe.Winnetka-2096
Trees Elliott J r 557 Winnetka av....Winnetka-2461
Trillich B L r 208 Sunset rd.....Winnetka-2541
Tripicchio Frank r 867 Maple av.....Winnetka-2347
Trowbridge Edw G, MD r 1111 Oak.....Winnetka-706
Trudell J Mrs r 840 Spruce.....Winnetka-1662
Trudell Lottie r 624 Willow rd.....Winnetka-2066
Truesdale Wm D r 570 Arbor Vitae rd..Winnetka-1526
Trumbull Chas L r 890 Linden.....Winnetka-940
Tufts Ben Q r 449 Sunset rd.....Winnetka-1367
Turner Jas P, DO ofc 797 Elm.....Winnetka-1767
Turner M S r 284 Forest av.....Winnetka-1234
Turvey Rueben r 1115 Merrill.....Winnetka-1434
Tuteur I M r 1100 Tower rd.....Winnetka-2386
Tweedy A W r 1183 Scott av.....Winnetka-2248
Twist Stanley H r 968 Fig.....Winnetka-1824
Tyrrell Chas T r 555 Ash.....Winnetka-339
Tyrrell Fredk S r 559 Arbor Vitae rd....Winnetka-43

U

Uhlemann R H r 686 Cherry.....Winnetka-865
Ulbricht J K r 883 Willow rd.....Winnetka-2206
Ullmann Frederic Mrs r 835 Ridge av..Winnetka-1738
Ullmann Harry M r 120 Euclid av.....Winnetka-1785
Updike & Co tile 746 Elm.....Winnetka-2005
Urion Henry K r 989 Cherry.....Winnetka-7[illegible]

V

Vail Edwin E r 310 Walnut.....Winnetka-10[illegible]5
Valinda T G r 1412 Edgewd lane.....Winnetka-65[illegible]-R
Van Buskirk Chester L r 1096 Spruce...Winnetka-746
VanDer Hoogt G r 1092 Oak.....Winnetka-552-W
VanderVries John N r 968 Pine.....Winnetka-1968
Van Horne Wm C r 757 Locust.....Winnetka-1096
VanSlyke E I r 884 Wdlawn av Glencoe.Winnetka-2592
Varney Ralph W r 585 Cherry.....Winnetka-703
Veeder Albert H, Jr r 635 Maple av....Winnetka-1064
Vehon Ethel Mrs r 180 Euclid avGlencoe.Winnetka-1256
Vennema John r 849 Willow rd.....Winnetka-554
Verhoeven John A r 700 Locust.....Winnetka-1843
Vickery A furn reprg 572 Center.....Winnetka-126
Village Home Bakery 730 Elm.....Winnetka-2378
Village Inn confty 748 Elm.....Winnetka-2442
Vink Geo r 931 Willow rd.....Winnetka-504-J
Vollmann Lewis A meats 796 Elm.....Winnetka-1
r 801 Cherry.....Winnetka-1445
Vollmann's Meat Mkt 796 Elm.....Winnetka-4
796 Elm.....Winnetka-333
Voltz Harold r 882 Spruce.....Winnetka-1455
Voltz Martha S groc 814 Elm.....Winnetka-785
groc 814 Elm.....Winnetka-786
von Ammon Ernst C r 420 Elder lane....Winnetka-252
VonHofsten Hugo O r 773 Prospect...Winnetka-625-W
Voorhees Gardner T r 870 Foxdale av.Winnetka-1781
Vosburgh J Voorhees r 530 Sunset.....Winnetka-1664

W

Waage Clarence P r 560 Orchard lane...Winnetka-2591
Wachs Theo r 1144 Hamptondale rd....Winnetka-764
Wagner Carl ldscape grdnr 8Prouty annex.Winnetka-991
Wagner Frank r 467 Provident av....Winnetka-593-M
Wagner Frank r 610 Rosewd av.....Winnetka-515-W
Wagner Fritz, Jr r 561 Hawthorne lane..Winnetka-277
Wagner N J r 464 Winnetka av.....Winnetka-26[illegible]5
Wagner Rudolph shoe reprg
8 Prouty annex.Winnetka-991

Waldner L Harry r 206 Scott av Glencoe..Winnetka-443
Wakefield John A r 595 Cedar.....Winnetka-635-M
Walcott C H r 548 Orchard lane.....Winnetka-680
Walcott Russell S r 1153 Pine.....Winnetka-382
Waldo C Ives r 861 Ash.....Winnetka-1335
Wales Albert H, MD ofc 785 Elm.....Winnetka-1355
r 885 Ridge av.....Winnetka-1246
Wales F M r 1078 Spruce.....Winnetka-185
Wales Henry W r 480 Sheridan rd.....Winnetka-347
Walgren Albin E r 1072 Oak.....Winnetka-561-M
Walker Barton F r
846 Wdlawn av Glencoe.Winnetka-2162
Walker John T, Jr r 633 Hawthorne lane.Winnetka-1766
Walker Lee r 458 Sunset rd.....Winnetka-2018
Walker Stephen P r 1082 Oak.....Winnetka-529-J
Walkey Geo r 970 Linden av.....Winnetka-1233
Wallace L T r 1025 Ash.....Winnetka-1638
Wallace Robt H r 1083 Cherry.....Winnetka-552-M
Wallace Walter F r 815 Mt Pleasant rd..Winnetka-941
Walling Willoughby G r 1094 Private rd.Winnetka-47
Walpole Robt H r 520 Provident.....Winnetka-982
Walsh Howard T r 862 Prospect av.....Winnetka-217
Walsh John W r 1032 Dinsmore rd....Winnetka-2060
Walsh Richard W Mrs r 1170 Scott av.Winnetka-1170
Walters G Lewis r 241 Essex rd.....Winnetka-1330
Walton Howard R r 834 Wdland av.....Winnetka-954
Wanger David E r 1356 Asbury av....Winnetka-1537
Ward Peirce C r 89 Indian Hill rd.....Winnetka-95
Warner M M r 117 Church rd.....Winnetka-2285
Warner Mason r 154 Church rd.....Winnetka-2465
Washburn E P Mrs r 720 Willow rd...Winnetka-2166
Washburne C W
supt of schools 520 Glendale av.....Winnetka-850
r 505 Provident av.....Winnetka-1245
Washburne Clarke r 608 Arbor Vitae rd.Winnetka-1272
Washington Irving Mrs r 1500 Tower rd.Winnetka-1451
Watrous Howard L r 428 Maple av.....Winnetka-904
Watson G A r 928 Pine.....Winnetka-400
Watson Hathaway r 900 Sunset rd.....Winnetka-34
pvt garage 900 Sunset rd.....Winnetka-2148
Watson Wm H r 557 Elder lane.....Winnetka-1647
Watts Geo M r 595 Elm.....Winnetka-2341
Watts Harry C r 434 Elder lane.....Winnetka-2456
Watts Wm R r 410 Linden.....Winnetka-2316
Wayman Jas B r 1248 Scott av.....Winnetka-1236
Wayne Andrew B r 120 Church rd.....Winnetka-1206
Webbe Albion S r 1171 Oakley av.....Winnetka-1939
Weber A L r 611 Willow rd.....Winnetka-1702
Weber Walter A r 564 Provident av....Winnetka-1219
Webster Richard B r 466 Provident av..Winnetka-1684
Webster Towner K, Jr r 696 Prospect av.Winnetka-1044
Weeks C A r 535 Orchard lane.....Winnetka-1620
Weil David H r 1040 Pine.....Winnetka-752
Weil E Moerel r 272 Poplar.....Winnetka-427
Weil Herbert M r 812 Rosewd av.....Winnetka-1633
Weil Walter G r 608 Willow rd.....Winnetka-1671
Weilbrenner Roy D r 668 Garlnd av....Winnetka-2211
Weiler Paul r 989 Elm.....Winnetka-832
Weingarten R Paul r 860 Lincoln av....Winnetka-2003
Weinstock Allen T r 1242 Cherry.....Winnetka-1572
Weinstock Earl L r 630 Walden rd....Winnetka-1503
Weinstock John E r 1005 Greenwd av...Winnetka-214
Weisberg Albert J r
888 Wdlawn av Glencoe.Winnetka-1931
Weisner Albert J r 948 Oak.....Winnetka-2367
Weissenberg E C coal 818 Elm.....Winnetka-12
coal 818 Elm.....Winnetka-2[illegible]

Contractor for Mason and Concrete Work; Cement Walks, Floors and Drives; Macadam Drives
Phone Univ. 676 1115 Oak Ave., Evanston

PORTER & OWEN
EMBALMERS — FUNERAL DIRECTORS
— LADY ATTENDANT —
Office and Night Phone: University 4630 EVANSTON, ILL. Res. Phone: Greenleaf 6374

WANGER
" David E jr student r1356 Asbury av
" Ralph L r1356 Asbury av
Ward Isabel Mrs slswn Marion I Calkins r544 Chestnut apt 217
" Mary maid 740 Locust
" Millard H (Bessie L) driver Edw C Weissenberg r2144 Dewey av (Evanston)
" Nora maid 699 Walden rd
" Pierce C (Jean A; 3) investments (Chgo) h39 Indian Hill rd
" R Malcolm Rev asst pastor Christ Church h544 Chestnut apt 217
Wardlow Isaac emp Winnetka Teaming & Supply Co
Ware Mayme maid 128 Church rd
Waring Jas (Ethel K; 3) real est (Chgo) h40 Warwick av
Warner Anna maid 381 Elder la
" Dorothy student r154 Church rd
" Harry student r154 Church rd
" John E (Eliz; 2) ins (Chgo) h250 Birch
" M Mason (Ethel; 1) adv (Chgo) h 117 Church rd
" Mason (Mary C) adv (Chgo) h154 Church rd
Warren Jas A r315 Ridge av
" Sarah maid 550 Oak
Warwick Beatrice governess 175 Sheridan rd
WASHBURNE CARLETON W. (Heluiz; 3), Supt of Schools, h505 Provident av
" Clarke (Eleanore; 5) pres Winnetka State Bank h608 Arbor Vitae rd
Washington Frances (wid Irving) h 1500 Tower rd
Wasserman Christine cook 266 Linden
Watrous Harold slsmn (Chgo) r423 Maple av
" Howard L (Ruth; 2) furn (Chgo) h 423 Maple av
Watson Artemus D (Helen; 2) treas (Chgo) h859 Sheridan rd
" Beulah beauty opr The Comfort Shop r Chicago Ill
" Chas B (Clara J; 1) printer h919 Burr av
" Clarence housemn 646 Prospect av
" Cornelius B (4) mfr h700 Ardsley rd
" Guy A (Charlotte M) supvr h928 Pine
" Harold B (Grace; 2) fruit (Chgo) h 116 Woodland av
" Jessie maid 646 Prospect av
" Petit Mrs h900 Sunset rd
Wattles Geo M (Tyra) broker (Chgo) h914 Vernon av
Watts Floyd E clk PO r7729 N Hermitage (Chgo)

WATTS
" H C (Guevara) pres (Chgo) h699 Lincoln av
" Julia maid 784 Rosewood av
" Leslie student r695 Lincoln av
" Wm R clk PO h230 Central Park av (Wilmette)
Wayman Ella C (wid Jas B) h1243 Scott av
" Nell M tchr r1243 Scott av
" Olive r1243 Scott av
Wayne Andrew B (Norma) slsmn h120 Church rd
Weary Louis A (Connie; 2) h567 Ash
Weathered Jennie Mrs maid 623 Cherry
Weatherly Geraldine maid 560 Elm
" John housemn 560 Elm
Weaver Albert housemn 200 Chestnut
" Laura maid 200 Chestnut
Webb Ella maid 548 Orchard la
" Leander yardmn 548 Orchard la
" Wm J (Elsie; 1) slsmn h525 Chestnut
Webbe Albion S (Margt; 2) trader (Chgo) h1171 Oakley av
Weber Abram L (Ruth; 3) printer h 611 Willow rd
" Alice student r564 Provident av
" Norton H (Nellie B; 3) v-pres (Chgo) h470 Orchard la
" W Harry (Eliz B; 2) slsmn (Chgo) h1179 Asbury av
" Walter A (Cora; 1) emp Winnetka Sanitary Dairy h564 Provident av
Weberg Anne r7 Thorn Tree la
Webster Kathleen r1496 Edgewood la
" Margt Mrs r696 Prospect av
" Mary F r1304 Asbury av
" Richd B (Ida P) slsmn Heinsen Realty Co h466 Provident av
" Towner K jr (Margt) pres (Chgo) h 696 Prospect av
" Wm D (Nora; 2) comptroller h1496 Edgewood av
Weedon Winfred h918A Linden av
Weeks Chas A (Marie; 2) broker (Chgo) h535 Orchard la
" Chas L (Isabelle) h170 Linden
Weessies Annie maid r316 Sunset rd
Weichbrodt Alvina indrs r1005 Willow rd
Weidner Carolyn maid 596 Oak
Weigle Grace G interior dec 909 Linden av r830 Elmwood av (Evanston)
Weil David H (Selma L) tailor h1040 Pine
" Dora Mrs asst Hearthstone Tea Shop r608 Willow rd
" E Moerel (Belle B; 1) cotton gds (Chgo) h272 Poplar
" Herbert M (Ella; 2) broker h812 Rosewood av

SPAULDING & CO.
JEWELRY—SILVERWARE—WATCHES—NOVELTIES
1626 ORRINGTON AVE

December 1935

Private Branch Exchange

"Oldest Established Under-
ker in this Community"

RTICIAN
ter St., Winnetka, Ill.

DDS ofc 526 Center. Winnetka-2024
fc 1056 Gage.....Winnetka-3820
av Evanston.....Greenlf-6387
W r 544 Chestnut...Winnetka-622
794 Rosewood av...Winnetka-1525
Ardsley rd.....★Winnetka-3040
'8 Oak.....Winnetka-489
4 Willow rd.....Winnetka-2464
Linden av.....Winnetka-1276
rner Sales & Serv
Sherman av Evnstn. Winnetka-3100

n rd Hubbard Wds. Winnetka-485
948 Linden av.....Winnetka-867
r 1152 Cherry.....Winnetka-3632
Spruce.....Winnetka-1571
' Tower rd.....Winnetka-3885
ug clnrs
Prairie av Evnstn. Univrsty-1205

.5 Prairie av Evnstn. Univrsty-1205
808 Sunset rd. ..Winnetka-2265
p 894 Linden av..Winnetka-968
.....Winnetka-2362
93 Edgewd ln.....Winnetka-1461
rovident av.....Winnetka-2762
Oak.....Winnetka-3124
r 778 Hibbard rd..Winnetka-3014
7 Winnetka av...Winnetka-2461
43 Asbury av.....Winnetka-2692
1127 Laurel av....Winnetka-3477
Garlnd av.....Winnetka-2541
5 r 859 Lincoln...Winnetka-2522
p rd.....Winnetka-1716
MD r 1111 Oak.....Winnetka-706
t, MD ofc 833 Elm. Winnetka-818
l.....Wilmette-4211
70 Arbor Vitae rd..Winnetka-1526
90 Linden.....Winnetka-940
Elder lane.....Winnetka-2171
nset rd.....Winnetka-1367
5 Foxdale av.....Winnetka-3695
797 Elm.....Winnetka-1767
9 Tower rd.....Winnetka-2848
ower rd.....Winnetka-2386
4 Sheridan rd....Winnetka-3427
Willow rd.....Winnetka-1598
3 Westmoor rd...Winnetka-1824

U

1002 Chatfld rd..Winnetka-1820
62 Fuller lane....Winnetka-3050
Cherry.....Winnetka-865
83 Willow rd....Winnetka-2206
35 Ridge av.....Winnetka-1738
r 1163 Tower rd. Winnetka-3497
Sheridan rd.....Winnetka-1158
& Dyers
Highlnd Pk.....Winnetka-751
ed Serv 716 Elm..Winnetka-1387
nment)
okie Lagoons Camps 12-
9-Whse Willow rd. Winnetka-3011
Bl.....Winnetka-3375
estnut.....Winnetka-1465
Gage.....Winnetka-960

Telephone Winnetka
3360
747 Elm, Winnetka

VOGUE CLEANERS & DYERS

Furs — Oriental Rugs
Carpets — Draperies
Upholstered Furniture
Cleaned to Perfection

V

P A Jr r 1170 Westmoor rd...Winnetka-2977
T G r 1412 Edgewd lane....Winnetka-502-R
Acker Ghislain r 894-A Linden...Winnetka-2287
Allen W C Mrs r 190 Sheridan rd...Winnetka-861
Buskirk Chester L r 1096 Spruce...Winnetka-746
erVries John N r 968 Pine.....Winnetka-1968
Fleet Geo W r 970 Linden av.....Winnetka-2067
Kirk Gordon r 894 Linden av.....Winnetka-678
Landingham Walter B r 143 Fuller. Winnetka-2519
Wolf A F r 995 Oak.....Winnetka-2706
der Beverly B r 590 Willow rd.....Winnetka-781
der Melvin N r 635 Maple av.....Winnetka-1064
nema John r 849 Willow rd.....Winnetka-554
hoeven John A r 700 Locust.....Winnetka-2710
rnon Saml S r 146 Bertling ln.....Winnetka-3893
llage Electric Shop 730 Elm.....Winnetka-1100
ncent Leland G r 1082 Oak.....Winnetka-1413
k Geo r 931 Willow rd.....Winnetka-2828
gue Clnrs & Dyers 747 Elm Winnetka-3360
llers Edw L r 956 Vernon av.....Winnetka-1944
ltz Groc & Mkt 814 Elm.....Winnetka-785
ltz Harold r 882 Spruce.....Winnetka-1455
nAmmon Ernst C r 568 Elm.....Winnetka-262
orhees Gardner T r 870 Foxdale av...Winnetka-1781
rster de Wet, DDS r 795 Pine.....Winnetka-2397
yskocil C r Harding rd.....Winnetka-1343

W

Wachs E H r 888 Chestnut.....Winnetka-2912
Wagner Archibald F r 126 Chestnut...Winnetka-1152
Wagner Bros bldg matrl Winnetka av. Winnetka-3120
Wagner Carl r 902 Ash.....Winnetka-2737
Wagner Fritz, Jr r 384 Hawthorn lane..Winnetka-277
Wah Chas hd lndry 804 Oak.....Winnetka-654
Waidner L Harry r 206 Scott av.....Glencoe-1424
Walcott Chester H r 594 Elm.....Winnetka-680
Waldo C Ives r 415 Birch.....Winnetka-1335
Wales Albert H, MD ofc 522 Center...Winnetka-1355
r 817 Chestnut ct.....Winnetka-1246
Wales Henry W r 480 Sheridan rd.....Winnetka-347
Walgreen Co drugs 784 Elm.....Winnetka-2
drugs 940 Linden av.....Winnetka-192
Walgren Albin E r 1072 Oak.....Winnetka-1298
Walker A O r 535 Sunset rd.....Winnetka-646
Walker Addison r 96 Church rd.....Winnetka-494
Walker John L r 429 Hawthorn ln.....Winnetka-2542
Walker Lee r 458 Sunset rd.....Winnetka-2018
Walker Louis R r 513 Walnut.....Winnetka-759
Walker Roy O r 504 Meadow rd.....Winnetka-1442
Walker Stephen P r 1202 Cherry.....Winnetka-3126
Walkey Geo B ofc 954 Linden av....Winnetka-1300
Walkie John r 1035 Ash.....Winnetka-2614
Wallace L T r 1025 Ash.....Winnetka-1638
Wallace Robt E r 1067 Oak.....Winnetka-3481
Wallace Robt H Mrs r 1083 Cherry....Winnetka-3614
Wallace Walter F r 815 Mt Pleasant rd. Winnetka-941
Wallen Wm L, Jr r 1253 Cherry.....Winnetka-2774
Waller Harold E r 630 Walden rd.....Winnetka-2346
Wailing Willoughby G r 1094 Fishers lane..Winnetka-47
Walpole Robt H r 520 Provident.....Winnetka-982
Walsh Arthur W r 858 Sunset rd.....Winnetka-738
Walsh Howard T r 862 Prospect av.....Winnetka-217
Walsh Richard W Mrs r 1170 Scott av. Winnetka-1170
Walters G Lewis r 241 Essex rd.....Winnetka-1330
Walters P A r 170 Linden.....Winnetka-1023
Wanzer Sidney & Sons Inc milk
1809 Argyle Chgo.....Enterprise-6700
(Called Party Pays For Enterprise Calls)
Ward Peirce C r 39 Indian Hill rd.....Winnetka-95
Warfield Wm S, III r 1124 Pine.....Winnetka-3556
Warner John Eliot r 250 Birch.....Winnetka-3033
Warner Lansing B r
201 Sheridan rd Hubbard Wds. Winnetka-485
serv teleph 201 Sheridan rd
Hubbard Wds. Winnetka-2348
Warner M M r 117 Church rd.....Winnetka-2285
Warner Mason r 154 Church rd.....Winnetka-2465
Warner R Miles r 1415 Asbury av....Winnetka-3373
Warner Rawleigh r 1200 Hamptondale. Winnetka-1482
Warner Wm B r 648 Elder lane.....Winnetka-3094
Warriner Harwood r 1239 Asbury av...Winnetka-2996
Washburne C W supt 520 Glendale av..Winnetka-850
r 505 Provident av.....Winnetka-1245
Washburne Clarke r 608 Arbor Vitae rd. Winnetka-1272
Waterton Chas r 996 Linden av.....Winnetka-1784
Watrous Howard L r 423 Maple av.....Winnetka-904
Watson Artemus D, Jr r 859 Sheridan rd. Winnetka-2835
Watson Cornelius B r 700 Ardsley rd..Winnetka-3189
Watson Guy A r 928 Pine.....Winnetka-400
Watson Chas B r 919 Burr av.....Winnetka-3038
Watson Hathaway, Jr r 900 Sunset rd...Winnetka-34
Watson Walter J r 900 Sunset rd.....Winnetka-34
Waxler John C r 544 Chestnut.....Winnetka-629
Waxler W R, DDS ofc 545 Lincoln av....Winnetka-484
r 810 Elm.....Winnetka-627
Wayman Jas B Mrs r 1243 Scott av...Winnetka-1236
Wayne Andrew B r 120 Church rd.....Winnetka-1206
Weathers Brantley A, Jr r 471 Sunset rd. Winnetka-2882
Webbe Albion S r 1171 Oakley av.....Winnetka-1939
Weber A L r 611 Willow rd.....Winnetka-1702
Weber N H r 615 Cherry.....Winnetka-730
Weber W Harry r 1179 Asbury av.....Winnetka-1213
Webster Richard B r 806 Elm.....Winnetka-1684
Webster Towner K, Jr r 696 Prospect av. Winnetka-1044
Webster Wm D r 1496 Edgewd lane.. Winnetka-1457
Weigle Grace G intr decor 896 Linden av. Winnetka-3350
Weil-Herbert M r 812 Rosewd av.....Winnetka-1633
Weil Melvin E r 965 Spruce.....Winnetka-3529
Weilbrenner Roy D r 668 Garlnd av....Winnetka-2211
Weiler Paul r 989 Elm.....Winnetka-832
Weinberg Marcus A r 1192 Chatfld rd..Winnetka-3352
Weinstock Earl L r 1323 Asbury av....Winnetka-1503
Weissenberg E C coal 658 Center.....Winnetka-3310
Weissenberg Wm D r 480 Provident av. Winnetka-3482
Weld Harold K r 1282 Asbury av.....Winnetka-66
Weld Herbert W r 315 Sunset rd.....Winnetka-1985
Weld Lyman L r 1162 Asbury av.....Winnetka-1657

TELEPHONE 100 WINNETKA

Yellow Cab OF WINNETKA
552 Lincoln Ave. Winnetka

TELEPHONE 72 WINNETKA

1937

Evanston Fireproof Warehouse

STORAGE, MOVING, PACKING, SHIPPING

Fireproof Warehouse, 1839-1849 East Railroad Ave.

Main Office, 1621 Benson Ave. Tel. Univ. 0091, WI. 914 All Departments

503 Apartments
Apartments:
201 Lieber Mary H Mrs
202 Cramer Henry E
203Δ Brosius Anna E
204 Kreis Robt W
205 McCormick Jas P
206Δ Smith Kath
207 Ashley Kath E
301 MacFarland Margt B Mrs
302Δ Spangler Agnes
303 Redman Edw E
304 Phelan W Martin
305 Vacant
306 Bell Jas H
307Δ Woods Frank N
Street continued
505 Indian Trail Tea Room (side ent)
507Δ Indian Trail Tea Room
523 Cornelison Miss Inc (side ent)
525Δ Smith Geo J
Elm intersects
544 Apartments
Apartments:
202Δ Sceura Collette dramkr
204 Voas Wm H
206Δ Ruder Mabel
208 Waxler John C
217Δ Wortley Eloise W Mrs
219Δ Graham Mary E Mrs
221 Schroeder Arth A
301Δ Fuller Dain D
302 Vacant
303Δ Thurston Gertrude M Mrs
304Δ Dawson Laura
305Δ Christianson Nancy E
306 Leap Olga
307 Vacant
308 Reinert Peter J
309 Farnham Frank A
310 Astelle Roy
Street continued
545 Apartments
Apartments:
201 Price Frederic S
202 Beneventi Mario
203 Coulter Christina Mrs
204 Johnson Ellen C
301 Smith Wallace M
302 McCalmon Augusta Mrs
303 Sinclair John B
304 Campbell Jas
Street continued
546Δ American Dry Clng Co
547Δ Winnetka Beauty Shop
Δ Anderson Mary C gift shop
548Δ Post Office
555Δ Hanson Motor Co auto reprs
558Δ Conrad Mary A Mrs
Behrendt Albert L
566Δ North Shore Lndry & Dry Cleaning Co
567Δ Pervier Lee W ⊙
Spruce intersects

CHESTNUT COURT — From rear of Village Hall (½ blk east of Chestnut) west to Chestnut, between Oak and Elm
809Δ Meier Otto Clara H Mrs beauty shop
Δ Payton Mabelle A
Δ Landau Karla
810 Vacant
811 Woolworth F W Co (rear ent)
812Δ Vanity Fair beauty shop
813 Thomas Jessie Mrs gift shop
815 Winnetka News Co
817 Keras Nicholas
Glenn Allise S
Δ Eldridge Frank L
Williams Neil
Δ Blann Ralph G
819Δ Chestnut Court Book Shop
821Δ Cornelison Miss Inc interior decorators

CHURCH RD — From Winnetka north to Willow, 1 west of R R
71Δ Berg Stanley B
95Δ Kelly Myles S ⊙
96Δ Walker W Addison
98Δ Fuller Laura Mrs ⊙
100Δ Keehan Geo W
102ΔΔ O'Neill Thos E ⊙
112Δ Kidd Eug A
117Δ Warner M Mason ⊙
120Δ Wayne Andrew B ⊙
127 Johnson Elvin H
128Δ Hollinger Lee D ⊙
133Δ Elder Jas G
142Δ Wilson Jas C
154Δ Verst Julius
165Δ Roehm Geo R ⊙
171Δ Barre Matthew E ⊙
Sunset rd ends
188 Vacant
192Δ Parkinson Roscoe L ⊙
196 Cole Monroe
199Δ Mennard Reid E ⊙
200Δ Sibley Josephine
211Δ Colton Kingsley
221Δ Kendall Curtis P ⊙
227Δ Quinlan John J ⊙
231Δ Legget Julian
235Δ Lambert Ruth Mrs
241Δ McBride John
247Δ Collins Gardner M
253Δ Matthias Russell H ⊙
259Δ Nicholas Henry L

CRESCENT LANE — From Fisher la northwest and west to Greenbay rd
1080 Jordan Edwin P
1088Δ Small John B
1090 Forrest Geo D
1092 Lloyd John B
1096 Harris Stanley G
1100 Fall J Horton

DE WINDT ROAD — From Hill rd north and east to Thorn Tree rd, 1 west of Thorn Tree rd
1140 Bowman Marquis
115Δ Hull Denison B
117Δ Golee Christian J ⊙
120Δ Stetson Wm C ⊙
126Δ Miller Alice D Mrs ⊙
132Δ Kimball David W ⊙
139Δ Bullard Edw M ⊙
140 Vacant
172Δ Carlson Melvin E ⊙
180Δ Brock Donald C
181Δ Wood Rollin D ⊙
190Δ Pabst Rudolph ⊙
220Δ Murtaugh Chas L ⊙

DINSMORE RD (Formerly Ely rd) — From Locust west to Rosewood av, 1 south of Fig
1014 Bergemeier Geo
1015Δ Sethness Walter D ⊙
1022Δ Powers Jeannette Mrs
1025 Cunningham Lester
1028Δ Greenberg Harold M ⊙
1032Δ Stern Russell T ⊙
1035Δ Hough Wm J ⊙
1040Δ Kelley Wm G ⊙
1045Δ VanDuzler Arth P ⊙
1046Δ McEwan Thos E ⊙
Wayman Lloyd

EDGEWOOD LANE (Formerly Prairie av) — From east of Verner av west to Grove, 1 north of Tower rd
1345Δ Killian Victor J ⊙
1351Δ Munns Geo F ⊙
1380Δ Dehmlow Chas F
1387Δ Sperling E Jas ⊙
Vernon av intersects
1405Δ Allen E Hubert ⊙
1408Δ Lay Dalla A Mrs ⊙
1411Δ Burlingham J Preston ⊙
1412Δ Velinda Theo G ⊙
1416Δ Hanson Carl V ⊙
1417Δ Rapacz Max P ⊙
1422Δ Hayes Harold H ⊙
1423Δ Anderson Alex S ⊙
1426 Buck Fred ⊙
1427 Vacant
1432Δ Lundy Edwin K ⊙
1436Δ Moore Geo T
1437Δ Monk John ⊙
1442Δ Buhai Michl ⊙
1443Δ Whitacre Maxwell ⊙
1446Δ White John G ⊙
1447Δ Spero Henry
Greenwood av intersects
1473Δ Gerlach Albin ⊙
1482Δ Balz Wm S ⊙
1487Δ Finley Malcolm H
1492Δ Hodson A Leslie ⊙
1496Δ Webster Wm D ⊙
1502Δ Richardson Chas E
1503Δ Cahn Albert jr ⊙
1507Δ Hotchkiss Henry G
1509Δ Ward Ernest L ⊙
1512Δ Sargent Minier ⊙
1523Δ Elmendorf Armin ⊙

ELDER LANE — From 300 Sheridan rd west to Forest
332 Campbell Deate
345Δ Nevins John C ⊙
350Δ Austin Merritt B ⊙
354Δ Mayer Simon T ⊙
365Δ Haines Anthony ⊙
368Δ Becker H Kirke ⊙
370Δ White Harry E ⊙
372Δ Sampson Jacob J ⊙
373Δ Kettlewell Norman L ⊙
381Δ Dickey Ralph L
384Δ Hedberg Victor
386Δ Connor Fredk T
388Δ Graham Jas E
389Δ Wooden Robt E
394Δ Bolle Theo B H
Δ Lucke Alberta ⊙
Baker Roscoe E
395Δ Cooke Geo E ⊙
398Δ Bolle Theo B H
399Δ Morehouse Nye F
404Δ Cady Donald C ⊙
Woodland intersects
416Δ Tillum Herbert C ⊙
420Δ Jacobs Whipple ⊙
428Δ Hoyne Thos M ⊙
434Δ Connor Fredk T
440Δ Kendall Leon B
444Δ Hoffman Ira J
Fairview av intersects
456Δ Robinson Mabel V ⊙
460Δ Cartier Vincent G ⊙
472Δ White Fred S ⊙
475Δ Tucker Wm E ⊙
477Δ Roberts Wm M E
480Δ Carruth Hill
481Δ Etebach Walter W ⊙
484Δ Dittmar Elmer H
485Δ Davenport John E ⊙
491Δ Fisher Chas W ⊙
Myrtle intersects

le Serena S 66 Park Dr Glenvw----------PA 4-0041
le Sheldon 374 Braesd Highid Pk--------ID 3-3730
le Stanley L CS res 617 Indian Glenvw----PA 4-4488
le Sylvia L 4251 Oaktn Skokie----------OR 3-7048
le T H 317 Park Wilmet----------AL 1-2086
le Timothy 1941 Hartrey Evnstn--------UN 4-2754
le Wayne 1224 Norman Derfld----------WI 5-4190
le Wayne R 288 Granby Lk Forest-------CE 4-4376
le Wm C 8048 N Oriole Niles----------823-4869
le Wm Graham Dr 738ERosemaryLkForest-CE 4-2473
lebaugh David C Jr 1695 Manhm Des Pl---824-9590
lecchia Rudolph E 9220 Bellefort MortnGrv-YO 5-7257
lecchia Sandra 9220 Bellefort Mortn Grv--966-9120
legrove Bruce W 471 Exetr Lk Forest----CE 4-3527
legrove Edwin C 140Enid Nfld-------HIlcrst 6-4312
COLEMAN *also see* COLMAN KOLLMAN
leman Ada Mrs 1172 Tayir Highid Pk----ID 2-4225
leman Allan M 8704 Hamln Skokie------OR 5-1784
leman Arnold L 1085 N NW Hwy Pk Rdg---823-0684
leman Augustus 1932 Jackson Evnstn-----UN 9-9541
leman Bernard 1404 Brummel Evnstn----DA 8-0809
leman Bernard S 219 Grey Evnstn-------GR 5-0307
leman Bess Mrs 1176 Old Elm Highid Pk-ID 2-5695
leman Cecile Mrs 2907 Centrl Evnstn----DA 8-6524
leman Chas H 2363 Highmr Highid Pk---ID 2-5985
leman Chas K 7737 Park Skokie--------OR 3-5142
leman Chester L 412 Lee Evnstn--------DA 8-8221
leman Clarence L Jr 828 Bluff Glenco----VE 5-0644
leman Clement C 933 Ridge Av Evnstn---328-4914
leman Dannie Mae 1428 GreenBayHighidPk-ID 2-8254
leman Delbert W 1055 Sheridn Winetka--HI 6-2352
leman Donald R 653 Vine Highid Pk-----ID 3-1473
leman E J 3142 Belwd Glenvw----------PA 4-7545
LEMAN FRED A CO
refuse 1683 Deerfld Rd Highid Pk-------ID 2-2079
If no answer Highid Pk----------ID 2-1221
leman Fred M Jr 154 Glencoe Rd Glenco--VE 5-2837
leman Fred W 1172 Tayir Highid Pk-----ID 2-4225
leman Fulton B 1929 Dewey Evnstn-------869-4608
leman Geo 2816 Birchwd Ln Wilmet--ALpin 1-9128
leman Geo H MD 122SMichigan Chgo-HArlsn 7-1430
leman Geo J 3828Keeney Skokie----ORchrd 5-5694
leman Geo L 9527Kildare Skokie----ORchrd 5-7753
leman Geo R 1661Holly Northbrk---CRstwd 2-2487
leman Gordon L 1240 Waltrs Northbrk----CR 2-5589
leman Grady A 1339 Fowlr Evnstn-------GR 5-7158
leman Harold 367 Oak Des Pl----------827-4686
leman Harold John 2210 Lincinwd Evnstn -GR 5-1570
leman Harry A 2627 Highind Av Evnstn---DA 8-6743
leman Helen L 1967 Glenvw Glenvw------PA 4-4858
leman Henry M 8835 Robin Dr Des Pl----299-3786
leman Herbert H 678Glenvw HighidPk--IDlwd 2-5363
leman I Wilson 1206 Carol Pk Rdg-------698-3501
leman J F Jr 1121 Wagner Glenvw------724-7772
leman Jack 8506 Wkgn Niles----------966-6749
leman Jas A 343Fairvw Derfld-------WIndsr 5-1683
leman Jas F 240LaurelAv Wilmet-----ALpin 1-2207
leman Jas H 2775 Lawsn Northbrk------CR 2-5847
leman Jas M 7445Kostner Skokie----ORchrd 5-7599
leman Jill 35 Lincln Glenvw----------PA 4-1582
leman John 1227 Leon Evnstn------UNvrsty 4-9512
leman John 1141 Sherman Evnstn--------475-4434
leman John 311 Graemere Nfld----------HI 6-2162
leman John Jr 60 N Western Lk Forest---CE 4-0979
leman John Sr Mrs 60 N Westrn Lk Forest-234-0239
leman John J 1654 Beverly PlHighidPk-IDlwd 2-9274
leman John J 2609 Sibly Pk Rdg---------825-4941
leman John M 1695 Spruce Des Pl-------827-6785
leman Julian G 1423 Lyons Evnstn------UN 4-1199
leman Linda L 803 Deerfld Derfld-------WI 5-5942
leman Marjorie Mrs
res 829 Green Bay Highid Pk----------ID 2-3158
child's teleph 829 Green Bay Highid Pk---ID 2-8025
leman Marvin H 609Sheridn Glenco---VErnon 5-1976
leman Max A 4557 Albion Lincnwd------OR 3-3712
leman Michael 4801 Hull Skokie-------OR 6-4575
leman Morey 8524 Springfld Skokie-----OR 4-5670
leman Neil 9449 Keystn Skokie---------OR 3-5528
leman Nellie C 8334 Niles CentrSkokie-ORchrd 6-3761
leman Norman Dr 327 Callan Evnstn-----328-1347
leman P M 609 Sheridn Rd Glenco-------VE 5-2609
leman Pat 2680 Wildwd Ln Derfld------WI 5-2193
leman Paul M 421 E Spruce Lk Forest----CE 4-5315
leman Philip L 304 Glendnning Kenlwrth-AL 1-4342
leman Philip 607 Case Evnstn----------869-9719
leman Philip G 10059D Frontage Skokie-OR 6-2630
leman Ralph O 1201 Ashind Evnstn------UN 9-0887
leman Randolph B 1740Happ Northbrk-HIlcrst 6-1725
leman Randolph E 1834 Asbury Evnstn---GR 5-4539
leman Richard J 8114 N Overhl Niles-----825-6222
leman Robt 1388 N Edgwd Lk Forest----CE 4-9233
leman Robt E 1214 Main Evnstn---------869-1948
leman Robt H 1032 S Western Pk Rdg----823-4398
leman Robt S 1415 Darrow Evnstn------DA 8-7611
leman Robin I 8524 Springfld Skokie-----679-3146
leman Rollin M 1620 Walnut Wilmet----AL 1-4341
leman Ruth N 7811 N Lindr Mortn Grv--YO 6-4116
leman Sallie 1838 Wesly Evnstn--------GR 5-5954
leman Sheri A 8524 Springfld Skokie-----679-3146
leman Terry J 800 Hinman Evnstn--------328-3789
leman Thos D 1914 Greenwd Wilmet------251-6683
leman Thos L 2524 Ballard Rd Des Pl----827-5222
leman Wesley 2200 Ashind Evnstn-------GR 5-3921
leman Wm Ogden Mrs 547 Hill TrWinetka-HI 6-1087
len Theo 9429 Lavergne Skokie----------677-5467
lenbaugh J A Cedarcrst Ln Banokbrn-----945-5696
lenbaugh Ray 1340 Huber Glenvw--------PA 4-7263
le's Bakery----------See Cole's Pastry Shoppe
les Bronson Studios
photgrs 1884 Sheridn Highid Pk--------ID 2-3050
les Donald R 1900 Oaktn Av Pk Rdg------823-4769
les Howard 233 Ridge Highid Pk---------433-3359
[illegible]

COLE'S PASTRY SHOPPE
3339 Dempstr Skokie-OR 4-1350
Coles Robt T 2016 Lindn Pk Rdg----------823-9701
Coles Ross Mrs 615 Hinman Evnstn-------UN 9-1348
Colescott Ted G 2215 Maple Evnstn-------869-0048
Colette Inc Flowers----------See Flowers By Colette
COLETTE INC FLOWERS BY
1199Wilmette Wilmet-ALpin 1-2270
Coletto Michael 808 N Parkwd Pk Rdg------698-2343
Coletto Ralph 5900 Capulna Mortn Grv----YO 6-8710
Coletto Vito 113 Prairie Highwd----------432-7846
Coley Vine 1112 Elmwd Evnstn----- ------UN 9-0255
Colfax Wm S 1549 5th Des Pl----------827-4916
Colfer Frank P 314 N Lincln Pk Rdg-------825-6887
Colfer John J ofc 5920 Clevlnd Mortn Grv---YO 6-5078
Colfer Thos A 5053 Harvard Skokie-------OR 5-6594
Colgan Laurene A 10010 W Devon Rosemt---698-3102
Colhoff Geraldine E 1359 Greenwd Derfld----945-1950
Colla Arthur J 1809 Dextr Des Pl----------827-2817
Colla Harold 936 W Villa Dr Des Pl--------827-3517
Colle E F 747 Chathm Glenvw----------PA 4-3676
Colle Vernon 2278 Scott Des Pl----------824-3809
Colin Edw C 725 Huntr Glenvw----------729-2860
Colin Eugene B advg 9331ForestVwRdSkokie-OR 5-6230
res 9331ForestVwRd Skokie--------ORchrd 5-6244
Colis Peter G 8815 Ewing Skokie------ORchrd 4-9641
Colitz Albert 3326 Columbia Lincnwd------OR 5-0026
Colitz Alfred 8848 Knox Skokie----------OR 4-6059
Colker Morris 5016ASuffldCt Skokie---ORchrd 5-2965
Colky Becky 3923 W Estes Lincnwd-------OR 5-2453
Colky Joan B 4645 Fitch Lincnwd----------679-4720
Coll C S 2305 Swainwd Dr Glenvw------PArk 9-0179
Collar John F 908 Main Evnstn---------- UN 9-4424
Collar Olcott N 5046 Brummel Skokie------OR 3-3391
Collard Jas E 2039 O'Hare Glenvw---------724-8140
Collard John L 1625 Woodlwn Av Glenvw---PA 4-2819
Collcutt Wm 5632 Carol Mortn Grv-------YO 5-1816
COLLEGE ADMISSIONS CNTR
610 Church Evnstn-UN 9-0365
COLLEGE CLNRS 813 Noyes Evnstn-----UN 4-7452
College Entrance Examination Bds
1834 Sheridn Rd Evnstn-UN 9-1840
COLLEGE HILL BARBER SHOP
3708a Dempstr Skokie-ORchrd 4-9709
College Hill News Co 911 Fostr Evnstn-----OR 6-9454
COLLEGE HILL PHAR INC
3704 Dempstr Skokie-OR 5-9030
College Information Bur 24 N Wabash Chgo-CE 6-6646
Colleran John J 5809 Carol Mortn Grv----YO 5-6689
Collesi Albert D 1386 S Danbury Ln Des Pl--296-9937
Collet Chas 1480 Lincln Av Des Pl---------824-6445
Collet Pat 1510 Oakwd Des Pl----------824-6925
Collet Richard 136 Sunset Niles----------825-4698
Collet Tony 1340 Oakwd Des Pl----------824-5651
Collet Wm 1370 Walnut Des Pl----------827-2843
Collett C T 1040 E Lake Av Glenvw--------PA 4-7776
Collett Frank W 3735 Lindnwd Glenvw-----PA 4-3773
Collett Robt A 2202McDanielEvnstn -----DAvis 8-7267
Collett Wm B 2247RidgeAv Evnstn----UNvrsty 4-1580
Colletti John J 92 Nicholsn Ft Sheridn------ID 3-2290
Colletti Oscar J 4844BirchwdSkokie ---ORchrd 3-9138
Collias Geo 8719 Elm Dr Des Pl----------824-7085
Collias Richard E 2016 Sherman Evnstn----UN 9-9075
Collick Milton A 1907 Lincln Evnstn-------UN 4-7488
Collier Wm R 8460 Skokie Skokie---------677-6045
Collier Albert 1711 McDaniel Evnstn------GR 5-0226
Collier Alfred W ofc 320 Wkgn Glenvw-----PA 9-0700
res 815 Glendl Rd Glenvw----------PA 4-1617
Collier Byron G 101 Clyde Av Evnstn-------DA 8-4493
Collier Chas E Mrs 1320Lyons Evnstn----GRnlf 5-0119
Collier Donald S 231 Cambrdg Rd Des Pl----827-6514
Collier Edw B 9419HaminAv Skokie----ORchrd 3-3878
Collier Henry 228 Llewelin Highwd--------ID 2-4217
Collier John P Mrs 1216 Gregory Av Wilmet-AL 6-1844
Collier Jos W 2150 Green Bay Evnstn------UN 4-5384
Collier Lewis H 7930 Lowl Skokie-----ORchrd 6-3329
Collier Minor P 9499 E Greenwd Des Pl------824-5213
Collier Thos W Sr 99 Overlook Dr Golf------724-4328
Collier Wm R 1650 W Ridgewd Ln Glenvw--724-0919
COLLIER'S HOME FURNISHINGS INC
1742 Glenvw Rd Glenvw-PA 4-1870
Collignon A J Co 1333 Glenwd Av Glenvw----724-4110
Collignon Arthur 1333 Glenwd Av Glenvw----724-4110
Collignon Edw P 517SouthBl Evnstn------GRnlf 5-3496
Collignon Geo 1386 Jeffrsn Des Pl---------824-6037
Collignon Roy W 192 N Wolf Rd Des Pl-----824-7045
Collin Chas E res 2043 Oakwd Northbrk------272-7388
res 602 Muifd Evnstn----------GR 5-0848
Collin Martin 809 Fostr Evnstn----------869-1293
Collin Paul N 39 Logan Golf----------PA 4-1714
Collin Paul W 704 Florence Pk Rdg---------825-5217
Colling Edw P 1307 Washngtn Evnstn------GR 5-8752
Colling J G 1322 Greenlf Evnstn----------DA 8-8166
Colling Lucille Mrs 826½ Washngtn Evnstn-DA 8-4462
Colling Ruth 1303 Washngtn Evnstn-------GR 5-0044
Collings Earl L 821 Foxdl Winetka---------HI 6-5567
Collings John W 415Elirdg HighidPk-----IDlwd 2-8658
Collingwood Larry R 333 Sherman Evnstn----475-7090
Collingwood Wm 1230 Country Ln Northbrk-CR 2-2410
Collins A J Mfg Co Inc 7314 Milwke------NIles 7-6212
Collins Abelard 1418 Brown Evnstn--------UN 4-4526
Collins Adrene 1008 Emersn Evnstn--------UN 4-8917
Collins Albert G 2636 Wilmette Wilmet----AL 1-0046
Collins Alfred 760 Green Bay Highid Pk----ID 2-4493
Collins Alfred K 1615 Judson Evnstn-------UN 4-9233
Collins Alfred L 1119 Hull Evnstn--------UN 4-4107
Collins Andrew D 1420 Chgo Evnstn-------GR 5-2848
Collins Annie C Mrs 1120 Emersn Evnstn---UN 4-8658
Collins Barry E 1426 Hinman Evnstn-------GR 5-3547
Collins Bernice E 725 Simpsen Evnstn---DAvis 8-7986
Collins Bernie 1868 Hastrey Evnstn------DAvis 8-8310
Collins Bruce E 920 Stratfd Derfld----WIndsr 5-2982
COLLINS BLDRS INC 8314 LincinAvSkokie-OR 5-1090
Collins Campbell 515 Rosin Kenlwrth------AL 1-5516
Collins Chas F 333Latrobe Nfld--------HIlcrst 6-7174
Collins Chas M 1202Hinman Evnstn------GRnlf 5-7834
Collins Chas W 716 Brummel Evnstn-------GR 5-1348
Collins Christine Baumann 110SheridnGlenco-VE 5-1650
Collins Clare D 351 E Washngtn Lk Bluf----CE 4-5763
Collins David Rennie 2306 Harrisn Glenvw---PA 4-4991
Collins Donald L 1143 Ash Winetka--------HI 6-0868
Collins E C 1450 Wincantn Derfld----------945-2016
Collins E F 2810 Iroquois Wilmet---------AL 1-5055
Collins Earl S 8928Kentn Skokie-------ORchrd 5-4401
Collins Edw 1917 Maple Evnstn----------864-8238
Collins Edw H 110Sheridn Glenco------VErnon 5-1650
Collins Edw J 5142 Wright Tr Skokie-------673-1915
Collins Edw J 211 17th Wilmet--------ALpin 1-6414
Collins Edw M Jr 9248Ridgewy Skokie--ORchrd 4-6148
Collins Edw R 1629Lake Wilmet-------ALpin 1-5895
Collins Edw S Curtis St Des Pl----------824-6279
Collins Edw W 642 Sylviawd Pk Rdg--------823-6985
Collins Elinor M 1106 Washngtn Glenvw----PA 4-1943
Collins Esther E 1940ShermanAvEvnstn --DAvis 8-0625
Collins Evron S 1639 Ridge Av Evnstn------DA 8-0669
Collins F W 1026Angle Northbrk------CRstwd 2-0122
Collins Frances M 1028 Kent Pk Rdg-------823-4439
Collins Frank P 6745 Hardng Lincnwd-ORchrd 3-4850
Collins Fredk A Mrs 524 Lee Evnstn-------GR 5-0794
Collins Geo C 401 Redfld Pk Rdg----------825-4801
Collins Geo E 1731 Evergrn Pk Rdg---------825-5892
Collins Geo R 8314 Lincln Skokie---------OR 3-0461
Collins Geo W 2002 Harrisn Evnstn--------GR 5-3540
Collins Gretchen 1106 Brlarwd Northbrk----272-1108
Collins H Tom 117 Church Winetka--------HI 6-1157
Collins Harold E 205 N Strattn Ln Mt Prspct-824-6341
Collins Harrison F 150Enid Nfld-------HIlcrst 6-2692
Collins Henry W 728 Glenayre Glenvw------PA 4-0063
Collins Hugh C 1319 Clevelnd Evnstn-------DA 8-3963
Collins J Hugh 865 East Av Pk Rdg---------825-6325
Collins J M Mrs 910 Spruce Winetka-------HI 6-0978
Collins J Patk 4756 Grove Skokie----------677-8834
Collins Jack 3150 Pattn Dr Des Pl---------827-3506
Collins Jack W 1816 Brophy Pk Rdg---------823-3257
Collins Jas 1218 Roosvlt Glenvw----------724-2757
Collins Jas 1709 Grace Pk Rdg----------823-9207
Collins Jas A 1105 S Bway Pk Rdg---------823-0390
Collins Jas M 905Greenlf Wilmet--------ALpin 1-7286
Collins Jas R 8936 Skokie Skokie----------679-1194
Collins Jane B 6831 Lyons Mortn Grv------YO 5-2071
Collins Janet 6021 Byron Rosemt----------823-2292
Collins Jim coml artist 2210PioneerEvnstn-DAvis 8-6555
Collins John C 9416 Ozark Mortn Grv------YO 6-9456
Collins John I 516 Orchard Winetka----HIlcrst 6-6798
Collins John J 920 Golfvw Rd Glenvw-------PA 4-9473
Collins John J 409 Vine Pk Rdg----------825-1479
Collins John J Jr 823 Dobsn Evnstn--------328-7129
Collins John M 3121 Stillwl Des Pl---------824-9551
Collins John Willis Rev 9445LawirSkokie-ORchrd 4-8260
Collins Jos F 987Windsor HighidPk-----IDlwd 2-2452
Collins Julie L Mrs 2125RidgeAv Evnstn-DAvis 8-5687
Collins Julien H 213Raleigh Kenlwrth----ALpin 1-5560
Collins K H 538 Mich Evnstn----------864-5295
Collins Kenneth 2705 Craig Des Pl---------827-4716
Collins L M 1400 Chgo Evnstn----------GR 5-4270
Collins Lawrence Grey 2480 Wkgn Nfld-----PA 9-1186
COLLINS & LOOMIS MONUMENT CO
345 E Park Av Libertyvl-EM 2-3200
Collins Lorraine 1725 Shermer Rd Northbrk--272-4161
Collins Louis 1336 Brophy Pk Rdg---------823-5211
Collins Malcum 1611 Dodge Evnstn-----DAvis 8-7639
Collins Margrethe Mrs 81Lakewd Glenco-VErnon 5-1961
Collins Marian Lois 1824 Ashind Evnstn-----864-3982
Collins Marjorie 1585RidgeAv Evnstn---UNvrsty 4-4758
Collins Mickey L 8455 Dempstr Niles-------698-3408
Collins Mildred M 376Walker HighidPk--IDlwd 2-1655
Collins Morton 739 Golf Des Pl----------824-3280
Collins Nicholas 2172 Eastvw Dr Des Pl-----827-2888
Collins Norbert E 4602 Lilac Glenvw-------827-2221
Collins Norman B 630Elmwd Wilmet----ALpin 1-2697
Collins P J Co plbrs 6340 Capulina Mortn Grv-965-0092
Collins Patk 4756 Grove Skokie----------677-8834
Collins Peter L 1510 Main Evnstn---------UN 9-4760
Collins R H 7027 Wilsn Mortn Grv --------YO 5-3235
Collins Ralph W 608 Oaktn Evnstn-------DAvis 8-7343
Collins Raphael decor 381 Woodlwn Glenco-HI 6-6575
Collins Raymond D 243 Parkvw Glenvw------729-2690
Collins Robt 519 Hallen Tr Pk Rdg---------698-2187
Collins Robt D 436 Greenwd Rd Glenvw-----PA 4-7543
Collins Robt L 2010 Pratt Evnstn----------328-1956
Collins Rollin P 2223Ewing Evnstn------GRnlf 5-8843
Collins Saml R 3926JarlathLincnwd ----ORchrd 5-3657
Collins Seymour T 6731 Monticello Lincnwd-OR 3-8231
Collins Stan J 906 Lenox Glenvw----------PA 4-7665
Collins Suzette 906 Lenox Glenvw----------PA 9-1529
Collins T K 1602 Van Buren Des Pl---------824-2065
Collins Theo 1738 Hovind Evnstn----------864-7046
Collins Thos C 7556 Wkgn Niles----------647-7754
Collins Thos F 707DeerfldRd HighidPk---IDlwd 2-1077
Collins Verona 1549 Elmwd Des Pl----------827-2974
Collins Vincent J Dr 966 Private Rd Winetka-HI 6-0799
Collins W Russell 721 Chathm Glenvw------PA 4-5295
Collins Walter J 4545 Larch Av Glenvw------827-2530
Collins Wayne E 748 Pearsn Des Pl---------827-6798
Collins Whitney 529 Huntr Glenvw----------729-2519
Collins Wm B 3321 Colfx Evnstn----------UN 4-8965
Collins Wm F 133 Sunset Niles----------823-5979
Collins Wm J 9023 CentrAv Mortn Grv-----YO 5-6688
Collins Wm L 1945 Orrngtn Evnstn------GRnlf 5-4607
Collins William N 2011 Ash St Des Pl------296-2530
Collinson Kenneth 232SCentrlAv Highwd-IDlwd 2-8874
Collinson Wm 177 Rio La Des Pl----------296-6920

which time Mr. Clerk will briefly address all the parents in the auditorium."

Band Members Rewarded for Perfect Attendance

Members of the Winnetka Chamber of Commerce band who have enjoyed records of good attendance at rehearsals were given a surprise party Monday evening of this week when they learned that several merchants had contributed awards in the form of wearing apparel, grocery lists, and other valuables to the "faithful."

A check-up of the members disclosed the fact that practically every musician had a good attendance record, with the result that they all came away with prizes tucked under their arms.

The band is to appear in the National Music Week Program at Community House tomorrow evening.

Appeals Board Opposes Change in "Set Back"

Prevailing building lines in residential sections of Winnetka are to be carefully protected by the Board of Appeals on Zoning, if an informal opinion given by that body this week may be considered a precedent.

The Board of Appeals, in its opinion with reference to property on the west side of Ridge avenue between Ash and Willow streets, expressed itself as unfavorable to changing the "set back" of residences to permit additional buildings on the property.

The "set back" is unusually deep on the property in question but the board voted that it be not changed.

SHOW ARDEN SHORE FILMS

Pictures of the Arden Shore Rest camp situated at Lake Bluff and supported by the north shore communities will be shown at Community House Tuesday evening, May 6, in conjunction with the regular program of Tuesday motion pictures. The annual Arden Shore Fund campaign is to be launched in the near future.

have worked very diligently for the American Legion, the Executive committee thought that it was only right that the actors and actresses should be allowed to offer their friends priority seats. The first five rows (or 200 seats), therefore, have been set aside for that purpose, and those tickets were marked "Reserved."

To give you some idea of how much work there is in this show, the choruses worked three nights this week and are getting together every night next week. On next Thursday afternoon "The Symphony Syncopators," the eighteen-piece orchestra from Chicago, with their director, Mr. William C. Moebius, will rehearse all of the music and on that evening there will be a dress rehearsal.

We were very much impressed with the whole lay out—the business as well as the production end. The 75 people who are interested in this performance have been working constantly, and we know that our support is 100 per cent with them.

We are all going to see the performance! Aren't you?

Building Boom Going Strong in Winnetka

Building activities continue brisk this week in Winnetka. The following permits were granted:

To Robert F. Linn, to erect a $1,300 garage at 310 Garlands; Mason M. Warner, Church road, to erect a $12,000 frame and brick veneer residence with garage attached; C. C. Adams, 199 Linden avenue, to build a frame garage, value $500; Asa B. Cooley, 995 Hibbard road, to erect a $1,000 log garage and to make $1,000 worth of alterations to a log cabin; H. S. Thompson, to build an addition to his residence at 1173 Asbury avenue; W. B. Luske, to construct a frame and brick veneer residence at 424 Elder lane, value $10,000; Harry Fisher, to build a two-story frame residence at 1482 Asbury avenue, value $8,000; and to Carlton Prouty, to build a $500 frame and brick porch at 693 Willow street.

church, what it has meant and means today in the lives of those who have contact with it.

On the Historical committee are serving as a nucleus, Mrs. Carrie B. Prouty, Mrs. Christian Fenger, William A. Hadley, M. K. Meyer, Frank Windes and others to be added.

For the pageant, which will needs be repeated on one or possibly two evenings, the committee as so far organized, comprises Lawrence Janney, Mrs. Sherman Goble, Mrs. Benjamin F. Langworthy and Mrs. John C. Marshall. Announcement of the plans will be forthcoming soon.

The invitation to former residents is in the hands of Merritt Starr, William C. Boyden, Frederick Burlingham, Sher-

(Continued on page 5)

"Five fancy roosters
And hens thirty-four,
A bargain like this stirs
My heart to the core!"

A fine chance to stock your poultry yard!

FOR SALE—34 HENS AND 5 roosters. Fancy stock. Hens hardly one year old and fine layers. Will sell in lot or divide into small lots of 7 hens and one rooster. Hens $2 each; roosters, $3 each. Worth more than double. Reason for selling, leaving town. H. W. Foote, 247 Beach Road, Glencoe. Phone Glencoe 201.

WANT ADS
WILL SELL or BUY
ANYTHING

D. Herrmann, A. Lee
ward G. Brochu, direct

The charter memb
prises:

Frederick Edson Cle
Fonda, Frederick J. I
N. Kloepfer, George
liam T. Wersted, M.
L. Weinstock, E. C.
tor J. Killian, R. H.
Adams, James A. Rich
Wente, Harold D. H
Brochu, Alva Lee Ada
mann, E. A. Anderson

Monday's organizatic
directed by F. G. Bate
the District Governor
dent of Wilmette and
Chicago Rotary club
speaker of the evening
Perry, general secreta
ternational whose hon

The club selected F
regular meeting time.

Charter night of the
held at Community H
evening, May 22. A
visiting Rotarians is
meeting.

Winnetka Scien Begins Ser

The First Church
tist, of Winnetka, I
its opening services
in the Masonic Te
Winnetka, on Sund
4, at 11 o'clock.

This church is org
ance with the Mam
Church, The First
Scientist, in Bosto
Hereafter, regular se
each Sunday morni
and each Wednesd
o'clock. The We
meeting includes tes
tian Science healing
for pupils up to t
convenes at 9:35 A.

The public is co
attend the services

May 3, 1924

Dec 14, 1929
CT

Born Aug 15, 1871
in Bloomington IL
per Wilmette

...of the

...axicab

...old, pres-
...company,
...day while
...orth Clare-
...Mr. Skogh
...hicago for
...er of the
...urch Ath-
..., in which
...t, he was
...oys of the
...was un-

...thor of ...e, Dies

...3. — (AP) —
...ll known
...at the age
...works a

Geneva and John Stewart of Elburn, Ill. Funeral arrangements have not been made.

Howard Bowen, Architect, Will Be Buried Today

Funeral services for Howard Bowen, Chicago architect and building commissioner of Wilmette, will be held at 2 o'clock this afternoon in the Wilmette Baptist church. Mr. Bowen died early yesterday of a heart attack in his home, 1215 Elmwood avenue, Wilmette. He was 58 years old. He is survived by his widow and one son.

British Banker Dies; Once Contested for America Cup

KILWINNING, Scotland, Dec. 13.—(AP)—Sir James Bell, banker and

HAIS, 86
for pmp

ARCHITECT OF 861 BRYANT AVENUE

A construction date of 1907 for 861 Bryant was confirmed through newspaper clippings that recorded the purchase of the land by the first owners, John and Harriet Leonard, in May 1907 and that later in September 1907 stated that they were building a house. This date also appears on the chimney of the house. A thorough search in a wide variety of architectural periodicals and publications to identify the architect for 861 Bryant was conducted and no match could be made. (Sources consulted include *Avery Index of Architectural Periodicals*, *Chicago Tribune Historic Archive*, *American Contractor*, *The Economist.)* Nor did Mr. Leonard mention it in his memoir. The first recorded building permit for the property was taken out by Mr. Leonard for a garage and residence in 1923 designed by Howard Bowen. Since owners often work with the same architect for various projects on their property over the years, and since Bowen was, in fact, in architectural practice at the earlier date, this report presumes that the architect for the main house is Howard Bowen and evaluates it as such.

Howard Bowen (b. 1872-d. December 1929) was an architect who practiced in Chicago and the North Shore. Born in Illinois, he lived in Chicago through 1900 and had moved to 1215 Elmwood in Wilmette by 1910. He was a building commissioner of the Village of Wilmette and a member of the Wilmette Baptist Church. He was only 58 years old at the time of his death and was survived by his wife, Grace and son, Harvey.

NEIGHBORHOOD CHARACTER

The house at 861 Bryant Avenue is located on Lot 13 and the south ten to twenty feet of Lots 14-17 on Block 1 in Winnetka Park Bluffs, a subdivision by William H. Cairnduff recorded June 30, 1891. The subdivision incorporated all or parts of ten blocks in the original Park Addition to Winnetka, first recorded March 1, 1884. The Park Bluffs subdivision generally lies south of Tower Road, East of the Chicago and Northwestern railroad tracks, and north of Humboldt Avenue to Sheridan Road. The site on which 861 Bryant is located originally included Lots 8 through 13 in Block 1, but the other lots were sold for additional home development leaving today only Lot 13 and parts of lots 14-17. The garage and residence built for 861 Bryant in 1923 was on Lot 10 and was converted to a separate residence in 1949. The other lots today contain three houses dating from after 1948.

Bryant Avenue is just two blocks long, beginning at Tower Road on a north/south alignment, then angling southeast to Lloyd Place where it turns the corner and then resumes its north/south alignment for one more block, ending at Humboldt Avenue. The diagonal of the streets in the Park Bluffs subdivision is parallel to the railroad tracks, following a northwest/southeast angle. Humboldt Avenue is a curvilinear street that forms the southern edge of the subdivision. Bryant Avenue has more irregular lots than the other blocks because it bumps up against Sheridan Road.

This block of Bryant is paved with curb and gutter, sidewalks parallel to the street, and narrow landscaped parkways in between. Many of the homes, including 861 Bryant, have driveways from the street, breaking up the continuity of the sidewalks. Houses are set back at various distances from the street and vegetation varies, although it is thick and mature throughout.

Expl. Agents	Address of House	Size of Lot	Rooms	Baths	Porches	Price
	117 Church Road, Winnetka	70 x 180	6-3	1	Sun	$14,500

quite firm

Continuance of Listing Confirmed

Situated between
How house may be seen
Fronts ft. alley at
When available
Garage 1 car att. Living quarters
How heated
State exactly how we came to have this listing
Date 3/25/43 Listed by RAS

Owner
Address
Ph: Res. Ofc.
Whom to notify regarding prospective purchaser Smart & Golee (Cobiskey)
Address
Ph: Res. Ofc.
Tenant Van Kirk
Lease expires 4/30/43 Rent
Abstract or Guaranty policy 1941 Taxes $230
Special Assessments
Terms
1st Mortgage Rate Maturity
Prepayment privileges
2nd Mortgage Rate Maturity
Prepayment privileges
Restrictions
Insurance { Fire / Tornado
Zoning Use Height Area
Construction Brick Dutch Colonial Roof Architect
Sign Privileges
Heating G.E. oil B&G new Hot water Lighting Hardwood Floors
Remarks ~~Carpeting (extra stairway) Venetian blinds, radiator covers~~
Basement Full—complete bath Stories
1st floor Liv., Din., Kit., htd. sun room
2nd floor 3 bedrooms, 1 tile bath
3rd floor VERY GOOD

Sold 12/44

117 Church Road, Winnetka
Price: $14,500.00

Brick Dutch Colonial. Beautiful lot 75 x 180. 1st Fl: Liv.rm with fireplace, Din. Rm., Sun Porch, Kitchen. 2nd Fl: 3 bedrms, 1 bath. Side drive attached garage. Heat - HW (G.E.) oil, incl. dom. hot water 1,000 gal.tank. Taxes $230. Good location - convenient to transportation. Call Mr. Cobiskey for further information and appointments.

SMART & GOLEE, INC.
Univ. 0283 Wilm. 2486 1564 Sherman Ave., Evanston. Bri. 3300

Evanston North Shore Board of Realtors Listing Form 11-5)

Directions: 1 BLOCK WEST OF GREENBAY - JUST NORTH OF WINNETKA AVE.

Address: 117 Church Road J 8135
City: Winnetka
Constr: Brick
Style: Dutch colonial
Roof: Composition
Built: Faces: West

Sold 12-14-65 $44,500

Lot Size: Approx. 75 x 180

Rms.	Bed.	Baths	Heat HW Oil
7	3	1+	Cost $35 Mo.

Year — Taxes	Porches	Garage 1
$820.68	1 scr	Att. ~~Det~~
		Elect: 220V-110V

$ 42,500

Contract:

Basmt: Ground Level: Panelled play room, screened porch, full bath.
1st Living room (frpl), dining room, corner cupboards, sun room, kitchen (dishwasher, disposal).
2nd 3 bedrms, 1 bath.
3rd Bessler stairs to attic.

LR	12 x 22
DR	14 x 14
K	14 x 7
Sun Rm:	11 x 16
BR's	10 x 18
	12 x 11
	12 x 14

Check:
School: Grade: Greeley-Faith JHS: Skokie HS: New Trier East
Transp: RR. NW 1 blk Hope Bus: Other:
Mortgage: Existing Available:
City water, ~~Well~~ Sanitary Sewer, Storm Sewer, ~~Septic Tank~~ (Cross out that not applying)
Remarks and any special conditions
Well built, comfortable house with spacious feeling. Deep fenced lot, wiring all up-dated. GE oil burner, new HW heater. Short walk to New Trier and Chgo Northwestern station. O.R.T.R.

Possession: To be agreed
Reason for Sale: Apt.

The above information is from sources which are [illegible] but no liabilities for errors or omissions are assumed. Price is subject to change and listing may be withdrawn without notice. Owner reserves the right to relist any and all offers.

Owner: Mrs. H. T. Collins Bus. Phone: Res. Phone: HI. 6-1157

his information is considered accurate but we accept no liability for errors. The listing may be changed without notice.

Title

Open House 10255

Realtor Office: QUINLAN and TYSON Inc-Winnetka Phone: HI. 6-0177
Sales Person: Mrs. S. B. McKeldin Home Phone: HI. 6-4781

Directions: North of Winnetka Ave., West of Green Bay Rd. Sold 7-21-71 Kook

Address: 777 ~~117~~ Church Road	Lot Size 75' x 180'		$ 55,500
City: Winnetka, Illinois D-7927	Rms. 7 / Bed. 3 / Baths 1+	Heat HW oil / Cost	UC
Constr: Brick			
Style: Dutch Colonial	Year 1969 / Taxes $1331.96	Porches 1 screened / Garage 1 car / Att.-D~~ET~~	
Roof Composition			
Built: Faces: West		Elect: 220V-~~XXXX~~	Contract:

Basmt: Ground level paneled playroom, full bath, laundry and storage

1st Entrance, living room w/fireplace, sun room w/cabinets, dining room w/corner cupboards, kitchen w/dishwasher and disposal.

2nd 3 bedrooms, twin size, 1 bath

Bessler stairs to attic storage.

3rd

approximate

LR	12 x 22
DR	14 x 14
K	14 x 7
~~XXX~~	sun rm: 11x16
FR	
BR's	10 x 18
	12 x 11
	12 x 14

Check: School: Grade Crow Island JHS: Skokie-Washburne HS: New Trier East

Transp: RR. NW RR--1 block Bus: Green Bay Rd. Other: Faith Hope

Mortgage: Existing Available:

City water, ~~XXXX~~ Sanitary Sewer, ~~XXXXXXXXXXXXXXXX~~

Special Assessments $_____ for _____

Remarks and any special conditions: Excellent location, near train and schools. Attractive roomy, well cared for home, fenced rear yard, pretty garden. Nice screened porch for summer entertaining.

Possession: To be arranged

Reason for Sale: OOS

Titleholder: Homer A. Key and Nancy, h/w Phone:

Title CT&T

This sheet is printed from information supplied by others. This information is considered accurate but neither the Corporation nor the Realtor is liable for errors. The listing may be changed without notice.

For office use only 042671

Realtor Office: BAIRD AND WARNER, WINNETKA Phone: 446-1855

Sales Person: Eileen Roesing Home Phone: 256-5531

Evanston-North Shore MULTIPLE LISTING CORPORATION

APPLICATION FOR DEMOLITION PERMIT

I. PROPERTY INFORMATION

ADDRESS: 117 Church Road

REAL ESTATE INDEX NUMBER (P.I.N.): 05-21-322-036

DESCRIPTION OF ALL STRUCTURES TO BE DEMOLISHED Single family home

II. APPLICANT INFORMATION

APPLICANT NAME: ~~117 Church Road LP~~ Marty Murphy ~~Owner~~ TITLE: General Partner

(If applicant is a corporation or partnership, provide name of registered agent or other responsible individual)

COMPANY NAME: 117 Church Road LP

PHONE NUMBER: 312-933-3200

EMAIL: Marty M @ Villaseinvestments.com

ADDRESS: 1222 W Arthur Ave Chicago IL 60626

FAX NUMBER: 773-338-9913

APPLICANT'S RELATIONSHIP TO OWNER OF RECORD: owner

(If contract purchaser, attach copy of executed purchase agreement)

CLOSING/TRANSFER DATE: 05-15

III. OWNER OF RECORD INFORMATION

OWNER: 117 Church Road LP

PHONE NUMBER: 312-933-3200

ADDRESS: 1222 W. Arthur Ave Chicago IL 60626

FAX NUMBER: 773-338-9913

DATE OWNER PURCHASED PROPERTY: 05-15

IV. CONTRACTOR INFORMATION (If known, otherwise indicate "not known")

DEMOLITION CONTRACTOR: Not known

PHONE NUMBER:

ADDRESS:

FAX NUMBER:

OFFICE USE ONLY

COOK COUNTY DEMOLITION PERMIT NUMBER: D -

RECEIVED OCT 13 2015 BY:

DISCONNECT VERIFICATIONS

- ☐ Water: Date
- ☐ Gas: Date
- ☐ Electric: Date

ALL UTILITIES CLEAR (ATTACH CONFIRMATIONS)

WINNETKA PERMIT NUMBER: DR-2015-989

DEPOSIT AND FILING FEE AMOUNT: $19,070.00

DATE OF ISSUANCE:

BY:

Revised 11.10.2014

PROPERTY MAINTENANCE REQUIREMENTS

DURING PROCESSING OF DEMOLITION PERMIT, IT IS IMPORTANT THAT OWNER AND CONTRACTOR MAINTAIN PROPERTY IN ACCORDANCE WITH VILLAGE PROPERTY MAINTENANCE CODE TO AVOID GENERATION OF NUISANCES. ACCORDINGLY, THE FOLLOWING MINIMUM REQUIREMENTS SHALL BE ADHERED TO:

- GRASS SHALL BE MOWED AND MAINTAINED AT A HEIGHT NOT TO EXCEED 8 INCHES.
- GARBAGE, YARD WASTE, MISCELLANEOUS RUBBISH, MAIL, AND DEBRIS SHALL BE REMOVED FROM THE PROPERTY AND NOT ALLOWED TO ACCUMULATE.
- BUILDING(S) SHALL BE SECURED (DOORS AND WINDOWS IN WORKING ORDER, CLOSED AND LOCKED).
- NO DEMOLITION OR REMOVAL OF BUILDING COMPONENTS MAY COMMENCE UNTIL DEMOLITION PERMIT HAS BEEN ISSUED. COMMENCEMENT OF DEMOLITION PRIOR TO ISSUANCE OF DEMOLITION PERMIT WILL RESULT IN A STOP WORK ORDER AND DOUBLE PERMIT FEES FOR ALL SUBSEQUENT PERMITS.
- APPROVED TREE FENCING PROTECTION MUST BE INSTALLED AS DIRECTED BY VILLAGE FORESTER PRIOR TO START OF DEMOLITION. LACK OF TREE FENCING WILL RESULT IN STOP WORK ORDER AND FINES.

_____ (I/We) hereby agree to demolish the above structure or portion thereof, in accordance with the information submitted herewith and in strict compliance with all provisions of the Building Code and other related Ordinances of the Village of Winnetka, and _____ (I/We) hereby consent to inspection of the work during demolition and to the responsibility of maintaining the subject site and adjacent public and private properties in a good, safe and clean condition.

APPLICANT SIGNATURE: [redacted] DATE: 10-13-15

PRINTED NAME: Martin Murphy

OWNER SIGNATURE: [redacted] DATE: 10-13-15

PRINTED NAME: 117 Church Rd LP by Martin Murphy

ACKNOWLEDGEMENT OF OWNER AND APPLICANT

PROPERTY MAINTENANCE RESPONSIBILITIES

I HEREBY ACKNOWLEDGE THAT IN SUBMITTING THE ATTACHED APPLICATION FOR DEMOLITION PERMIT, THE SUBJECT PROPERTY IS AND WILL CONTINUE TO BE MAINTAINED IN ACCORDANCE TO ALL REQUIREMENTS OF THE WINNETKA VILLAGE CODE, INCLUDING, BUT NOT LIMITED TO THE FOLLOWING SPECIFIC STANDARDS:

- GRASS IS, AND SHALL BE MOWED AND MAINTAINED AT A HEIGHT NOT TO EXCEEDING 8 INCHES.
- GARBAGE, YARD WASTE, MISCELLANEOUS RUBBISH, AND DEBRIS HAVE BEEN REMOVED FROM THE PROPERTY AND WILL NOT BE ALLOWED TO ACCUMULATE.
- BUILDING(S) SHALL BE SECURED (DOORS AND WINDOWS IN WORKING ORDER, CLOSED AND LOCKED).

APPLICANT SIGNATURE: [redacted] DATE: 10-13-15

PRINTED NAME: Martin Murphy

OWNER SIGNATURE: [redacted] DATE: 10-13-15

PRINTED NAME: Martin Murphy for 117 Church Rd LP

117 Church Construction Schedule

	Days	Start	End
Wrecking and Excavating	7	12/15/2015	12/22/2015
Sewer, Water, Drain Tile, and Waterproofing	21	12/22/2015	01/12/2016
Back Filling	2	01/12/2016	01/14/2016
Underground Plumbing	2	01/14/2016	01/16/2016
Basement Floor	7	01/16/2016	01/23/2016
Framing & Windows	14	01/23/2016	02/06/2016
Roofing	2	02/06/2016	02/08/2016
Siding	14	02/08/2016	02/22/2016
Plumbing Rough-in	7	02/22/2016	02/29/2016
HVAC Rough-in	7	02/29/2016	03/07/2016
Electric & Other Rough-in	7	03/07/2016	03/14/2016
Drywall	14	03/14/2016	03/28/2016
Priming	1	03/28/2016	03/29/2016
Floors	14	03/29/2016	04/12/2016
Trim & Cabinets	14	04/12/2016	04/26/2016
Painting	7	04/26/2016	05/03/2016
Exterior Work	45	04/26/2016	06/10/2016

117 Church 2015 Plat of Survey

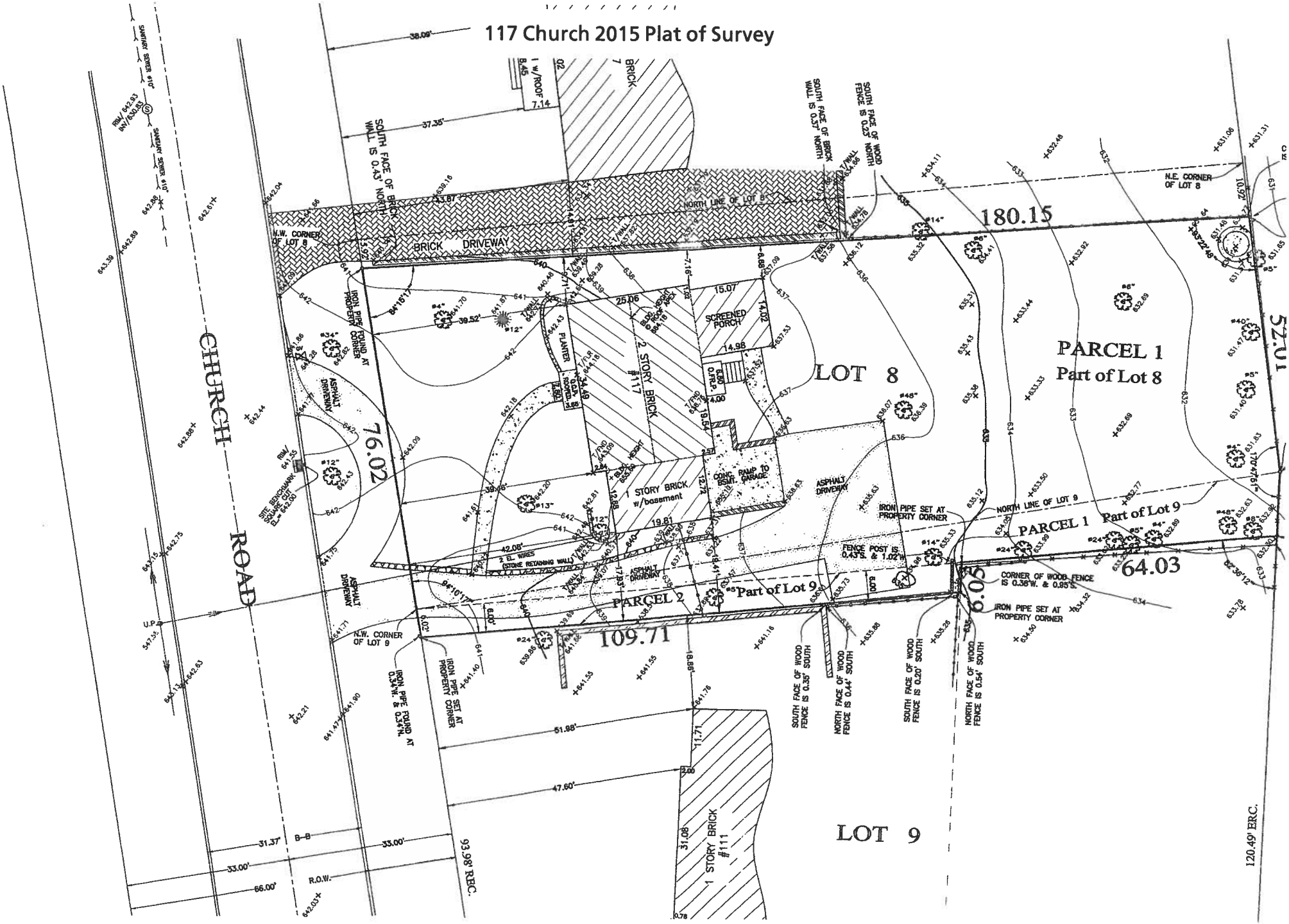

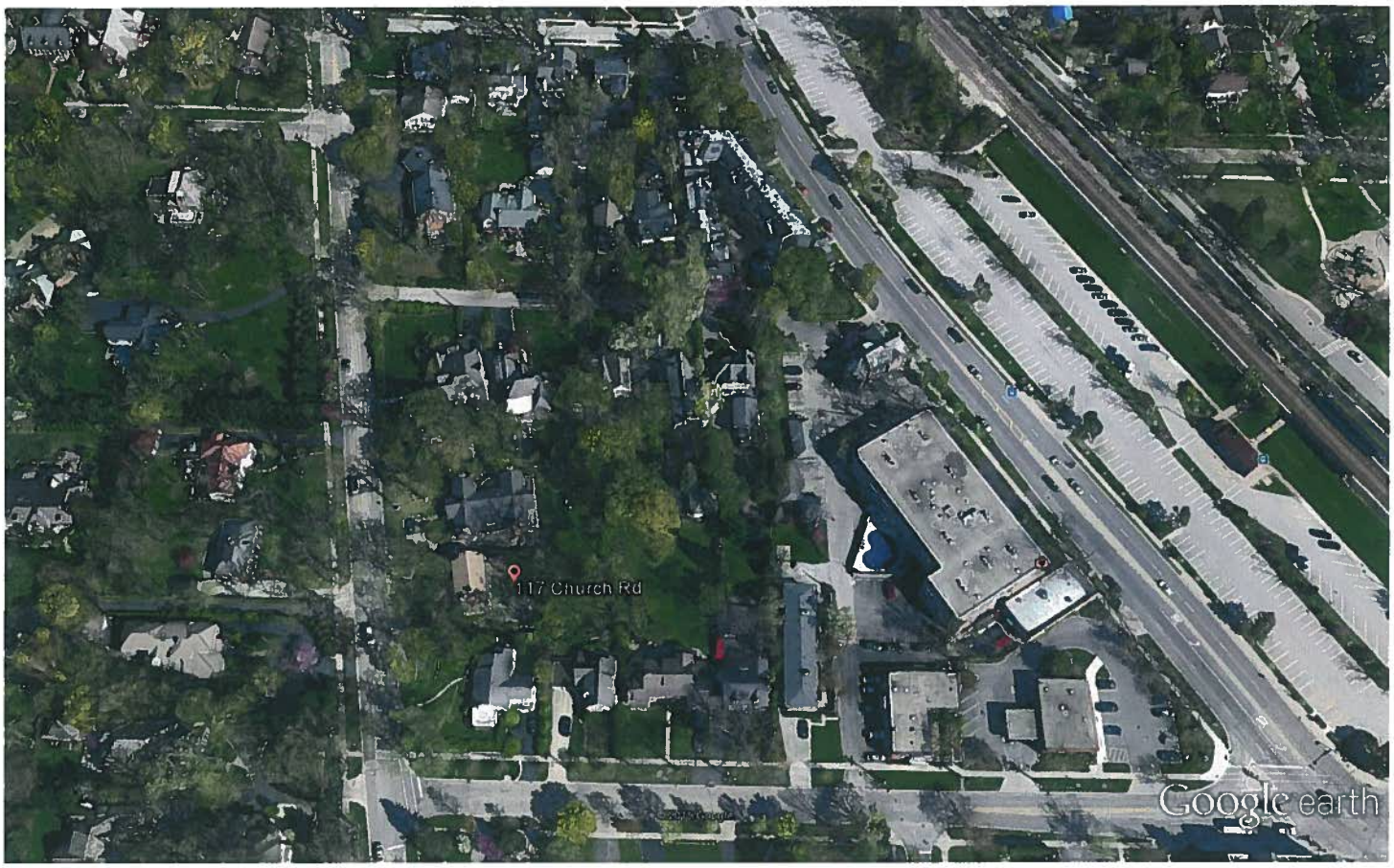

Google earth

feet 500
meters 100

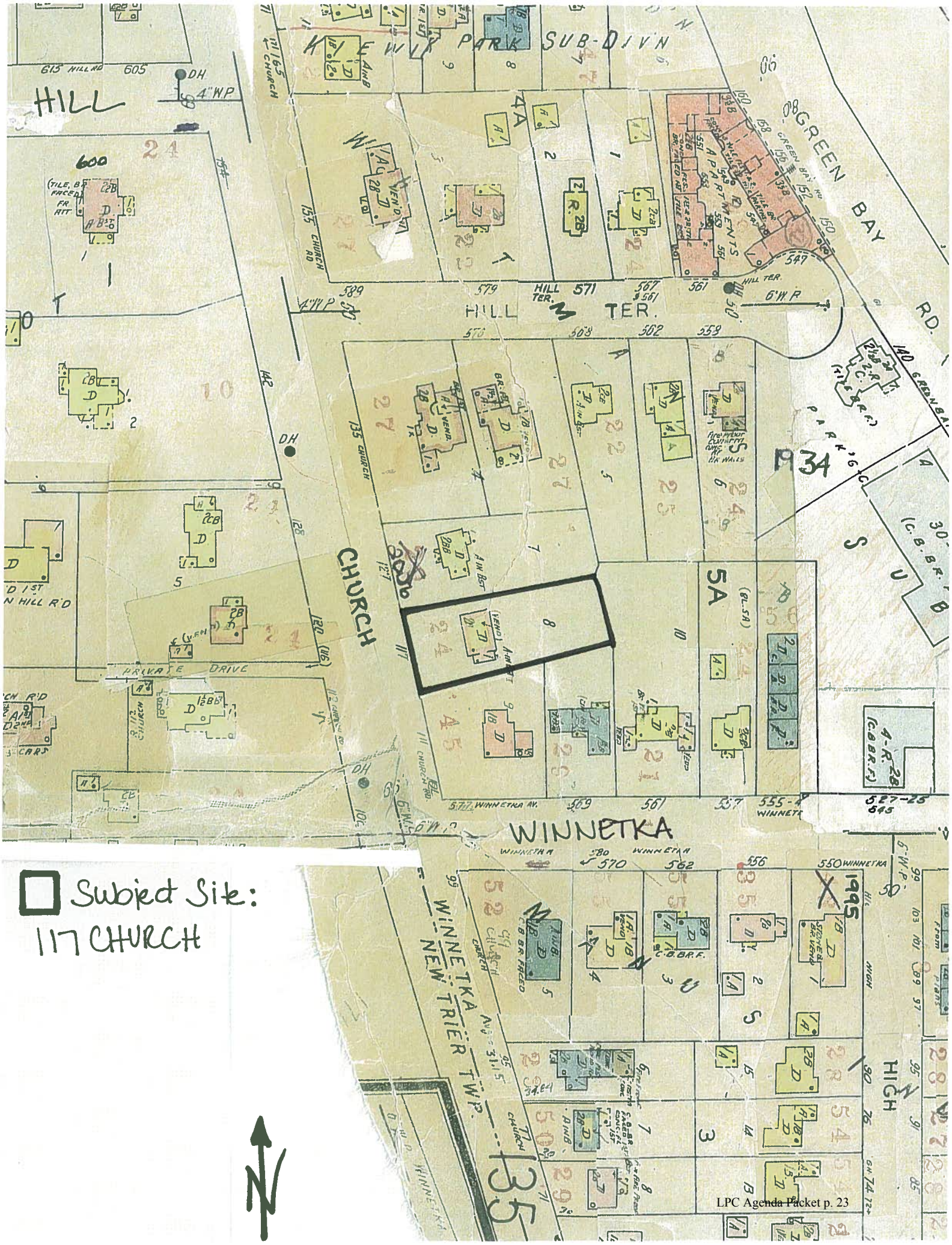
Subject Site:
117 CHURCH
HILL
PARK SUB-DIVN
GREEN BAY RD.
HILL TER.
CHURCH
WINNETKA
HIGH
WINNETKA NEW TRIER TWP.
PRIVATE DRIVE
117
135
1995
LPC Agenda Packet p. 23

Google earth

feet 20
meters 7

117 Church

Subject

Subject Photo Page

Borrower	MARTIN MURPHY						
Property Address	117 Church Rd						
City	Winnetka	County	COOK	State	IL	Zip Code	60093
Lender/Client	PARKWAY BANK & TRUST						

SUBJECT FRONT

117 Church Rd
WINNETKA, IL.

SUBJECT REAR

SUBJECT STREET

Form PIC3X5.TR - "TOTAL" appraisal software by a la mode, inc. - 1-800-ALAMODE Serial# 8AFA03A6

Subject Photo Page

Borrower	MARTIN MURPHY						
Property Address	117 Church Rd						
City	Winnetka	County	COOK	State	IL	Zip Code	60093
Lender/Client	PARKWAY BANK & TRUST						

SUBJECT FRONT

117 Church Rd
WINNETKA, IL.

SUBJECT REAR

SUBJECT STREET

Form PIC3X5.TR - "TOTAL" appraisal software by a la mode, inc. - 1-800-ALAMODE Serial# 8AFA03A6

VILLAGE OF WINNETKA
DEPARTMENT OF COMMUNITY DEVELOPMENT

NOTICE OF DEMOLITION APPLICATION
PRELIMINARY REVIEW

TO: Landmark Preservation Commission

FROM: Ann Klaassen, Planning Assistant

DATE: December 1, 2015

REFERENCE: 523 Elder Ln. Case No. 15-20

An application for demolition was received October 27, 2015 for the removal of the single-family residence at 523 Elder Ln. The residence was built in 1949. The owner at the time of construction was Dr. Joseph J. Stillerman; the architect of record was Laurence Schwall. The structure is not a national, state, or local designated landmark. The Winnetka Historical Society does not find that this home has historic significance or significant ownership.

In accordance with Section 15.52.040 of the Village Code, the Commission is required to determine whether the building and/or property is of sufficient historic or architectural merit to warrant conducting an HAIS prior to issuance of the demolition permit. Upon completing the preliminary historic and architectural review, the LPC shall enter preliminary findings on the issue of whether the demolition permit application affects a building or property that has sufficient architectural or historic merit to warrant conducting a full HAIS prior to issuance of the demolition permit. In making its determination, the LPC shall consider the following:

1. The preliminary property history study (information on the original building, date of construction, name of property, architect and owner, current photographs of the property, list of work on the property for which the Village has issued a permit);
2. Comments of the Winnetka Historical Society;
3. Any other information, comment or evidence received by the LPC at the preliminary review meeting.

If the LPC finds that the HAIS is warranted, it shall so notify the Director of Community Development and shall order the applicant to conduct such study.

If the LPC finds that an HAIS is not warranted, it shall notify the Director of Community Development that it finds no historic or architectural grounds for delaying the demolition. The preliminary determination of the LPC shall be supported by findings of fact based on the record. The findings of fact shall include statements as to whether or not the building or property has architectural merit, historical significance, both, or neither.

The LPC shall require an HAIS for any demolition permit application that meets any of the following

criteria:

1. The property or structures have been designated a landmark pursuant to Chapter 15.64 of the Village Code;
2. The property or structures have been included in the most recent Illinois Historic Structure Survey conducted under the auspices of the Illinois Department of Conservation;
3. The property or structures have been listed on the National Register of Historic Places or the Illinois Register of Historic places; and
4. The property or structures have sufficient architectural or historical merit to warrant a full HAIS prior to issuance of a demolition permit.

The Director of Community Development may delay the issuance of a demolition permit for up to 60 days if one or more building or demolition permits for primary structures have been approved for properties, for which work is continuing, on either side of the right-of-way block face and/or alley along which the property is located, or if the Director determines that a delay is necessary to prevent undue congestion and noise impacts in the neighborhood. Currently, there are no building or demolition permits for new primary structures on the block. The Director has determined that a delay is not necessary to prevent undue congestion and noise impacts within the neighborhood.

Village of Winnetka
DEPARTMENT OF COMMUNITY DEVELOPMENT
MEMORANDUM

Date: October 23, 2015

To: Winnetka Historical Society

From: Ann Klaassen, Planning Assistant

The Landmark Preservation Commission will consider a request to demolish the primary structure located at 523 Elder Ln. on December 7, 2015 at 7:30 p.m. Please return any available information regarding the architectural or historical significance of this structure to my attention on or before November 30. If you have any questions please send e-mail to aklaassen@winnetka.org or call me at 716.3525.

Preliminary Property History Study/Village Hall Records:

Building Permits Issued:

Date	Type	Owner	Architect
12.31.1949	Construct 1-story single-family residence.	Dr. Joseph J. Stillerman	Laurence Schwall

Other Pertinent Village Documentation/Information:

Winnetka Historical Society Response: The Winnetka Historical Society does not find that this home has historic significance or significant ownership.

By: P. Van Cleave Date: 11.30.2015

WINNETKA HISTORICAL SOCIETY HOUSE RESEARCH WORKSHEET

ADDRESS: 523 Elder Lane

CONSTRUCTION DETAILS

ORGINAL CONSTRUCTION DATE: **1949**
CONSTRUCTION TYPE: **brick**
STYLE: **ranch**

OWNERSHIP HISTORY:

OWNER NAME	DATES OCCUPIED	INFORMATION ATTACHED	SIGNIFICANCE
Joseph J. and Reva Stillerman	1949-1964	Engagement announcement; Naval records; he was a periodontist. Died 1998	
Unknown			

SIGNIFICANT EVENTS ON PROPERTY: None on record

ARCHITECTS:

ARCHITECT NAME	DATE AND DESCRIPTION OF PROJECT	INFORMATION ATTACHED
Unknown		Real estate listing says "custom built by Stromberg" Web page history attached.

RESEARCH SOURCES USED: house file; Proquest;

Date of Research: November 24, 2015

Joseph John Stillerman in the U.S., Social Security Applications and Claims Index, 1936-2007

Name:	Joseph John Stillerman [Joseph J Stillerman]
SSN:	335051660
Gender:	Male
Race:	White
Birth Date:	7 Jul 1919
Birth Place:	Chicago, Illinois
Father Name:	Morris Stillerman
Mother Name:	Bertha Friedman
Death Date:	25 Jan 1998
Type of Claim:	Original SSN.
Notes:	Nov 1936: Name listed as JOSEPH JOHN STILLERMAN; 03 Feb 1998: Name listed as JOSEPH J STILLERMAN

Source Information

Ancestry.com. *U.S., Social Security Applications and Claims Index, 1936-2007* [database on-line]. Provo, UT, USA: Ancestry.com Operations, Inc., 2015.

Original data: Social Security Applications and Claims, 1936-2007.

Description

This database picks up where the SSDI leaves off, with details such as birth date and parents' names extracted from information filed with the Social Security Administration through the application or claims process. Learn more...

© 2015, Ancestry.com

REVA L. STILLERMAN

Reva L. Stillerman, **nee Becker,** 89, beloved wife of the late Dr. Joseph J. Stillerman; loving mother of Susan (Phillip) Ingerham and Stephen H. Stillerman; devoted grandmother of Leah Holland and Mara Ingerham; fond sister of the late Sam Becker and the late Rose Miller. Graveside Service and interment Tuesday, 10:30 a.m. at Westlawn Cemetery, 7801 W. Montrose, Norridge. Info: **Weinstein Funeral Home, 847-256-5700.**

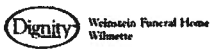

Funeral Home

Weinstein & Piser Funeral Home
111 Skokie Blvd Wilmette, IL 60091
(847) 256-5700

Published in a Chicago Tribune Media Group Publication on Feb. 15, 2010

NAVAL RESERVE REGISTER — January 1, 1943

FILE NUMBER	NAME	CLASSIFICATION	RANK	DATE OF PRECEDENCE			DATE OF BIRTH		PAY SERVICE AS OF JAN. 1, 1943		
				MO.	DAY	YR.	MO.	YR.	YRS.	MOS.	DAYS
119867	STIEGLITZ PERRY J	D-VG	ENS	5	05	42	4	20		7	20
14564	STIEGLITZ VARD F	D-VG	LCDR	8	05	35	9	93	26	01	17
200254	STIEHL DOUGLAS R	E-VS	LT	9	20	42	10	04		3	07
206800	STIEHL HARLEY B	D-VS	LTJG	10	07	42	4	12		2	29
213729	STIER AUDREY M	W-VS	ENS	10	28	42	11	10		2	02
63762	STIER LESLIE G	RETD	LCDR				11	92			
171740	STIER PAUL L	MCVS	LT	6	22	42	12	07		6	05
98840	STIFEL ARTHUR C JR	SCVS	LT	6	15	42	12	12	1	11	26
184143	STIFEL RICHARD E	SCVP	ENS				1	20		4	21
154188	STIFEL RICHARD P	D-VS	ENS	5	20	42	3	20		7	16
69055	STIFF ALLEN E	D-M	LCDR	10	01	42	10	11	7	06	15
140926	STIFF ORVILLE U	D-VS	ENS	6	29	42	1	15		8	02
109533	STIFF RAY C	A-VS	LTJG	6	15	42	7	14	1	06	16
192864	STIFFLER HAROLD S	D-VS	ENS	8	14	42	2	21		4	12
222802	STIFLER CAILEY H	A-VS	ENS	11	10	42	8	14		1	07
151558	STIGALL HUBERT B	A-VP	LTJG				6	09		6	00
200312	STIGALL JOHN B JR	D-VS	LTJG	9	19	42	3	09		3	09
111265	STIGLER HAROLD T	DCVG	LTJG	5	31	42	11	18	1	05	14
107700	STIGLER STEPHEN L	MCVG	LT	6	15	42	1	17	1	07	11
120889	STIGLITZ WILLIAM G JR	D-VG	ENS	5	05	42	3	18		7	18
76817	STILES BRUCE W	D-VG	LT	6	15	42	10	14	6	06	16
199604	STILES EZRA M	D-VS	LTJG	8	24	42	2	05		3	22
83935	STILES FRANCIS P	A-VN	ENS	1	09	42	5	16	1	05	22
212207	STILES FRANK JR	MCVS	LCDR				5	02		2	05
61928	STILES GEORGE H	CEVS	LCDR	11	05	38	12	91	14	07	16
139330	STILES GEORGE H	A-VS	LT				6	07		7	03
148491	STILES GILBERT A	PHAR	W O				8	97	4	04	26
154427	STILES HARLAN A	H-VP	ENS				2	11		7	07
145707	STILES HENRY H	A-VN	ENS	9	16	42	9	21		8	02
155910	STILES IRVING C	A-VS	ENS				5	21		7	12
217053	STILES JEANNE C		WMID				11	21			
87194	STILES JOHN A	MCVS	LT				3	05	2	02	22
103167	STILES JOHN R	D-VG	LTJG	10	01	42	5	16	1	03	20
191273	STILES RICHARD E	H-VP	ENS				4	21		4	06
211259	STILES RUTH H	W-VS	ENS	10	15	42	6	20		2	10
172374	STILES STUART L	D-VP	ENS				9	15		6	02
148072	STILES WILLIAM H	D-VS	ENS	4	28	42	4	13		7	20
172109	STILES WINTHROP A JR	E-VS	LTJG	6	16	42	2	14		6	10
118919	STILING DAVID F	D-VG	ENS	1	16	42	12	19		11	16
53494	STILING MATTHEW F	D-VG	LCDR	5	05	39	5	97	20	10	16
186935	STILL JOHN A JR	D-VG	ENS	12	24	42	11	18			08
190125	STILLE WALTER D		RMID				12	22			
238688	STILLERMAN JACK I	DCVG	LTJG				7	15			06
130947	STILLERMAN JOSEPH J	H-VP	ENS				7	19		9	18
135218	STILLEY JOHN C	CEVS	LT	4	02	42	9	99		9	01
222599	STILLING KAY H	CARP	W O				8	01		1	13
143910	STILLMAN ALEXANDER	A-VT	LTJG	5	04	42	9	11		7	21
132992	STILLMAN CHAUNCEY D	D-VS	LT	10	01	42	11	07		9	11
123043	STILLMAN DONALD H	A-VS	ENS	2	01	42	9	19		11	09
196196	STILLMAN ELLIS B	D-VS	LTJG	9	05	42	11	07		3	20
139658	STILLMAN GEORGE S	O-VS	LTJG	5	22	42	11	12		8	16
107298	STILLMAN GUY	E-VS	LTJG	6	15	42	11	18	1	06	16
115987	STILLMAN HARRY	D-VS	LTJG	10	01	42	3	17	1	03	08
149156	STILLMAN HENRY M	D-VS	LT				3	05		5	26
126183	STILLMAN JOHN H	D-VS	ENS	1	26	42	11	12		10	27
85502	STILLMAN JOHN S	D-VG	LTJG	6	15	42	9	18	2	06	12
15988	STILLMAN STANLEY	RETD	CDR				8	61			
189164	STILLPASS JOSEPH		RMID				12	19			
139322	STILLWAGGON JOHN C	O-VS	ENS	4	22	42	11	19		8	18
205873	STILLWELL WM H JR	BOSN	W O				5	11		3	09
117285	STILPHEN BENJAMIN L	D-VS	LCDR	9	26	42	3	07	1	02	25
192853	STILWELL BYRON B	D-VS	ENS	9	05	42	2	13		4	29
189827	STILWELL JAMES L		RMID				2	21			
148964	STILWELL MARION L	O-VP	ENS				2	21		7	16
127626	STILWELL SAMUEL C	A-VS	LT	2	14	42	10	08		10	14
135167	STILWILL LEONARD E	A-VT	LTJG	4	11	42	7	14		8	00
158975	STINPSON CHARLES O	D-VS	LT	5	14	42	7	94		7	01
121639	STINPSON CHARLES R	A-VN	ENS	5	15	42	8	19	1	01	05
133931	STINPSON HARRY F JR	A-VS	ENS	3	27	42	10	13		8	22
119818	STINPSON JOHN W	E-VG	ENS	5	05	42	10	15		7	27
72001	STINPSON ROBERT D	C-VS	LT	1	01	42	7	08	9	07	24
142554	STINSON CHARLES E JR	O-VS	ENS				12	19		8	03
231493	STINSON CLEMENT A	MCVS	LT	12	10	42	10	02			24
179834	STINSON CURTIS F	D-VS	ENS	8	07	42	6	18		4	17
187849	STINSON EDWARD N JR		RMID				9	17			

Marriage Announcement 1 -- No Title
Chicago Daily Tribune (1923-1963); Nov 25, 1942; ProQuest Historical Newspapers: Chicago Tribune
pg. 18

Engagement

Mr. and Mrs. Michael Becker of South Ellis avenue announce the engagement of their daughter, Reva Lee, to Joseph J. Stillerman, son of Mr. and Mrs. Morris Stillerman of South May street. Miss Becker, a senior at the University of Chicago, will receive her degree in March. Mr. Stillerman is an ensign in the United States Naval reserve and expects to enter active service upon graduation from Northwestern university dental school. The wedding is set for April.

Reproduced with permission of the copyright owner. Further reproduction prohibited without permission.

3 Southwest Siders Win Degrees at Northwestern
Chicago Daily Tribune (1923-1963); Mar 28, 1943; ProQuest Historical Newspapers: Chicago Tribune
pg. SW2

3 Southwest Siders Win Degrees at Northwestern

Northwestern university's first commencement exercises under the war time accelerated program were held last Sunday. Three southwest side students were among the 115 medical and 41 dental graduates. Robert E. Field, 2433 Prairie street, Blue Island, received a bachelor of medicine degree, while Joseph J. Stillerman, 6217 South May street, and Raymond T. Pierzynski, 10115 Bell avenue, were awarded doctor of dental surgery degrees.

Reproduced with permission of the copyright owner. Further reproduction prohibited without permission.

b. Stromberg CONSTRUCTION COMPANY INC.

b. Stromberg Construction provides general contracting, construction management and design build services for educational, office, historic preservation, multi-unit residential, municipal, country club, building infrastructure and specialty technology projects. Our proactive management, strong technical expertise and collaborative attitude provides a solid foundation to deliver successful projects that exceed the expectations of our clients.

Founded in 1939 as a custom home builder by Botolf Stromberg, b. Stromberg Construction was incorporated in 1949 and has since been operating as a general contractor and construction manager in the Chicago area. Our long history in a competitive industry is a result of our leadership and commitment to our clients.

b. Stromberg Construction Company, Inc. | 5831 Dempster St., Morton Grove, IL, 60053 | P: 847.965.3786 | F: 847.965.4346

Directions: CENTRAL AIR CONDITIONING

sold 8-64 (P+W)

Address: 523 ELDER LANE
City: WINNETKA C-8835
Constr: BRICK
Style: RANCH
Roof:
Built: 1950 Faces: SOUTH

1963
703.38

Lot Size: 50 x 165

Rms.	Bed.	Baths	Heat FA GAS
7	3	1½	Cost
Year — Taxes		Porches	~~Garage~~ NONE
~~$683.50~~			Att.-Det.
			Elect: 220V-~~110V~~

$ ~~39,500~~ 38000

Contract:

Basmt: PARTIAL, PLAYROOM, TOILET
1st LIVING RM. W/FIREPLACE (RAISED HEARTH), DINING RM., PANELLED DEN, KITCHEN W/LGE. EATING AREA & DISHWASHER, 3 BEDROOMS (ONE PANELLED)
~~2nd~~ POWDER ROOM, CT BATH W/FORMICA VANITY & ELECTRIC WALL HEATER
3rd

LR 24 x 13
DR 13 x 9.3
K 18 x 9.3
DEN 12 x 9.6
BR's
12.10 x 12.6
11.10 x 10
11.2 x 9

Check: 4/64 5/64

School: Grade: GREELEY JHS: SKOKIE HS: NEW TRIER
Transp: RR. CNWR Bus: #13 Other: FAITH, HOPE
Mortgage: Existing Available:
City water, ~~Well~~ Sanitary Sewer, Storm Sewer, ~~Septic Tank~~ (Cross out that not applying)
Remarks and any special conditions CUSTOM BUILT BY STROMBERG. IDEAL LOCATION EASY WALK TO NEW TRIER, GREELEY, TRAIN, BUS, BEACH. LAUNDRY CHUTE, ALUMINUM S & S. INCLUSIONS: ALL TACKED DOWN CARPETING, STOVE, CURTAINS IN DEN, SHELVES IN SMALLEST BEDRM., WASHER & DRYER, CEDAR CLOSET.

Possession: Vacant ~~SOON~~

Reason for Sale: BT. LARGER

Owner: DR. J. J. STILLERMAN Bus. Phone: Res. Phone:

This information is considered accurate but we accept no liability for errors. The listing may be changed without notice.

Title

Open House 03/24

Realtor Office: PORTER & WEINRICH, INC. Phone: HI 6-2600
Sales Person: VIRGINIA FLOWERS Home Phone: HI 6-0369

buy at P+W

Directions:

CENTRAL AIR CONDITIONING

Address: 523 Elder Lane	Lot Size 50 x 165		$ 74,500
City: Winnetka 4248	Rms. 7 / Bed. 3 / Baths 1½	Heat Cost Gas FA	
Constr: Brick (custom built by Stromberg)			
Style: Ranch	Year — Taxes 1st ½ 73 $636	Porches	Garage Att.-Det. none
Roof: Asphalt shingle (new 1968)			
Built: 1950 Faces: South			Elect: 220V-110V

Contract:

Basmt: Partial -- large play area -- toilet -- laundry room -- storage

1st

2nd Living room with raised fireplace, dining room, paneled den, kitchen with dishwasher and large eating area, powder room, three bedrooms (one paneled) CT bath with formica vanity and electric wall heater

3rd

LR 24 x 13
DR 13'4" x 9'4"
K 18' x 9'3"
DEN 12'4" x 9'6"
FR
BR's
12'10" x 12'6
11'10" x 10
11' x 9

Check: School: Grade: Greeley JHS: Skokie-Washburn HS: New Trier East

Transp: RR. Bus: Other:

Mortgage: ~~Existing~~ Available:

City water, ~~Well~~, Sanitary Sewer, ~~Storm Sewer, Septic Tank~~

~~Special assessments $xx~~ for

Remarks and any special conditions: Very charming, easy to care for home in excellent condition. Good floor plan. Ideal location - walk to shops, train and schools (2 blocks to Greeley, 5 blocks to New Trier) Inclusions: all appliances, carpeting, draperies

Possession: September 1

Titleholder: See Broker Brokerage Fee: 6% of first 50 M, 5% above

Phone:

Reason for Sale: OOS

This sheet is printed from information supplied by others. This information is considered accurate but neither the Corporation nor the Realtor is liable for errors. The listing may be changed without notice.

Title

For office use only 060674

Realtor Office: BAIRD & WARNER, Winnetka Phone: 446-1855

Sales Person: Diana Beliard Home Phone: 446-8259

APPLICATION FOR DEMOLITION PERMIT

RECEIVED
OCT 20 2015
BY:

I. PROPERTY INFORMATION

ADDRESS: 523 ELDER

REAL ESTATE INDEX NUMBER (P.I.N.): 05 - 2 1 - 3 1 4 - 0 1 1

DESCRIPTION OF ALL STRUCTURES TO BE DEMOLISHED single family

II. APPLICANT INFORMATION

APPLICANT NAME: Steve Krupa TITLE: president
(If applicant is a corporation or partnership, provide name of registered agent or other responsible individual)

COMPANY NAME: The Krupa Co Ltd PHONE NUMBER: 847.738.0884
EMAIL: krupeltd@gmail.com
ADDRESS: 1331 Walters Ave NB FAX NUMBER:

APPLICANT'S RELATIONSHIP TO OWNER OF RECORD: general contractor
(If contract purchaser, attach copy of executed purchase agreement)

CLOSING/TRANSFER DATE:

III. OWNER OF RECORD INFORMATION

OWNER: A M I International PHONE NUMBER: 847-438-3590

ADDRESS: 20856 Rand Rd, Kildeer 60010 FAX NUMBER: 847-438-3896

DATE OWNER PURCHASED PROPERTY: 7/10/15

IV. CONTRACTOR INFORMATION (If known, otherwise indicate "not known")

DEMOLITION CONTRACTOR: not known PHONE NUMBER:

ADDRESS: FAX NUMBER:

OFFICE USE ONLY

COOK COUNTY DEMOLITION PERMIT NUMBER: D -

DISCONNECT VERIFICATIONS

- ☐ Water: Date
- ☐ Gas: Date
- ☐ Electric: Date

ALL UTILITIES CLEAR (ATTACH CONFIRMATIONS)

WINNETKA PERMIT NUMBER: DR-2015-1030 DEPOSIT AND FILING FEE AMOUNT: $19,070.00
DATE OF ISSUANCE: BY:

RECEIVED
OCT 20 2015
BY:_____

PROPERTY MAINTENANCE REQUIREMENTS

DURING PROCESSING OF DEMOLITION PERMIT, IT IS IMPORTANT THAT OWNER AND CONTRACTOR MAINTAIN PROPERTY IN ACCORDANCE WITH VILLAGE PROPERTY MAINTENANCE CODE TO AVOID GENERATION OF NUISANCES. ACCORDINGLY, THE FOLLOWING MINIMUM REQUIREMENTS SHALL BE ADHERED TO:

- GRASS SHALL BE MOWED AND MAINTAINED AT A HEIGHT NOT TO EXCEED 8 INCHES.
- GARBAGE, YARD WASTE, MISCELLANEOUS RUBBISH, MAIL, AND DEBRIS SHALL BE REMOVED FROM THE PROPERTY AND NOT ALLOWED TO ACCUMULATE.
- BUILDING(S) SHALL BE SECURED (DOORS AND WINDOWS IN WORKING ORDER, CLOSED AND LOCKED).
- NO DEMOLITION OR REMOVAL OF BUILDING COMPONENTS MAY COMMENCE UNTIL DEMOLITION PERMIT HAS BEEN ISSUED. COMMENCEMENT OF DEMOLITION PRIOR TO ISSUANCE OF DEMOLITION PERMIT WILL RESULT IN A STOP WORK ORDER AND DOUBLE PERMIT FEES FOR ALL SUBSEQUENT PERMITS.
- APPROVED TREE FENCING PROTECTION MUST BE INSTALLED AS DIRECTED BY VILLAGE FORESTER PRIOR TO START OF DEMOLITION. LACK OF TREE FENCING WILL RESULT IN STOP WORK ORDER AND FINES.

__I__ (I/We) hereby agree to demolish the above structure or portion thereof, in accordance with the information submitted herewith and in strict compliance with all provisions of the Building Code and other related Ordinances of the Village of Winnetka, and __I__ (I/We) hereby consent to inspection of the work during demolition and to the responsibility of maintaining the subject site and adjacent public and private properties in a good, safe and clean condition.

APPLICANT SIGNATURE: [redacted] DATE: 10/20/15

PRINTED NAME: Steve Knupa

OWNER SIGNATURE: [redacted] DATE: 10/20/15

PRINTED NAME: Halina Knupa

ACKNOWLEDGEMENT OF OWNER AND APPLICANT

PROPERTY MAINTENANCE RESPONSIBILITIES

I HEREBY ACKNOWLEDGE THAT IN SUBMITTING THE ATTACHED APPLICATION FOR DEMOLITION PERMIT, THE SUBJECT PROPERTY IS AND WILL CONTINUE TO BE MAINTAINED IN ACCORDANCE TO ALL REQUIREMENTS OF THE WINNETKA VILLAGE CODE, INCLUDING, BUT NOT LIMITED TO THE FOLLOWING SPECIFIC STANDARDS:

- GRASS IS, AND SHALL BE MOWED AND MAINTAINED AT A HEIGHT NOT TO EXCEEDING 8 INCHES.
- GARBAGE, YARD WASTE, MISCELLANEOUS RUBBISH, AND DEBRIS HAVE BEEN REMOVED FROM THE PROPERTY AND WILL NOT BE ALLOWED TO ACCUMULATE.
- BUILDING(S) SHALL BE SECURED (DOORS AND WINDOWS IN WORKING ORDER, CLOSED AND LOCKED).

APPLICANT SIGNATURE: [redacted] DATE: 10/20/15

PRINTED NAME: Steve Knupa

OWNER SIGNATURE: [redacted] DATE: 10/20/15

PRINTED NAME: Halina Knupa

The Krupa Companies Ltd

10.20.2015

523 ELDER

CONSTRUCTION SCHEDULE

12.23.15	**DEMOLITION**
01.04.16	**EXCAVATION**
01.15.16	**FOUNDATIONS**
02.10.16	**ROUGH FRAMING**
03.01.16	**ROUGH-IN, BRICK**
03.22.16	**INSULATION**
03.27.16	**DRYWALL**
04.12.16	**TRIM, GRADING**
05.31.16	**FINAL INSPECTION**

Thank you.

Steve Krupa

The Krupa Companies Ltd -- 1331 Walters Avenue -- Northbrook, Illinois 60062 -- (847)564-1931
www.krupahomes.com

PROFESSIONALS ASSOCIATED SURVEY, INC.

PROFESSIONAL DESIGN FIRM NO. 184-003023

7100 N. TRIPP AVENUE
LINCOLNWOOD, ILLINOIS 60712
www.professionalsassociated.com

TEL: (847) 675-3000
FAX: (847) 675-2167
e-mail: pa@professionalsassociated.com

PLAT OF SURVEY

OF

LOT 10 IN THE RESUBDIVISION OF LOTS 1 TO 7 AND REPLAT OF LOTS 8 TO 14 IN BLOCK 18 IN THE SUBDIVISION OF BLOCKS 18, 21, 22 AND 23 IN J.C. GARLAND'S ADDITION TO WINNETKA, BEING A SUBDIVISION OF THE NORTH 120 ACRES OF THE SOUTHWEST 1/4 OF SECTION 21, TOWNSHIP 42 NORTH, RANGE 13, EAST OF THE THIRD PRINCIPAL MERIDIAN, IN COOK COUNTY, ILLINOIS.

LAND TOTAL AREA: 8,274.92 SQ.FT. = 0.190 ACRE.

COMMONLY KNOWN AS: 523 ELDER LANE, NORTHFIELD, ILLINOIS.

NORTH

GRAPHIC SCALE
0 20
(IN FEET)
1 inch = 20 ft.

OCT 20 2015

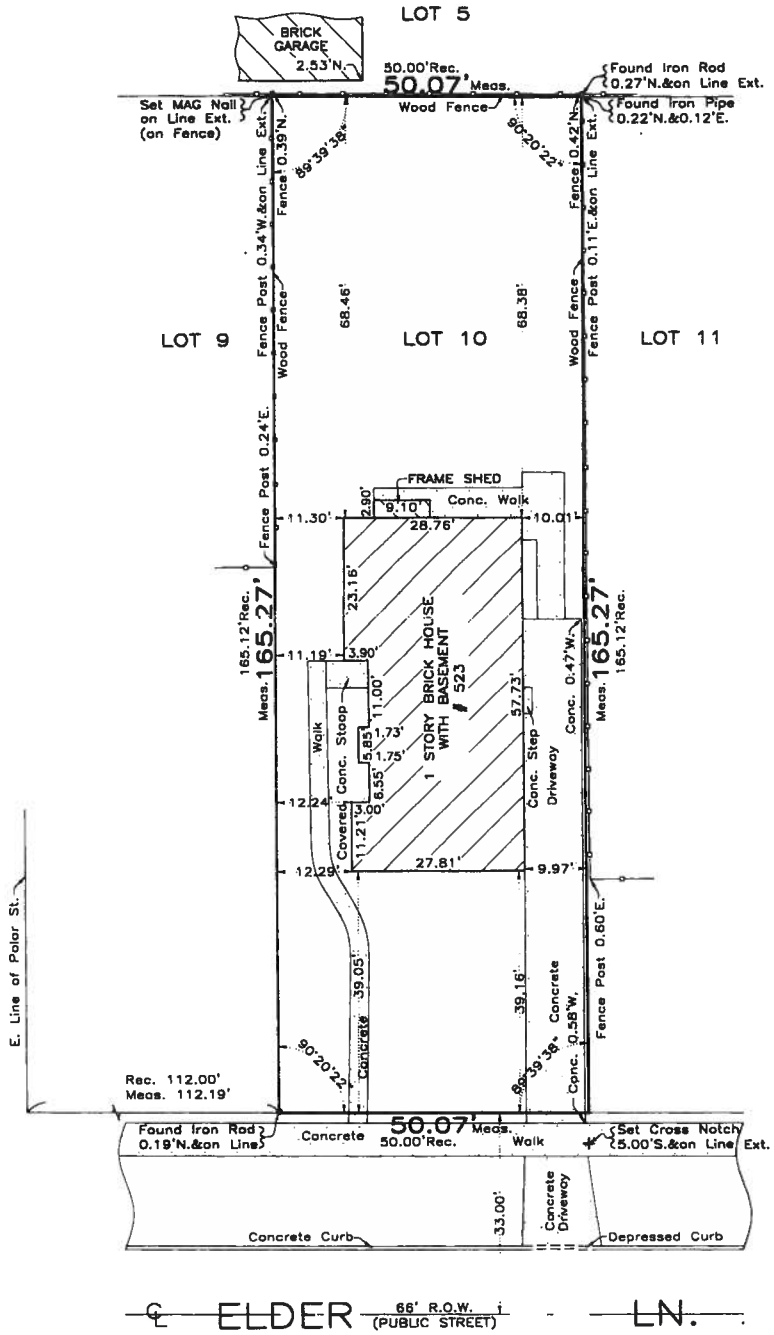

THE LEGAL DESCRIPTION SHOWN ON THE PLAT HEREON DRAWN IS A COPY OF THE ORDER, AND FOR ACCURACY SHOULD BE COMPARED WITH THE TITLE OR DEED.

DIMENSIONS ARE NOT TO BE ASSUMED FROM SCALING.

BUILDING LINES AND EASEMENTS ARE SHOWN ONLY WHERE THEY ARE SO RECORDED IN THE MAPS, OTHERWISE REFER TO YOUR DEED OR ABSTRACT.

Order No. 15-88917

Scale: 1 inch = 20 feet.

Date of Field Work: May 22, 2015.

Ordered by: FRANCIS J. ZEMAN, JR
Attorney at Law

HYLTON E. DONALDSON
035-002819
PROFESSIONAL LAND SURVEYOR STATE OF ILLINOIS
LINCOLNWOOD, ILLINOIS

THIS PROFESSIONAL SERVICE CONFORMS TO THE CURRENT ILLINOIS MINIMUM STANDARDS FOR A BOUNDARY SURVEY.

THIS SURVEY HAS BEEN ORDERED FOR SURFACE DIMENSIONS ONLY, NOT FOR ELEVATIONS.
THIS IS NOT AN ALTA SURVEY.

COMPARE ALL POINTS BEFORE BUILDING BY SAME AND AT ONCE REPORT ANY DIFFERENCE.

State of Illinois
County of Cook s.s.

We, PROFESSIONALS ASSOCIATED SURVEY INC., do hereby certify that we have surveyed the above described property and that, to the best of our knowledge, the plat hereon drawn is an accurate representation of said survey.

Date: June 2, 2015.

Hylton E. Donaldson

IL. PROF. LAND SURVEYOR - LICENSE EXP. DATE NOV. 30, 2016.

Drawn by: JR

☐ Subject Site: 523 ELDER

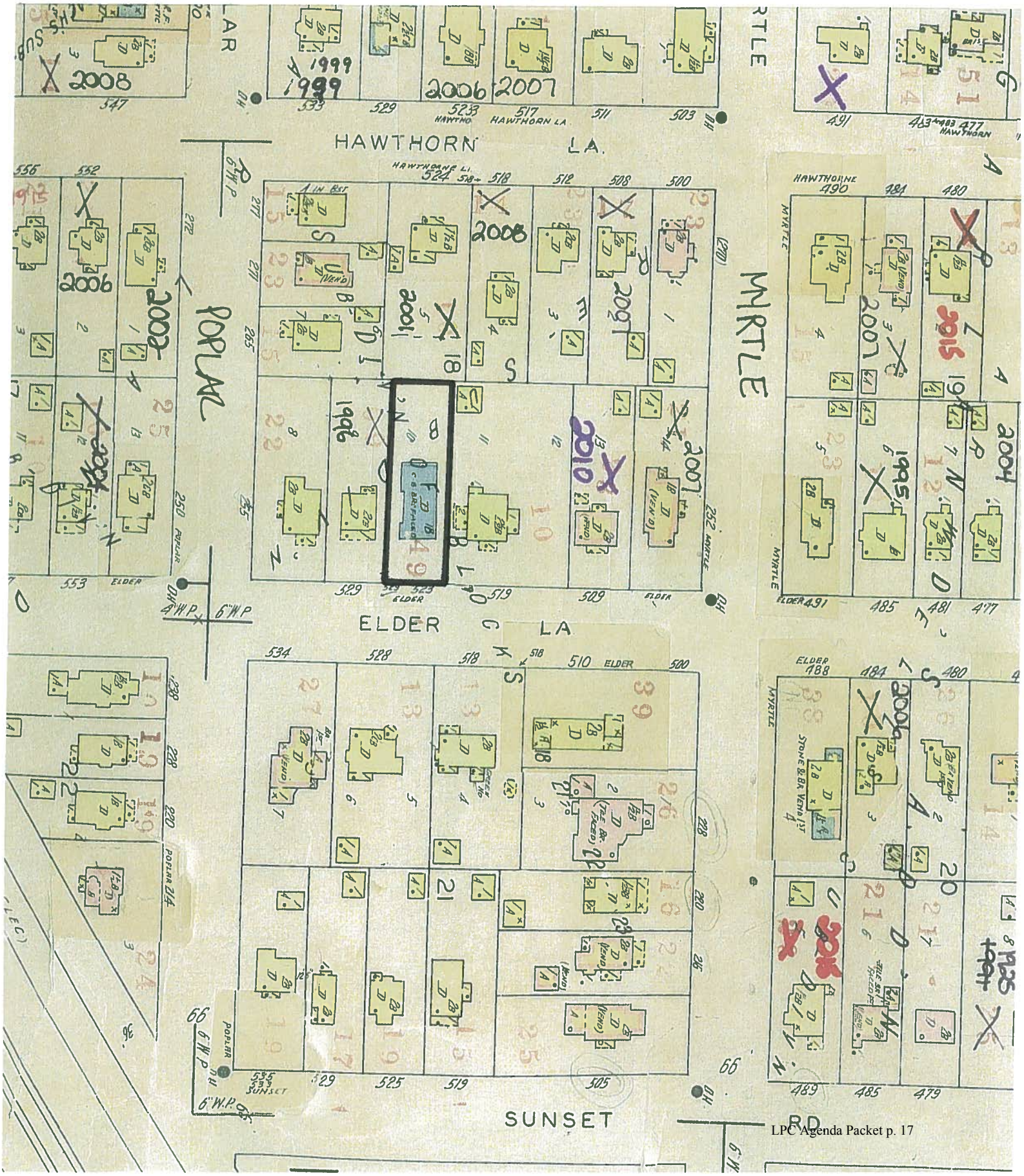

523 Elder

VILLAGE OF WINNETKA
DEPARTMENT OF COMMUNITY DEVELOPMENT

NOTICE OF DEMOLITION APPLICATION
PRELIMINARY REVIEW

TO: Landmark Preservation Commission

FROM: Ann Klaassen, Planning Assistant

DATE: December 1, 2015

REFERENCE: 1137 Laurel Ave. Case No. 15-21

An application for demolition was received October 27, 2015 for the removal of the single-family residence and detached garage at 1137 Laurel Ave. According to the Winnetka Historical Society's records, the residence was constructed in 1920. The owner at the time of construction was Harry N. Gottlieb. The architect is unknown. The structure is not a national, state, or local designated landmark. The Winnetka Historical Society's research does not show that this home has historic architectural significance or evidence of significant ownership.

In accordance with Section 15.52.040 of the Village Code, the Commission is required to determine whether the building and/or property is of sufficient historic or architectural merit to warrant conducting an HAIS prior to issuance of the demolition permit. Upon completing the preliminary historic and architectural review, the LPC shall enter preliminary findings on the issue of whether the demolition permit application affects a building or property that has sufficient architectural or historic merit to warrant conducting a full HAIS prior to issuance of the demolition permit. In making its determination, the LPC shall consider the following:

1. The preliminary property history study (information on the original building, date of construction, name of property, architect and owner, current photographs of the property, list of work on the property for which the Village has issued a permit);
2. Comments of the Winnetka Historical Society;
3. Any other information, comment or evidence received by the LPC at the preliminary review meeting.

If the LPC finds that the HAIS is warranted, it shall so notify the Director of Community Development and shall order the applicant to conduct such study.

If the LPC finds that an HAIS is not warranted, it shall notify the Director of Community Development that it finds no historic or architectural grounds for delaying the demolition. The preliminary determination of the LPC shall be supported by findings of fact based on the record. The findings of fact shall include statements as to whether or not the building or property has architectural merit, historical significance, both, or neither.

The LPC shall require an HAIS for any demolition permit application that meets any of the following criteria:

1. The property or structures have been designated a landmark pursuant to Chapter 15.64 of the Village Code;
2. The property or structures have been included in the most recent Illinois Historic Structure Survey conducted under the auspices of the Illinois Department of Conservation;
3. The property or structures have been listed on the National Register of Historic Places or the Illinois Register of Historic places; and
4. The property or structures have sufficient architectural or historical merit to warrant a full HAIS prior to issuance of a demolition permit.

The Director of Community Development may delay the issuance of a demolition permit for up to 60 days if one or more building or demolition permits for primary structures have been approved for properties, for which work is continuing, on either side of the right-of-way block face and/or alley along which the property is located, or if the Director determines that a delay is necessary to prevent undue congestion and noise impacts in the neighborhood. Currently, there are no building or demolition permits for new primary structures on the block. The Director has determined that a delay is not necessary to prevent undue congestion and noise impacts within the neighborhood.

Village of Winnetka
DEPARTMENT OF COMMUNITY DEVELOPMENT
MEMORANDUM

Date: October 23, 2015

To: Winnetka Historical Society

From: Ann Klaassen, Planning Assistant

The Landmark Preservation Commission will consider a request to demolish the primary structure located at 1137 Laurel Ave. on December 7, 2015 at 7:30 p.m. Please return any available information regarding the architectural or historical significance of this structure to my attention on or before November 30. If you have any questions please send e-mail to aklaassen@winnetka.org or call me at 716.3525.

Preliminary Property History Study/Village Hall Records:

Building Permits Issued:

Date	Type	Owner	Architect
04.17.1933	Construct one-story 1-car garage.	H. N. Gottlieb	Owner
08.10.1977	Construct porch.	Charles Martin, Jr.	N/A
06.21.1982	Construct detached frame garage.	Mr. & Mrs. Charles T. Martin, Jr.	N/A

Other Pertinent Village Documentation/Information:

Winnetka Historical Society Response: Research does not show that this home has historic architectural significance or evidence of significant ownership.

By: P. Van Cleave Date: 11.25.2015

WINNETKA HISTORICAL SOCIETY HOUSE RESEARCH WORKSHEET

ADDRESS: 1137 Laurel Avenue

CONSTRUCTION DETAILS

ORGINIAL CONSTRUCTION DATE: **1920**
CONSTRUCTION TYPE: **frame**
STYLE: **Colonial**

OWNERSHIP HISTORY:

OWNER NAME	DATES OCCUPIED	INFORMATION ATTACHED	SIGNIFICANCE
Harry N. Gottlieb	1920-1931	Obituary (died 1948), articles, Phone records	Chicago attorney – president Chicago Bar Assoc.
G. H. Osgood	1954	Phone records; obit	Also attorney; moved to 12 Indian Hill; died 1977
Charles T. Martin Jr.	1956-2015	Obituary Phone records	

SIGNIFICANT EVENTS ON PROPERTY: None

ARCHITECTS:

ARCHITECT NAME	DATE AND DESCRIPTION OF PROJECT	INFORMATION ATTACHED
unknown		

RESEARCH SOURCES USED:
Proquest historical database, phone books

Date of Research: November 25, 2015

RECEIVED
NOV 30 2015

S. Side apartment blaze kills 3, hospitalizes 4

By Monroe Anderson

THREE MEN were killed and four others were injured Saturday when a fire reared up the central stairwell in a 42-unit apartment building at 6239-41 S. Blackstone Av.

The three men, who were not identified immediately, were pronounced dead at Jackson Park Hospital. They were overcome by smoke when they were trapped in a fourth-floor front apartment, fire officials said.

Four other persons, all who lived at 6239 S. Blackstone Av., were injured during the extra-alarm fire and were treated at Billings and Wyler Children's hospitals. Hospital officials identified the injured as Diodre Austin, 9; Willie Brown, 52; Margie Grayson, 55; and Mary Wade.

FIRE OFFICIALS estimated the damages at $20,000 and said the fire began of unknown causes in the first-floor apartment of the building manager, Vicia Williams.

"A lot of people were screaming and hollering. They were very panicked," said Bernard Felder, who lives on the first floor on the north side of the building, the Alberton Apartments.

Felder said he smelled smoke and quickly evacuated the building.

According to neighbors, some of the building's residents on the upper floors were jumping or hanging from windows.

I-57 suspect ripped as case goes to jury

CHARLES SANDERS, on trial for the 1973 double murder along Int. Hwy. 57, lured victims from their cars to their executions, assistant state's attorney told the jury during closing arguments Saturday.

Several hours after defense and prosecution arguments were heard, the jury began deliberations.

During his often emotional summation, William Hedrick described Sanders as a man who gave orders to others rather than a man who was forced to commit the crimes at gunpoint as Sanders had testified during his 11-day trial.

Pointing at Sanders, Hedrick said "here is the man who supplied the car and the shotgun, and provided the victims with his smooth talk."

THROUGHOUT the summation the 22-year-old Sanders seemed oblivious to the fact that he is on trial for his life.

He is on trial for the July, 1973, shotgun deaths of Dorothy Cerny and James Schmidt.

James Montgomery the defense attorney, told the jury that they could not convict Sanders because two of state's key witnesses, Stanley Charleston and Darrell Thompson, would say anything to protect themselves.

Both Charleston and Thompson said they will plead guilty to the murders in order to receive a lighter sentence.

Another accomplice, Henry Brisbon, the convicted trigger man, was sentenced Nov. 1 to 1,000 to 3,000 years in prison.

11 slightly hurt in CTA bus collision

ELEVEN CTA bus passengers were treated for minor injuries Saturday afternoon after their bus collided with a garbage truck at Ashland Avenue and 87th Street.

All the injured were taken to LaRida Company of Mary Hospital in Evergreen Park. Twenty-five persons were riding on the bus at the time.

The driver of the bus, Charles Bellamy, 27, said the bus was westbound on 87th Street when the truck, southbound on Ashland Avenue, turned westbound on 87th Street.

Obituaries

Allan H. Malchrist

Mass for Allan H. Malchrist, 57, a manufacturer of reeds for musical instruments, will be at 10 a.m. Monday in St. Ignatius Church, 6330 N. Glenwood Av. Mr. Malchrist, of 6455 N. Wayne Av., died Thursday at the Veterans Administration Research Hospital. He was head of the Lyndon Co., a reed-manufacturing firm that he founded in 1968. Before that, he was superintendent of the Symmetricut Reed Division of Chicago Musical Instrument Co., now the Noelin Music Co., for 20 years. Survivors include his widow, Jeanne; two daughters, Linda Adler and Donna; and his mother, Blanche.

John M. Cadel

Services were pending in Italy for John M. Cadel, 72, a longtime Chicago area artist. He died Friday in Venice, Italy. Mr. Cadel, who lived at 1045 N. Wells St. until he left Chicago in September, was a painter and illustrator who was exhibited throughout the United States. He worked extensively in illustrations for the motion picture industry. He was member of the teaching staff of the Art Institute of Chicago from 1930 to 1937 and taught at the Suburban Fine Arts Center in Highland Park. Mr. Cadel was also on the board of directors of the Italian Cultural Center in Stone Park and the Alumni Association of the School of the Institute. Survivors include three brothers and a sister.

Maude A. Hasse

Services for Mrs. Maude A. Hasse, 73, a retired Winnetka teacher who died Thursday in Evanston Hospital, will be held at 4:30 p.m. Monday in Covenant United Methodist Church, 2535 Hartrey Av., Evanston. Mrs. Hasse, who lived at 2313 Central St., Evanston, had taught in public schools in Winnetka. Survivors include her son, John Allen, and two grandsons.

Gilbert H. Osgood

Gilbert H. Osgood, 72, lawyer, corporation executive, and investment banker, died Saturday in Evanston Hospital. From 1932 until 1943, Mr. Osgood, of 12 Indian Hill Rd., Winnetka, was a lawyer with the firm of Wilson & McIlvaine. During World War II he served as an associate general counsel with the War Production Board in Washington, D. C. After the war Mr. Osgood became a founding member of the investment banking firm of Blunt, Ellis & Simmons. He served as chairman of the board of Boise-Cascade, a firm that manufactures forest products, from 1953 to 1959 and as director of that corporation from 1955 to 1973. Mr. Osgood was a member of the Investment Bankers Association and the Midwest Stock Exchange. Survivors include his widow, Frances; a son, Christopher; a daughter, Mrs. Natalie Sinnat; three brothers; and four grandchildren. Services will be at 3 p.m. Tuesday at Christ Church, 794 Sheridan Rd., Winnetka.

Max Freeman

Services for Max Freeman, 74, of Calumet Park, will be at 11 a.m. Monday in the chapel at 1043 W. 127th St., Blue Island. Mr. Freeman, who died Friday in St. Francis Hospital, Blue Island, was part-time police chief for Calumet Park from 1954 to 1959 and later was a field investigator for the Illinois Department of Revenue. Survivors include his widow, Gertrude; three sons, Max Freeman Jr., and Ralph and Warren Graham; five grandchildren, and a great-grandchild.

Mrs. John W. Haas

Mrs. Marian Kathryn Haas, 64, wife of John W. Haas, a retired assistant foreign editor of The Tribune, died Saturday in Lutheran General Hospital, Park Ridge. Mrs. Haas, of 18 S. Greenwood Av., Park Ridge, a former resident of Chicago, had lived in the suburb nearly 30 years. Survivors are seven daughters, Sister Marilyn of the Carmelite Order, Sister Margaret, B.V.M., Patricia, Mrs. Monica Jeanne Michelsen, Mrs. Mary Kathryn Romiski, Mrs. Mary Beth Behm, and Mrs. Carolyn Thompson; three sons, John L., Thomas H., and Robert; a sister, Mrs. Charles Dowd; and 11 grandchildren. Mass will be Monday morning in St. Paul of the Cross Catholic Church, 229 S. Washington Av., Park Ridge.

Pryor out of hospital

Special to The Tribune

PEORIA—Comedian Richard Pryor was released from Methodist Medical Center here Saturday afternoon, three days after he was hospitalized for a reported heart attack.

Pryor, 36, was transported by ambulance to the Peoria airport at about 1:30 p.m., a hospital spokesman said. His destination was not disclosed.

Pryor, a former Peoria resident, was visiting his mother, his former wife, and a son Wednesday when he suffered chest pains and was taken to the hospital in a private car. He later was reported in good condition in the hospital's coronary intensive care unit.

FRATERNAL NOTICES

reach 2.7 million readers in the Sunday Tribune — 1.5 million on weekdays

Funeral Directors Funeral Directors

funeral directory

Dependable information, guidance and arrangements are a few of the services offered by the Funeral Directors listed here:

WEST

SERKIS-SULLIVAN Funeral Directors
See Ad Northwest Side
6450 W. North Av., Chicago, Ill.
640-4232 237-1134

POSTLEWAIT VILLAGE CHAPEL
Off Intersection of Oak Park
EU3-4141

SOUTHWEST

BRENAN FUNERAL DIRECTORS
5210 S. Kedzie 776-5800

GRADY-GILL FUNERAL HOME
2533 W. 63rd St. 436-3600

HEAN FUNERAL HOME
2202W. 63rd St. LU3-6000

THOMAS McENIERNEY SONS
7601 S. Kostner Av. LU3-5000

McPEEK FUNERAL HOME
7132 S. Western Chicago PR8-0070

SHEENY FUNERAL HOME
7630 W. 127th St. 361-4235

4659 W. 79th St. 10270 S. Pulaski Rd.
ST 3-7400 or Suburbs 652-7070

SOUTH

THOMAS McENIERNEY SONS
6625 S. Hoyne St. 925-5400

NEAR NORTH

BLAKE-LAMB FUNERAL HOME
1036 N. Dearborn St. 787-0242

NORTHWEST

DADDY-LAUTERMILK
4540-50 W. Diversey Av. 777-6300

MALEC FUNERAL HOME
2342-54 N. Ashland Ave. 486-1-5300
6300W. Waukegan Ave. 774-4100

JOHN C. RESCHKE
5432W. Irving Park Rd. PE8-6020

ERNEST NELSEN, Inc., Funeral Home
3301 W. Fullerton BR2-8870

SUBURBAN

NIESEN & LOSCHNETTER
Oak Lawn 425-4050
Chicago 425-4337

McPHEE FUNERAL HOME
1104 Hawthorn Lombard 810-629-0343

RYAN-RANKE FUNERAL HOME
130 So. N. W. Hwy. Pk. Ridge 823-1171

SCHMAEDEKE FUNERAL HOME
18701 S. Harlem North 448-6000

THE NEW SHEENY FUNERAL HOME
7630W. 127th St. Palos Park 361-4235

SHEENY FUNERAL HOME
4659 W. 79th St. Burbank 636-7370

FUNERAL DIRECTORS WHO DESIRE INFORMATION REGARDING THIS DIRECTORY WHICH RUNS WEDNESDAY, FRIDAY AND SUNDAY, PHONE MISS CRAWFORD, 222-4536

Reproduced with permission of the copyright owner. Further reproduction prohibited without permission.

Obituary 5 -- No Title
Chicago Tribune (1963-Current file); Nov 13, 1977; ProQuest Historical Newspapers: Chicago Tribune
pg. B23

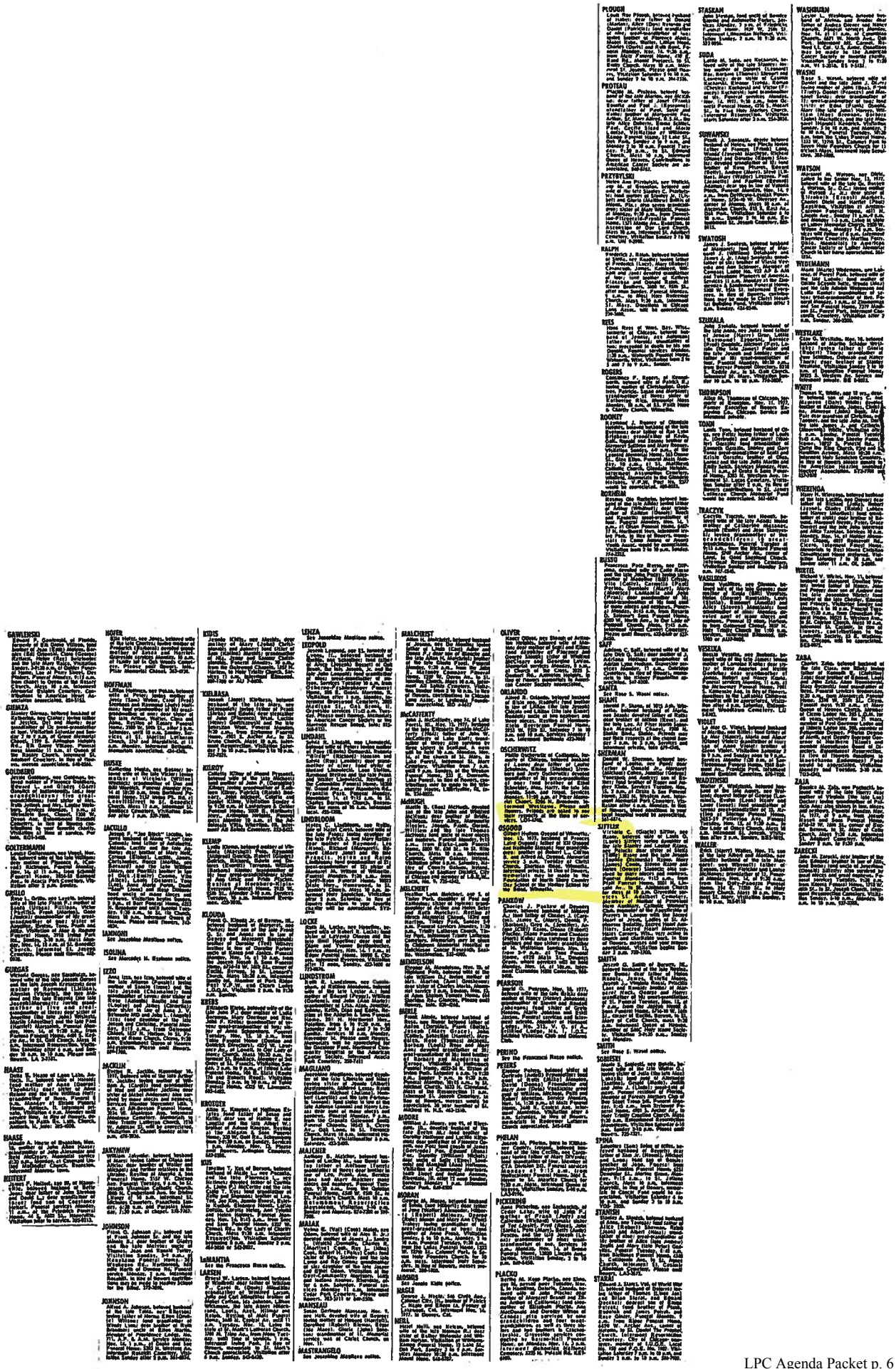

Reproduced with permission of the copyright owner. Further reproduction prohibited without permission.

1956 Phone book

WI6-1867
ce Cream
WI6-3122
WI6-0131
torage&Moving
WI6-1332
Cleaners &
WI6-0410
WI6-3691
cycle
WI6-0029
hite Cab
WI6-0072
Yellow
WI6-0100
ods Cab
WI6-0231
R WI6-0746
T WI6-4122
y Pure Oil
ta WI6-3025
y
I WI6-1123
Coal-Lumber
WI6-0734
Clnrs WI6-3883
alty
WI6-0253
WI6-4578
or Sales
ted WI6-1188
ab Co WI6-0950
ndred
WI6-2200
WI6-2311
WI6-1155
WI6-3585
WI6-1362
WI6-0272
Delivery
WI6-3267
efrgrtn
WI6-3534
L WI6-1582
WI6-1409
ne Co WI6-2686
WI6-3058
WI6-5570
ictor
WI6-0283
WI6-3097
Jr WI6-2980
WI6-2086
WI6-3047
WI6-3792
WI6-2175
WI6-1266
Inc WI6-1238
WI6-1773
R WI6-4204
eaming &
WI6-0032
WI6-2030
E MD WI6-3774
WI6-4400
uck &
WI6-4980
Nook WI6-5684
Co WI6-0225
Everly &
s WI6-0673
dents
WI6-0801
MD WI6-3200
tudio
ted WI6-3740

940 Cooke R WI6-1041
955 Carroll W V Sr WI6-0532
956 Unger H R WI6-4822
980 Thorsen R WI6-5461
1005 Baldwin W A WI6-5876

GROVE ST

905 Callaghan A WI6-2205
958 Schildberg E T WI6-1099
986 Philpott R WI6-0991
996 Schildberg E O WI6-0986
1008 Cross N WI6-1083

HACKBERRY LN

1277 Heath O L WI6-3536
1280 Remien C J WI6-1848
1295 Reilly J R WI6-2078
1296 Herlocker E R WI6-5424
1299 Odh L C WI6-3899
1300 Eustis J R WI6-2391
1310 Demmon C W WI6-4159
1320 Lauren H G WI6-4357
1328 LaRoi G WI6-4072
1333 Johnson E F WI6-0499
1338 Barrett E J WI6-4324
1343 Abbot R L WI6-1757
1347 Dysart H F WI3-5833
1350 Fisk B M WI6-1245
1351 Klinkenberg O WI6-2539
1355 Simpson H E WI6-5634
1360 Herbst H W WI6-5562
1361 Elliott W S WI6-0383
1363 Lindsley A J WI6-3937

HAMPTONDALE RD

1138 Lewis E R WI6-0927
1144 Bothum G G WI6-3478
1152 Reincke C A WI6-1702
1158 Enright T F WI6-1132
1162 Rich R M WI6-4197
1165 Simon R WI6-3735
1165 Simon I WI6-3115
1168 Whitney A D WI6-4425
1172 Edgar R F WI6-0629
1195 Kronwall K WI6-3259
1200 Warner R WI6-1482

HAWTHORNE LN

349 Nicklin J W WI6-5172
361 Frank Z S WI6-4898
361 Frank Z S WI6-5798
362 Voorhis H J WI6-4711
362 Schuster R L WI6-4634
369 Klein A F WI6-0946
372 Ramser H A WI6-1970
375 English W R Mrs WI6-0798
378 Vantor S WI6-4133
384 Wagner F Jr WI6-0277
390 Buchanan D P WI6-4419
391 Ogden D P WI6-2754
396 Norton J H Jr WI6-0741
401 Barr J L WI6-1664
402 McKenzie H B WI6-0493
429 Herron H H WI6-4429
435 Kahler F A WI6-2865
460 Plunkett R J WI6-5079
470 Anderson J R WI6-3858
471 Berry C D WI6-2668
477 Berkenstadt E J WI6-2916
480 Dawes D P WI6-4632
483 Prangley C F WI6-0428
484 Scott N F WI6-0101
490 Ferguson R [illegible]

WINNETKA

EXCHANGE NAME FOR ALL LISTINGS IN THIS SECTION IS WInnetka 6

*Humelhans Poultry Farm WI6-0896
Lang W H WI6-2276
*Longmeadow Riding School WI6-1022
Schildgen B WI6-0287
*Winnetka Park Dist WI6-2397
18 McLean E C WI6-3375
36 Bingham S H Jr WI6-4285
76 Clovis P C WI6-4113
85 Ott J N Jr WI6-1391
85 Ott J N Jr WI6-5126
319 Belmont F R WI6-0156
333 Ashton W G WI6-4043
437 Thorpe B A Jr WI6-2263
480 Ferry M WI6-1000
656 Myerson M M WI6-0918
666 Khedroo K S WI6-1949
711 Ball W C WI6-5606
730 Kelley W G WI6-1504
778 Trapp L M WI6-3014
830 Deane R WI6-3358
844 Wahl R WI6-0865

HIGH ST

72 McGuire J F Jr WI6-5064
81 Rudisill D E WI6-1330
85 Prentiss R N WI6-4222
90 Sutton D WI6-3932
91 Pierre E C WI6-2624
95 Lind A WI6-2170
97 Belnap N D WI6-1555
99 Fischer G F WI6-3902
101 Goulding E S Jr WI6-5169
103 Blake A T WI6-4941

HILL RD

443 Meikle J G WI6-0547
451 Tauber J B WI6-2806
460 Culberg J J WI6-0840
461 Smith G WI6-5756
471 Windes G R WI6-4505
481 Meyers F W WI6-2751
491 Murray J R WI6-2050
547 Wolcott R A WI6-1193
605 Odman A E WI6-1841
615 Morgan W H WI6-3523
625 Morrell G WI6-4668
626 Whitman R D WI6-0243
626 Haseltine Lynne WI6-0155
635 Macomber D M WI6-1092
637 Haider D H WI6-4094
640 Hauser E D WI6-1328
645 Marsh A F WI6-1443
650 Troxell B F WI6-4349
653 Browne H S WI6-0462
660 McLaughlin L B WI6-2282
661 Juergens R K WI6-3156
674 Wood N S WI6-3981
679 Connell Leon H Lt Col WI6-5604
679 Holland H WI6-1733
686 Sturgis J C WI6-5768
687 Simmons H B WI6-4630
695 Bates E E WI6-3289
707 Knight R P WI6-4723
710 Wells P A Sr WI6-2164
721 Bunge G C WI6-0622
727 Egan H H WI6-3663
763 Alles M WI6-0218
770 Kochs H W WI6-5566
808 Potts W F WI6-4940
808½ DeForce C WI6-4867
830 Sullivan A C WI6-4939
835 Jennett C B WI6-4106

1200 O'Brien M J WI6-4383
1217 Cooper R WI6-2816
1220 Wright J P WI6-3124
1225 Ahara H B WI6-1792
1240 Armstrong P L WI6-4016
1250 Hollis R D WI6-4863

HILL TR

545 Aldrich C A WI6-3787
547 Eddy A K WI6-2564
547 Bartlett S F WI6-1538
547 Johanigman S E WI6-1842
549 Schroeder F Jr WI6-3361
549 Stolp R B Mrs WI6-3486
549 Carson S P WI6-5612
549*Angell Mfg Co WI6-1440
551 Prentiss J H WI6-2162
551 Harvey F W Mrs WI6-4208
551 Fox C H WI6-2782
551 Plattenburg S R WI6-5872
553 Morris O E WI6-4359
555 Craft D D WI6-0440
555 McKeon Gertrude WI6-1265
555 Lane H K WI6-2792
555 Hamilton L B WI6-3425
555 Baggaley L J WI6-4145
555 Kastrup O Jr WI6-1977
558 Dottenheim M H WI6-1687
559 Ullmann M WI6-1051
561 Webbe A S WI6-1939
561 Kreer F P WI6-0561
561 Cullin V WI6-1534
561 Veach A S WI6-3561
561 Burg O H WI6-1898
561 Konsberg E T WI6-0926
561 Pfisterer G Jr WI6-0654
561 Scheidenhelm F WI6-3204
562 Vye G P WI6-3089
563 Hathaway W K Jr WI6-3841
567 Garver G P WI6-2834
568 Loewenherz E WI6-2113
571 Petit A J Jr WI6-0665
576 Donohue L J WI6-2808
579 Kauzor G A WI6-1942

HUBBARD LN

948 Sheesley J R WI6-4295

HUBBARD PL

1010 Brown T WI6-0548
1011 McIntosh D K WI6-4947
1030 VanKennen J F WI6-0158
1030 Hunt J W WI6-5107
1045 Asselin H WI6-5491

HUMBOLDT AV

739 Sidley W P WI6-0024
740 Galey S B WI6-2530
789 Mead J M WI6-2090
800 Pirie S C Jr WI6-2207
819 Mills F L Jr WI6-5871
822 Kirby N J WI6-4309
823 Boldenweck F W WI6-2044
824 Lahey P WI6-0389
826 Lathrop C L WI6-1605
835 Foy P H WI6-5708

ILLINOIS RD

Beucher N WI6-5034
3200 Poindexter R E WI6-1237

29 Johnson H S WI6-2156
30 Blunt C WI6-2248
32 Clark A N WI6-2385
34 Neumann O C WI6-2878
35 Kelly C WI6-2610
36 Norton V V Mrs WI6-5132
37 Dennehy J I WI6-0127
38 Gordon L S WI6-2062
39 Stark E M WI6-1054
39 Frett R J WI6-5597
40 Kolbe F F WI6-4111
41 Pope H WI6-2943
44 Jeffris R R WI6-2877
47 Boyd D S WI6-2965
55 Bonfig H C WI6-3119
59 Miller H WI6-5864
61 Batten R E WI6-2153
63 Stevens E A WI6-4231
65 Macy J W WI6-1109

KENT RD

2 Durham R E WI6-0659
3 Biddle C M WI6-1301
5 Hutchinson F P WI6-4477
6 Fowle F F Jr WI6-2066
6 Ballard E S Mrs WI6-1082
7 Wolf J J Jr WI6-1377
8 Coffin Jane Mrs WI6-0518
9 Sterling W T WI6-4379
11 Madigan E P WI6-1042

LAKE ST

988 Berlin L S WI6-2837

LAMSON DR

830 Levy V L WI6-3049
840 Meyer A R WI6-1160
845 Keyser C F WI6-2368
855 Palmer J L WI6-4258
865 Perlman J WI6-1707

LAUREL AV

1074 Day H H Mrs WI6-2985
1086 Greene P W WI6-0123
1096 Berkenfield Jos I Jr WI6-2922
1127 Treveiler J M WI6-3477
1130 Kuppenheimer Louis B Jr WI6-0275
1130 Kuppenheimer Louis B Jr WI6-5476
1131 Hofeld R WI6-2149
1137 Osgood G H WI6-0573
1149 Maldaner A WI6-0758
1151 Moore C WI6-3785
1161 Hitz E R WI6-0469
1185 Pirie J T II WI6-0606

LINCOLN AV

525*Baker V WI6-5601
525*Shorline Employment Agency WI6-5818
543*Hill & Stone WI6-1544
545*Schildberg E DO WI6-0137
545*Schildberg H DO WI6-0727
545*Schildberg H DD WI6-0799
545*Eisenberg G MD WI6-0994
545*Benkert E A WI6-1234
545*Anderson Edw A Company WI6-1462
545*New Trier Twp Supervisor & Pub Welfare WI6-1492

561 Margerum G WI6-0893
561a New Trier Twp Justices of the Peace WI6-1432
561b Winnetka Teleph-Secretarial Service WI6-3311
561b Winnetka Teleph-Secretarial Service WI6-3730
561b Evis Catalytic Water & Liquid Condtg WI6-5664
562*Packard-Northshore Incorporated WI6-3070
563*Herbst G WI6-1811
564*Kolb J G OD WI6-4565
567*McGuire&Orr Inc WI6-5010
567a Baxter H WI6-4042
569*Carroll's Inc WI6-0814
571*Christian Science Reading Rm WI6-2233
572*Heffernan F WI6-2112
572 Heffernan F WI6-4866
574*Michael M WI6-1177
574 Brand R WI6-5530
575*Medical Arts Assn of Winnetka WI6-4855
575*Mercier C A DDS WI6-0970
575*Ford W F DDS WI6-2245
576*Baird & Warner Incorporated WI6-2700
576½ Franz Hairdresser WI6-1776
578*Jacobi Emily Intimate Apparel Shop WI6-4750
580*Minna Hart Women's Apparel WI6-5510
584*Hollister Lloyd Incorporated WI6-4300
585 Whalen W J WI6-3614
586*Quinlan & Tyson Incorporated WI6-0177
589 Gundlach R O WI6-2950
598 Clark T C WI6-2355
604 Miner G W WI6-0472
604*N Shore Visiting Nurse Association WI6-4736
604*Family Service of Winnetka WI6-2166
605 Bussjager J WI6-4709
605 Deakins B F WI6-5828
611 Washburne C WI6-1272
615 Cunningham D D WI6-2831
619 Baum A H WI6-3270
620*Community House WI6-0537
620*Winnetka Community Chest Inc WI6-0569
620*Winnetka Community House WI6-4121
620*Winnetka Community Nursery Schl WI6-4432
620*Mitchell's Marjorie Pre-School WI6-4564
620*Hadley Correspondence Schl for Blind WI6-4800
620*League of Women Voters of North Shore WI6-5880
630*Rayco Inc WI6-1870
639 FitzGerald R D WI6-3840
647 McLoney J F WI6-0661
650 Alsdorf A J WI6-1199
651 Jacobi G L WI6-2383
652 Campbell J N WI6-1771
655 Miller H L WI6-2043
656 McCready E S WI6-3444
659 Foley R J WI6-2442
663 Robson W N WI6-0860
664 Wing D F WI6-1648
671 Rohlen K V WI6-1699
672 Rumage B H WI6-4712

LINCO
804 Rátc
809 Sonn
Hug
812 Olive
815 Powe
826 Loom
834 Hobb
838 Howe
839 Rams
844 Hunt
845 Pave
848 Bons
849 Wieb
854 Herz
855 Stil
859 Mont
860 Bood
863 Renn
867 Pain
874 Cork
LI
886*Cale
888*Yage
888 Lang
888 Huet
888*Lant
888 Land
890*Beur
890*Lars
Dec
894*Dehu
Sal
894 Real
894 Hend
894 Glen
894*Nort
894 Medr
894 Mart
894 MacM
894 Smit
894 Cook
894 Wetz
894a Zutt
895 Scho
895*Brue
Bom
896 Tayl
896 Robi
896 Nels
896 Desm
896 Gras
896 Klug
896*Madan
896*Lubli
896 Hardy
896*Tayl
896 Shern
896 Shern
896 Sink
896*Ard
896 Horn
896 Jones
899*Zeng
900½ Miche
902 Abel
902 Flyn
903*Gene
Sal
903 Pacir
905 Opper
905*Hubb
Laur
906*Wayn

1956 Phone book

566*Fred's Bicycle Shop WI6-0029
566 Iredale W R WI6-0746
566 Bakkemo B T WI6-4122
574*Gibbs Wally Pure Oil Service Sta WI6-3025
590 Bartholomay Henry III WI6-1123
594*Winnetka Coal-Lumber Company WI6-0734
658*Northwood Clnrs WI6-3883
660*Heinsen Realty Company WI6-0253
660 Paul J E Mrs WI6-4578
666*Chapin Motor Sales Incorporated WI6-6100
688*Black & White Cab Company WI6-0072
688*Hubbard Woods Cab Company WI6-0950
688*Winnetka Yellow Cab WI6-0100
688*Two Two Hundred Cab WI6-2200
688 Hayes J E WI6-2311
692 Dault J N WI6-1155
694 Stelzel W WI6-3585
706 Reschke P WI6-1362
710*Frikson G WI6-0272
714*Winnetka Refrgrtn Service WI6-3534
718 Maloney W L WI6-1582
724 Smith G J WI6-1409
730 Kruger W WI6-2686
730 Young Irene J WI6-3058
746 Welter W J WI6-5570
746*Hlavacek Victor Florist WI6-0283
748 Hlavacek K WI6-3097
752 Nelson A A Jr WI6-2980
782 Heinig Flora WI6-2086
790 Bonner F A Jr WI6-4247
790 Childs J W WI6-3792
800 Curlis G WI6-2175
808 Fonda J E WI6-1266
840*Ellis F&Co Inc WI6-1238
840 Andresen A WI6-1773
840 Petersen A R WI6-4204
874*Wente Wm L Co WI6-0225
874*McFadzean Everly & Associates WI6-0673
874*Smith E S WI6-1600
874*Smith E S WI6-2030
874*Brill H C DDS WI6-2899
874*Dental Students Magazine WI6-2040
874*Gowdy F K MD WI6-3200
874*TownHallAntiqs WI6-6165
874*Hughes Oil Co WI6-3434
874*Brackin R E MD WI6-3774
874*Elliott F R MD WI6-3844
874*Clinical Med WI6-4400
874*Sears Roebuck & Company WI6-4980
901 Sullivan R C WI6-4663
909 Glanz R L WI6-4386
939 Fentress C WI6-0041
939 Fentress C WI6-1036
939 Fentress C WI6-2760
955 Knode O M WI6-1081
955 Faust E WI6-1994
993 Dunbaugh H J WI6-2363
1029 Pocock J W WI6-5466
1029 Frantzen J C WI6-1671

GREENWOOD AV

890 Peterson A J WI6-2891
1295 Reilly J R WI6-2078
1296 Forsberg V A WI6-3742
1299 Hollander L L WI6-3707
1300 Eustis J R WI6-2391
1307 Kraus H J WI6-1273
1310 Leeden M Mrs WI6-4927
1310 Tolman E B WI6-5620
1320 Tennant C M Jr WI6-5907
1321 Howe A M WI6-2532
1325 Hendricks J C WI6-4616
1327 Ripochen F A WI6-3668
1328 LaRoi G WI6-4072
1329 Harbeck E WI6-3393
1333 Johnson E F WI6-0499
1338 Barrett E J WI6-4324
1343 Abbot R L WI6-1757
1347 Dysart H F WI3-5833
1350 Fisk B M WI6-1245
1351 Klinkenberg O WI6-2539
1355 Simpson H E WI6-5634
1360 Herbst H W Mrs WI6-5562
1361 Elliott W S WI6-0383
1363 Lindsley A J WI6-3937

HAMPTONDALE RD

1138 Lewis E R WI6-0927
1144 Bothum G G WI6-3478
1152 Reincke C A WI6-1702
1158 Enright T F WI6-1132
1162 Rich R M WI6-4197
1165 Simon I WI6-3115
1168 Whitney A D WI6-4425
1172 Stern R L WI6-3741
1190 Bird F H WI6-2304
1195 Kronwall K WI6-3259
1200 Warner R WI6-1482

HAWTHORN LN

349 Nicklin J W WI6-5172
361 Frank Z S WI6-4898
361 Frank Z S WI6-5798
362 Voorhis H J WI6-4711
369 Klein A F WI6-0946
372 Ramser H A WI6-1970
375 Anderson R B WI6-1122
378 Venrick C F WI6-4703
384 Wagner F Jr WI6-0277
390 Buchanan D P WI6-4419
391 Ogden D P WI6-2754
396 Stokes G W WI6-0642
401 Barr J L WI6-1664
402 McKenzie H B WI6-0493
429 Herron H H WI6-4429
435 Kahler F A WI6-2865
460 Plunkett R J WI6-5079
470 Anderson J R WI6-3858
471 Berry C D WI6-2668
477 Berkenstadt E J WI6-2916
480 Dawes D P WI6-4632
484 Scott N F WI6-0101
483 Prangley C F WI6-0428
490 Ferguson F WI6-3406
491 Newcomer P WI6-4954
500 Dove C A WI6-6081
508 Swain H G WI6-3214
511 Bigelow L WI6-2563
503 French D K WI6-0395
512 Stevenson W P WI6-1746
517 Metcalf J T WI6-2881
518 Parsons F F WI6-0993
523*Keeney Marian Dancing
529 Smyth R W WI6-1858
533 Peaster H J WI6-3198
524 Menk J C WI6-3913
School WI6-1698
533 Peaster C E WI6-3503

MAP OF WINNETKA APPEARS ON PAGE 210

Walbridge T WI6-5124
2 Wheelan L WI6-0837
4 Nevitt P K WI6-0992
18 McLean E C WI6-3375
36 Bingham S H Jr WI6-4285
40 MacLean L W WI6-4660
50 Schildgen W WI6-1127
76 Clovis P C WI6-4113
85 Ott J N Jr WI6-1391
85 Ott J N Jr WI6-5126
319 Belmont F R WI6-0156
333 Ashton W G WI6-4043
437 Thorpe B A Jr WI6-2263
480 Ferry M WI6-1000
656 Myerson M M WI6-0918
666 Khedroo K S WI6-1949
701 Michels R D WI6-0601
701 Michels R D WI6-2870
711 Ball W C WI6-5606
730 Fisher E H WI6-3817
730 Sullivan G D Jr WI6-5957
778 Trapp L M WI6-3014
830 Deane R WI6-3358
844*Functional Lighting WI6-5530
844 Wahl R WI6-0865

HICKORY LN

1575 McClanahan R WI6-6243
1585 Sampson R C WI6-5441

HIGH ST

72 McGuire J F Jr WI6-5064
74 Goulding E S Jr WI6-0940
76 Kearney E L WI6-6111
81 Sturgis R S Jr WI6-3414
85 Prentiss R N WI6-4222
90 McCauley T WI6-1726
91 Pierre E C WI6-2624
95 Lind A WI6-2170
97 Belnap N D WI6-1555
99 Fischer G F WI6-3902
101 Atkin G H Mrs WI6-1353
103 Blake A T WI6-4941

HILL RD

443 Meikle J G WI6-0547
451 Tauber J B WI6-2806
460 Culberg J J WI6-0840
461 Smith G WI6-5756
471 Windes G R WI6-4505
481 Meyers F W WI6-2751
491 Armstrong J H WI6-5559
605 Odman A E WI6-1841
615 Dembski G A WI6-6150
625 Morrell G WI6-4668
626 Whitman R D Mrs WI6-0243
626 Haseltine Lynne WI6-0155
635 Macomber D M WI6-1092
637 Haider D H WI6-4094
640 Hauser E D WI6-1328
645 Marsh A F WI6-1443
650 Troxell B F WI6-4349
653 Browne H S WI6-0462
660 McLaughlin L B WI6-2282
661 Juergens R K WI6-3156
673 Colnon W L WI6-6240
674 Carton R W Dr WI6-2347
674 Martin P WI6-4584
679 Connell Leon H Lt Col WI6-5604
679 Robinson H Mrs WI6-1733
686 Sturgis J C WI6-5768
687 Simmons H B WI6-4630
695 Bates E E WI6-3289
985 Phillips H C WI6-0737
988 Esch I A WI6-0065
1000 Spoehr V A WI6-0429
1005 Jenner H B WI6-0171
1005 Jenner H B WI6-1369
1020 Dungan A W WI6-0146
1136 Wanders H W WI6-0480
1146 Neiweem J WI6-4792
1170 Wheeler E A WI6-6777
1175 Clovis P C Jr WI6-6328
1180 Gross J A WI6-2232
1185 Dailey R M WI6-2576
1195 Hermann W F WI6-4606
1200 Snite J T WI6-1345
1205 Angsten H W Jr WI6-6166
1217 Cooper R WI6-2816
1220 Wright J P WI6-3124
1225 Ahara H B WI6-1792
1240 Armstrong P L WI6-4016
1250 Hollis R D WI6-4863

HILL TR

545 Baldwin F E Mrs WI6-4777
547 Grigsby L E WI6-5905
547 McClary G B WI6-0391
547 Wolcott R A WI6-1193
547 Hardenbrook B C WI6-0064
549 Stolp R B Mrs WI6-3486
549 Blackett H WI6-0753
549*Angell Mfg Co WI6-1440
549 Johanigman S E WI6-1842
551 Prentiss J H WI6-2162
551 Harvey F W Mrs WI6-4208
551 Fox C H WI6-2782
551 Plattenburg S R WI6-5872
553 Morris O E WI6-4359
555 Craft D D Mrs WI6-0440
555 McKeon Gertrude WI6-1265
555 Lane H K WI6-2792
555 Hamilton L B WI6-3425
555 Baggaley L Mrs WI6-4145
555 Kastrup O Jr WI6-1977
558 Dottenheim M H WI6-1687
559 Ullmann M WI6-1051
561 Kreer Fay P WI6-0561
561 Konsberg E T WI6-0926
561 Webbe A S Mrs WI6-1939
561 Veach Alice S WI6-3561
561 Scheidenhelm F WI6-3204
562 Fitzgerald E W WI6-2283
563 Hathaway W K Jr WI6-3841
567 Garver G P WI6-2834
568 Loewenherz E WI6-2113
571 Circuit E G WI6-5157
576 Donohue L J WI6-2808
579 Kauzor G A WI6-1942

HUBBARD PL

948 Sheesley J R WI6-4295
1010 Brown T WI6-0548
1011 McIntosh D K WI6-4947
1030 VanKennen J F WI6-0158
1030 Brynestad J WI6-0704
1045 Asselin H WI6-5491

HUMBOLDT AV

739 Sidley W P WI6-0024
740 Ynktema K Mrs WI6-4637
789 Mead J M WI6-2090
800 Pirie S C Jr WI6-2207
819 Mills F L Jr WI6-5871
822 Kirby N J WI6-4309
823 Browning F H H WI6-2529
824 Lahey P WI6-0389
826 Tool Marion WI6-1605
18 Kraft J H WI6-5457
20 McNamara R C WI6-2358
20 Sewell G E WI6-2796
21 Curtis D WI6-2452
22 Adams J Q WI6-0355
22 Swanson A P WI6-4612
25 Bowes J P Jr WI6-0953
27 Griffin W J WI6-2875
27 Griffin W J WI6-3367
29 Johnson H S WI6-2156
30 Blunt C WI6-2248
32 Clark A N WI6-2385
34 Neumann O C WI6-2878
35 Kelly C WI6-2610
36 Norton R WI6-0360
37 Dennehy J I WI6-0127
38 Gordon L S WI6-2062
39 Stark E M WI6-1054
39 Frett R J WI6-5597
40 Kolbe F F WI6-4111
41 Pope H WI6-2943
44 Kelly J H WI6-5922
47 Boyd D S WI6-2965
55 Wolfe E H WI6-3662
59 Miller H WI6-5864
61 Jeuck F J WI6-3673
63 Stevens E A WI6-4231
65 Chadwell J T WI6-2522
65 Macy J W WI6-1109

KENT RD

2 Durham R E WI6-0659
3 Preston F W MD WI6-2974
5 Hutchinson F P WI6-4477
6 Fowle F F WI6-2066
6 Ballard E S Mrs WI6-1082
7 Wolf J J Jr WI6-1377
8 Coffin Jane Mrs WI6-0518
9 Sterling W T WI6-4379
11 Madigan E P WI6-1042

LAKE ST

988 Berlin L S WI6-2837

LAMSON DR

830 Levy V L WI6-3049
840 Meyer A R WI6-1160
840 Meyer A R WI6-3160
845 Keyser C F WI6-2368
850 Plotkin H N WI6-1141
855 Palmer J L WI6-4258
860 Kamm Judy WI6-5453
865 Perlman J WI6-1707

LAUREL AV

1074 Day H H Mrs WI6-2985
1086 Greene P W WI6-0123
1096 Berkenfield Jos I Jr WI6-2922
1096 Berkenfield Joseph I Jr WI6-4932
1127 Treveiler J M WI6-3477
1130 Kuppenheimer Louis B Jr WI6-0275
1130 Kuppenheimer Louis B Jr WI6-5476
1131 Kaufman P D WI6-2559
1137 Martin C T Jr WI6-6018
1149 Maldaner A WI6-0758
1151 Williams R C WI6-4952
1161 Hitz E R WI6-0469
1185 Pirie J T II WI6-0606

LINCOLN AV

525*Vanity Fair Beauty Shop WI6-0381
Limited WI6-
555*Taber Hats WI6-
557*Pickwick Galleries WI6
559*Western Union Teleg Company WI6-
561*Hale S WI6-
561*New Trier Twp Tax Collector WI6-
561 Calhoun N WI6-
561*New Trier Twp Assessor WI6-
561 Queen C WI6-
561 Hindenes K WI6-
561*Engstrom A WI6-
561 Allen K C WI6-
561 Margerum G WI6-
561aNew Trier Twp Justic of the Peace WI6-
561bSmithereenExterminat Fumigating Co WI6-
561bWinnetka Teleph-Secr tarial Service WI6-
561bWinnetka Teleph-Secr tarial Service WI6-
561bLynch Thos J Incorporated WI6-
562*Packard-North Shore Incorporated WI6-
563*Herbst G WI6-
567*McGuire&Orr Inc WI6-
567aBaxter H WI6-
569*Carroll's Inc WI6-
571*Christian Science Reading Rm WI6-
572*Heffernan F WI6-
572 Heffernan F WI6-
574*Michael M WI6-
574aBrand G A WI6-
575*Medical Arts Assn of Winnetka WI6-
575*Mercier C A DDS WI6-
575*Ford W F DDS WI6-
576*Baird&WarnerInc WI6-
576*Baird & Warner Incorporated WI6-
578*Jacobi Emily Intimat Apparel Shop WI6-
580*Minna Hart Women's Apparel WI6-
584*Hollister Lloyd Incorporated WI6-
585 Schnell T A WI6-
586*Quinlan & Tyson Incorporated WI6-
589 Gundlach R O WI6-
604*N Shore Visiting Nur Association WI6-
604 Miner G W WI6-
604*Family Service of Winnetka WI6-
605 Bussjager J WI6-
605 Drew B J Jr WI6-
611 MacDonald E K WI6-
615 Cunningham D D WI6-
619 Baum A H WI6-
620*Community House WI6-
620*Winnetka Community Chest Inc WI6-
620*Winnetka Community House WI6-
620*Winnetka Community Nursery Schl WI6-
620*Mitchell's Marjorie Pre-School WI6-
620*Hadley Correspondenc Schl for Blind WI6-
620*League of Women Vote of North Shore WI6-

ASTERISK (*) FOLLOWING STREET NUMBER DESIGNATES BUSINESS SERVICE

MAP OF WINN

Office: [illegible] Main St.
Yard: 1519 Lyons St.

TELEPHONE EVANSTON 1687
TELEPHONE EVANSTON 1688

M. FOLEY COMPANY

COAL AND WOOD

Anthracite Pocahontas Franklin County Solvay Coke

EVANSTON, ILLINOIS

G

Gage Frank J r 278 Scott av tel 1423
Gahan B r 565 Lincoln av
Galakher J P (M R) contr 226 LaSalle r 514 Willow tel 421
Gardner H A (Evelyn) lawyer 76 W Monroe r 844 Bryant av tel 476
Garnett Ethel Miss maid r 1152 Hamptondale rd
Garretson Mary Miss r 565 Lincoln av tel 934
Gastfield Julia Miss r 970 Linden av
Gates Neil H (Leola) mngr r 434 Willow tel 917
Gates Wm P r 562 Oak tel 748
Gedge Arthur C F (Cleo Fern) real estate r 1027 Spruce
Gelder Danl (May) r 488 Ash tel 1217
Gerhard E Ashley (Dorothy C) Rector Christ Episcopal Church r 482 Linden tel 527
Gerlach Alvin (Minnie) eng r 1031 Elm
Gerst Conrad (F) lab r 561 Elm
Gerstenberger Louis r 838 Lincoln av tel 1528
Gibbons Mary Miss maid r 200 Chestnut
Gibney G H (Grace) Pullman Co r 944 Fig tel 862
Gillespie D J (Mabel) mngr Kellogg Foreign Dept r 781 Linden av tel 530-R
Ginnelly Margaret Miss cook r 225 Sunset rd
Glau Anna Miss maid r 840 Willow
Glen Thos (Catherine) carp r 925 Linden av tel 1559
GLENCOE NEWS 746 Elm tel 388
Glover Fred (Hattie) chauffeur r 988 Linden av
Glueckauf Gus L r 844 Foxdale av tel 446
Goble S M (Anna B) real estate r 511 Ash tel 154
Goheen J C Mrs r 120 Woodland av
Golding Jack real estate r 693 Willow
Golding M Mrs r 693 Willow tel 1198
Golding Robt r 693 Willow

Hallman & Friedrichs Co., Incorp.
PAINTING AND DECORATING
Fine Interior Work Our Specialty. Estimates Furnished.
Phone 4709 Phone 2208
520 Dempster Street Residence: 931 Wesley Ave., Evanston

EVANSTON MOTOR CAR COMPANY
SHERMAN AND GROVE
EVANSTON, ILL.

723 OAK STREET

WINNETKA TIRE SHOP
P. H. and C. L. BRAUN, Props.
Hood, Mason and Goodrich Tires
Winnetka Phones 404-1565 Evanston Phone 6009

1920 Phone book

Charles A. Wightman & Co.
INSURANCE AGENTS AND BROKERS
Place Fire, Life, Accident, Liability, Automobile, Casualty and Workmen's Compensation Insurance
Tel.: Evanston 203 1564 SHERMAN AVE.

Gonsalves Geo F (Nelle B) contr and builder 556 Center r 530 Willow tel 163
Gonsalves R L (Annie) contr and builder r 1044 North av tel 425
Goodrick A W (Isabelle B) carp contr r 1050 North av
Goodrick Dorothy Miss r 1050 North av
Goodrick Guy (Lillie May) linotype opr r 1050 North av
Gordon Geo W (Janet) lawyer r 874 Lincoln av tel 365
Gorman Wm (Emma) teamster r 1017 Elm
Gottlieb H (Dorothy) lawyer Chicago r 1137 Laural av tel 1182
Gotto Frank r Willow nr Provident av
Gowing J P (Hortense) r 739 Lincoln av tel 1172
Graham C Mrs maid r 739 Lincoln av
Graham Walter Dewitt (Emma) automobile accessories Chicago r 38 Abbottford rd tel 1625 Kenilworth
Grant Nellie Miss nurse r 1039 Private rd
Graw G W (Edith) chauffeur r 900 Willow
Greeley E M Miss r 655 Maple av
Greeley Fredk Mrs r 200 Chestnut tel 468
Greeley L M Miss r 655 Maple av
GREELEY M L (Annie) Greelye-Howard-Norlin Co 517-30 N LaSalle Chicago r 655 Maple av tel 506-W
Greeley M L Jr office mngr r 655 Maple av
Greeley Samuel (Dorothy C) com trav r 225 Sunset rd tel 1084
Greeley S F treas Amerlin & Co r 655 Maple av
Greeley Saml H r 1107 Cherry tel 1529
Green JB (Grace C) investment banker r 761 Lincoln av tel 777
Greene F R (Berinthia T) mnfr r 776 Prospect av tel 70
Greene Kathryne A Miss r 776 Prospect av
Greenebaum James F (Helen S) automobile accessories r 935 Spruce tel 1392
Greenhalgh J H (Mary) pub acct r 535 Fir tel 487

Meyer & Co. Call on them for Coffee Cakes of all kinds, Pies, Etc.
1618 Sherman Avenue Telephone 71 Evanston

SUPPLIES, TEAMING, ETC.
Yards and Office: Simpson St. and C. & N. W. Tracks

FOR LIGHTING FIXTURES, SEE
RICKLEFS & SCHUETT COMPANY
606 Davis St., Evanston, Ill.
Service TELEPHONE EVANSTON 5995 Quality

Death Notice: CHARLES T. MARTIN, JR.

ProQuest document link

Abstract: Charles is survived by his wife Rachel, his daughter Mary Martin Hetzel (Robert), his son Larry (Raquel Bech), his daughter-in-law Elizabeth Napier Martin, his step-daughters Mary Renee Ryan and Frances Rebecca (Becky) Ryan (William Robert Goodrich); his six grandchildren Daniel Alan Hetzel (Valerie Morris), Jill Marie Hetzel (Ken Hriensaitong), Holly Blake Hetzel, Cecily Blake Martin (Hansen Bergamini), Charles (Carey) Brene Martin, and Andrew James Martin, his two step-grandchildren Sarah Rebecca Goodrich-Ryan and James (Jamie) William Goodrich-Ryan; and his four great-grandchildren.

Full text: Charles T. Martin, Jr. of Winnetka, Illinois passed away in his sleep on February 20, in his home, surrounded by his family.
The cause of death was cancer.
Charles was born March 9, 1915 in Wolcott, Indiana, the son of Charles T. Martin and Ada May Blake Martin.
He graduated from Wabash College in 1937 and from Northwestern University School of Law in 1941.
After practicing law for a year in Indianapolis, he then moved to Chicago to join the law firm of Bell, Boyd and Lloyd, now K&L Gates, LLC. A practiced courtroom lawyer, Charles had an active and varied law practice until his retirement.
Charles married Margaret Woods of Evanston, Illinois on February 14, 1941.
They were happily married for 57 years.
Margaret was diagnosed with Parkinson's disease in 1991, and Charles lovingly cared for her in their home until her death in August, 1998.
After being introduced by friends at Lake Shore Unitarian Society, Charles married Rachel Ryan of Morton Grove, Illinois in September, 2000, and they were happily married for 14 years.
They shared a love of music and attended many concerts together.
A founding member of the Lake Shore Unitarian Society, Charles remained a devoted and energetic participant.

He believed in social justice and in the church's role in righting society's wrongs.
Also a believer in education, Charles helped sponsor and finance the education of many students from at home and abroad and served as a mentor and role model.
He was noted for his generosity and his kindness.
His favorite passage in the Bible was the parable of the Good Samaritan.
Charles loved to travel and visited many countries and had friends from around the world.
Charles is survived by his wife Rachel, his daughter Mary Martin Hetzel (Robert), his son Larry (Raquel Bech), his daughter-in-law Elizabeth Napier Martin, his step-daughters Mary Renee Ryan and Frances Rebecca (Becky) Ryan (William Robert Goodrich); his six grandchildren Daniel Alan Hetzel (Valerie Morris), Jill Marie Hetzel (Ken Hriensaitong), Holly Blake Hetzel, Cecily Blake Martin (Hansen Bergamini), Charles (Carey) Brene Martin, and Andrew James Martin, his two step-grandchildren Sarah Rebecca Goodrich-Ryan and James (Jamie) William Goodrich-Ryan; and his four great-grandchildren.
His son Charles Blake Martin predeceased him as did his granddaughter Lydia Napier Martin, and his sisters Helen Elizabeth Martin Correll (Bob) and Julia Sarah Martin Shively (John).Memorial service Sunday, March 9, 2014 , 2:00 pm at the Winnetka Community House, 620 Lincoln Avenue, 60093, Room 101.
In lieu of flowers, The family welcomes any donations to a charity of your choice.
Charles was a longtime supporter of Berea College in Berea, Kentucky and Meharry Medical College in Nashville, Tennessee.

Chicago Daily Tribune (1923-1963); Apr 14, 1948; ProQuest Historical Newspapers: Chicago Tribune
pg. 20

H. N. GOTTLIEB, VETERAN CHICAGO ATTORNEY, DIES

Harry N. Gottlieb, 69, of 190 E. Chestnut st., veteran Chicago attorney, former president of the Chicago Bar association, and former president of Michael Reese hospital, died yesterday in Michael Reese hospital.

H. N. Gottlieb

A native of Pennsylvania, he was graduated from the University of Chicago in 1900 and received his law degree from Columbia university 3 years later.

Admitted To Bar In 1903

He was admitted to the Illinois bar in 1903 and practiced here until 1910, when he went to Sheridan, Wyo., returning to Chicago in 1916. He was senior member of the law firm of Gottlieb, Schwartz, and Friedman, with offices at 231 S. La Salle St.

In 1933 he headed a committee of the Chicago Bar association which prepared, presented to the legislature, and obtained the passage of a civil practice act for the simplification of civil procedure in Illinois courts.

This work brought to fruition the efforts of a generation of attorneys, who had been seeking to bring Illinois practice into line with modern requirements. He was elected president of the Chicago bar in 1942.

A Founder Of Congregation

He was a founder and first president of the North Shore Congregation Israel, in Glencoe, and at the time of his death, was honorary president. In addition to his residence at 190 E. Chestnut st., he maintained a home in Highland Park.

He leaves his widow, Mrs. Dorothy Gottlieb; a son, Harry N. Jr., and three sisters, Mrs. Minnie Greenhut, Mrs. Ida Mayer, and Miss Florence Gottlieb. Another son, Alan, a naval ensign, died in service in 1943.

Services will be held at 2 p.m. today in North Shore Congregation Israel.

Reproduced with permission of the copyright owner. Further reproduction prohibited without permission.

H. N. GOTTLIEB IS MICHAEL REESE HOSPITAL HEAD
Chicago Daily Tribune (1923-1963); Feb 17, 1937; ProQuest Historical Newspapers: Chicago Tribune
pg. 15

H. N. GOTTLIEB IS MICHAEL REESE HOSPITAL HEAD

The election of Harry N. Gottlieb of the law firm of Gottlieb & Schwartz, as president of the Michael Reese hospital was announced yesterday. Mr. Gottlieb succeeds Alfred C. Meyer, who died last October from injuries received in an automobile accident.

Harry N. Gottlieb.

Mr. Gottlieb is a member of the board of the Jewish charities of Chicago and honorary president of the North Shore Congregation Israel of Glencoe. He is a member of the board of governors of the Illinois Bar association.

Other officers elected by the hospital board of governors are George Freudenthal, vice president; Edgar N. Greenebaum, secretary, and Melvin L. Strauss, treasurer. Sidney L. Schwarz is executive committee chairman.

Reproduced with permission of the copyright owner. Further reproduction prohibited without permission.

Excl. Agents	Address of House	Size of Lot	Rooms	Baths	Porches	Price
	1137 Laurel, Winn	100 by irreg	7-4	2	1	$18,000

Continuance of Listing Confirmed

Situated between
How house may be seen: Show Tues & Thurs P.M.

Fronts ft. alley at

Garage

Living quarters

When available Spring

State exactly how we came to have this listing

How heated

Date 1/8/45 Listed by JAP

Owner

Address

Whom to notify regarding prospective purchaser: Milton Reid

Ph: Res. Ofc.

Address

Tenant: yes

Ph: Res. Ofc.

Abstract or Guaranty policy

Lease expires 43 Taxes 240

Rent

Terms

1st Mortgage: clear

Special Assessments

Rate Maturity

Prepayment privileges

2nd Mortgage

Rate Maturity

Prepayment privileges

Restrictions

Insurance { Fire / Tornado

Construction: frame

Roof

Heating: HW oil $150

Hot water

Sign Privileges

Remarks

J.A.P. ✓
R.C.P. ✓
R.L.P. ✓
C.B.T. ✓
W.J.P. ✓
J.L.W. ✓
J.B.A. ✓
H.K.

Zoning Use Height Area

Architect

Lighting

Hardwood Floors

Basement

1st floor: L.D.Kit S.R.

2nd floor: 4 bedrms, 2 baths, heated slp porch

3rd floor

Stories

TOWN: WINNETKA

ADDRESS: 1137 Laurel Ave

Lot size: 100 & irreg.

LISTED BY	DATE	SOURCE	PRICE
	1-10-45	Excl.Agt	18,000

Const. Frame Insu. Roof. Garage 2 c.

FILE COPY

1st Floor: 3 & sun-room Bath

2nd Floor: 4 bed-rms & slp. prch. Bath 2

3rd Floor Bath

Basement

HEAT: H.W.O. $150.00 Cost $ H. W. Cost $

MORTGAGE

TAXES: 1943 taxes $240.00 Excl. Agt. Milton E. Reid Winn. 1492 Year Built

OWNER Res. Add. Residence Phone

Bus. Add. Key Business Phone

NT Phone Lease Expires

RECEIVED
OCT 20 2015
BY:

APPLICATION FOR DEMOLITION PERMIT

I. PROPERTY INFORMATION

ADDRESS: 1137 LAUREL

REAL ESTATE INDEX NUMBER (P.I.N.): 05 - 17 - 307 - 049

DESCRIPTION OF ALL STRUCTURES TO BE DEMOLISHED SINGLE FAMILY, GARAGE

II. APPLICANT INFORMATION

APPLICANT NAME: Steve Krupa TITLE: pres.
(If applicant is a corporation or partnership, provide name of registered agent or other responsible individual)

COMPANY NAME: The Krupa Co. Ltd PHONE NUMBER: 847-738-0884
EMAIL: krupaltd@gmail.com
ADDRESS: 1331 Walters Ave, NB FAX NUMBER:

APPLICANT'S RELATIONSHIP TO OWNER OF RECORD: General Contractor
(If contract purchaser, attach copy of executed purchase agreement)

CLOSING/TRANSFER DATE: —

III. OWNER OF RECORD INFORMATION

OWNER: WILLOW LN INC. PHONE NUMBER: 847-438-3590

ADDRESS: 1331 Walters Ave NB FAX NUMBER: 847-438-3896

DATE OWNER PURCHASED PROPERTY: 03/02/15

IV. CONTRACTOR INFORMATION (If known, otherwise indicate "not known")

DEMOLITION CONTRACTOR: not known PHONE NUMBER:

ADDRESS: FAX NUMBER:

OFFICE USE ONLY

COOK COUNTY DEMOLITION PERMIT NUMBER: D -

DISCONNECT VERIFICATIONS

- ☐ Water: Date
- ☐ Gas: Date
- ☐ Electric: Date

ALL UTILITIES CLEAR (ATTACH CONFIRMATIONS)

WINNETKA PERMIT NUMBER: DR-2015-1029 DEPOSIT AND FILING FEE AMOUNT: 19,115.00
DATE OF ISSUANCE: BY:

RECEIVED
OCT 20 2015

PROPERTY MAINTENANCE REQUIREMENTS

DURING PROCESSING OF DEMOLITION PERMIT, IT IS IMPORTANT THAT OWNER AND CONTRACTOR MAINTAIN PROPERTY IN ACCORDANCE WITH VILLAGE PROPERTY MAINTENANCE CODE TO AVOID GENERATION OF NUISANCES. ACCORDINGLY, THE FOLLOWING MINIMUM REQUIREMENTS SHALL BE ADHERED TO:

- GRASS SHALL BE MOWED AND MAINTAINED AT A HEIGHT NOT TO EXCEED 8 INCHES.
- GARBAGE, YARD WASTE, MISCELLANEOUS RUBBISH, MAIL, AND DEBRIS SHALL BE REMOVED FROM THE PROPERTY AND NOT ALLOWED TO ACCUMULATE.
- BUILDING(S) SHALL BE SECURED (DOORS AND WINDOWS IN WORKING ORDER, CLOSED AND LOCKED).
- NO DEMOLITION OR REMOVAL OF BUILDING COMPONENTS MAY COMMENCE UNTIL DEMOLITION PERMIT HAS BEEN ISSUED. COMMENCEMENT OF DEMOLITION PRIOR TO ISSUANCE OF DEMOLITION PERMIT WILL RESULT IN A STOP WORK ORDER AND DOUBLE PERMIT FEES FOR ALL SUBSEQUENT PERMITS.
- APPROVED TREE FENCING PROTECTION MUST BE INSTALLED AS DIRECTED BY VILLAGE FORESTER PRIOR TO START OF DEMOLITION. LACK OF TREE FENCING WILL RESULT IN STOP WORK ORDER AND FINES.

I (I/We) hereby agree to demolish the above structure or portion thereof, in accordance with the information submitted herewith and in strict compliance with all provisions of the Building Code and other related Ordinances of the Village of Winnetka, and I (I/We) hereby consent to inspection of the work during demolition and to the responsibility of maintaining the subject site and adjacent public and private properties in a good, safe and clean condition.

APPLICANT SIGNATURE: [redacted] DATE: 10/19/15

PRINTED NAME: STEVE KRUPA

OWNER SIGNATURE: [redacted] DATE: 10/19/15

PRINTED NAME: HALINA KRUPA

ACKNOWLEDGEMENT OF OWNER AND APPLICANT

PROPERTY MAINTENANCE RESPONSIBILITIES

I HEREBY ACKNOWLEDGE THAT IN SUBMITTING THE ATTACHED APPLICATION FOR DEMOLITION PERMIT, THE SUBJECT PROPERTY IS AND WILL CONTINUE TO BE MAINTAINED IN ACCORDANCE TO ALL REQUIREMENTS OF THE WINNETKA VILLAGE CODE, INCLUDING, BUT NOT LIMITED TO THE FOLLOWING SPECIFIC STANDARDS:

- GRASS IS, AND SHALL BE MOWED AND MAINTAINED AT A HEIGHT NOT TO EXCEEDING 8 INCHES.
- GARBAGE, YARD WASTE, MISCELLANEOUS RUBBISH, AND DEBRIS HAVE BEEN REMOVED FROM THE PROPERTY AND WILL NOT BE ALLOWED TO ACCUMULATE.
- BUILDING(S) SHALL BE SECURED (DOORS AND WINDOWS IN WORKING ORDER, CLOSED AND LOCKED).

APPLICANT SIGNATURE: [redacted] DATE: 10/20/15

PRINTED NAME: Steve Krupa

OWNER SIGNATURE: [redacted] DATE: 10/20/15

PRINTED NAME: Halina Krupa

The Krupa Companies Ltd

10.20.2015

1137 LAUREL

CONSTRUCTION SCHEDULE

12.28.15	**DEMOLITION**
01.04.16	**EXCAVATION**
01.15.16	**FOUNDATIONS**
02.10.16	**ROUGH FRAMING**
03.01.16	**ROUGH-IN, BRICK**
03.22.16	**INSULATION**
03.27.16	**DRYWALL**
04.12.16	**TRIM, GRADING**
05.31.16	**FINAL INSPECTION**

Thank you.

Steve Krupa

The Krupa Companies Ltd -- 1331 Walters Avenue -- Northbrook, Illinois 60062 -- (847)564-1931
www.krupahomes.com

PROFESSIONALS ASSOCIATED SURVEY, INC.

PROFESSIONAL DESIGN FIRM NO. 184-003023

7100 N. TRIPP AVENUE
LINCOLNWOOD, ILLINOIS 60712
www.professionalsassociated.com

TEL: (847) 675-3000
FAX: (847) 675-2167
e-mail: pa@professionalsassociated.com

RECEIVED
OCT 20 2015
BY:

PLAT OF SURVEY

OF

A TRACT OF LAND DESCRIBED AS FOLLOWS, TO-WIT: COMMENCING AT A POINT ON THE EAST LINE OF THE NORTHWEST 1/4 OF THE SOUTHWEST 1/4 OF SECTION 17, TOWNSHIP 42 NORTH, RANGE 13, EAST OF THE THIRD PRINCIPAL MERIDIAN, 678 FEET SOUTH OF THE NORTH LINE THEREOF, RUNNING THENCE SOUTHWESTERLY AT AN ANGLE OF 65 DEGREES 4 MINUTES WITH SAID EAST LINE 150 FEET TO A POINT, SAID POINT BEING THE PLACE OF BEGINNING:
THENCE CONTINUING ALONG SAID LAST MENTIONED LINE 100 FEET TO A POINT; THENCE SOUTHEASTERLY AT RIGHT ANGLES 139.4 FEET TO THE NORTHWESTERLY LINE OF LAUREL AVENUE; THENCE NORTHEASTERLY ALONG THE NORTHWESTERLY LINE OF LAUREL AVENUE 100 FEET; THENCE NORTHWESTERLY 143.3 FEET MORE OR LESS TO THE PLACE OF BEGINNING;
A STRIP OF LAND 6 FEET 3 INCHES IN WIDTH LYING IMMEDIATELY NORTHWESTERLY OF AND ADJOINING THE ABOVE DESCRIBED PROPERTY SITUATED IN THE COUNTY OF COOK, IN THE STATE OF ILLINOIS..

LAND TOTAL AREA: 14,740.73 SQ.FT. = 0.338 ACRE.

COMMONLY KNOWN AS: 1137 LAUREL AVENUE, WINNETKA, ILLINOIS.

NORTH

GRAPHIC SCALE
0 20
(IN FEET)
1 Inch = 20 Ft.

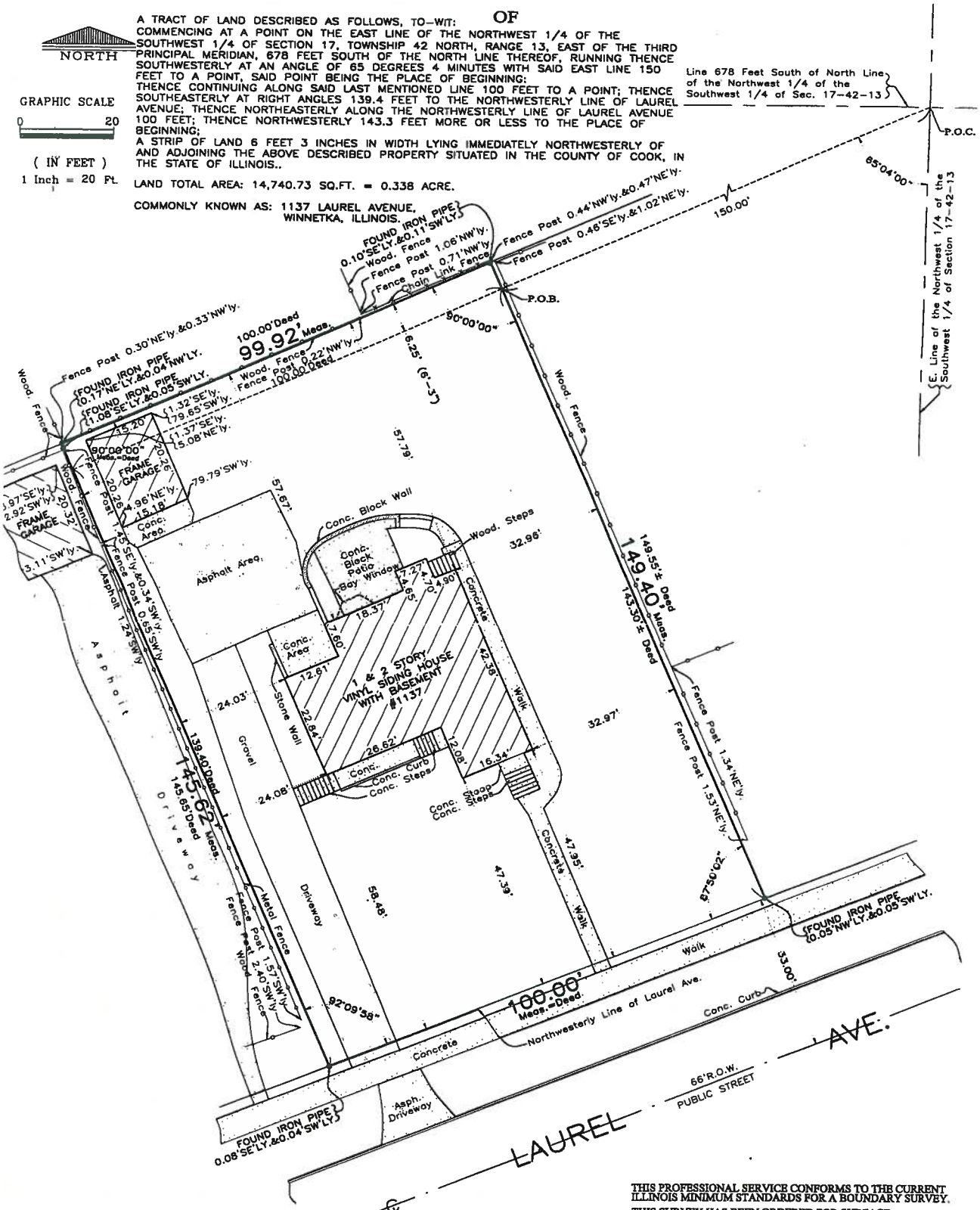

THE LEGAL DESCRIPTION SHOWN ON THE PLAT HEREON DRAWN IS A COPY OF THE ORDER, AND FOR ACCURACY SHOULD BE COMPARED WITH THE TITLE OR DEED.

DIMENSIONS ARE NOT TO BE ASSUMED FROM SCALING.

BUILDING LINES AND EASEMENTS ARE SHOWN ONLY WHERE THEY ARE SO RECORDED IN THE MAPS, OTHERWISE REFER TO YOUR DEED OR ABSTRACT.

Order No. 14-88262

Scale: 1 inch = 20 feet.

Date of Field Work: November 24, 2014.

Ordered by: Robert J. Ryan
Attorney at Law

WAYNE W. DONOFRIE
35-2281
PROFESSIONAL LAND SURVEYOR STATE OF ILLINOIS
LINCOLNWOOD, ILLINOIS

THIS PROFESSIONAL SERVICE CONFORMS TO THE CURRENT ILLINOIS MINIMUM STANDARDS FOR A BOUNDARY SURVEY.

THIS SURVEY HAS BEEN ORDERED FOR SURFACE DIMENSIONS ONLY, NOT FOR ELEVATIONS.
THIS IS NOT AN ALTA SURVEY.

COMPARE ALL POINTS BEFORE BUILDING BY SAME AND AT ONCE REPORT ANY DIFFERENCE.

State of Illinois
County of Cook s.s.

We, PROFESSIONALS ASSOCIATED SURVEY INC., do hereby certify that we have surveyed the above described property and that, to the best of our knowledge, the plat hereon drawn is an accurate representation of said survey.

Date: November 25, 2014

IL. PROF. LAND SURVEYOR LICENSE EXP. DATE NOV 30, 2016.

Drawn by: J.V.

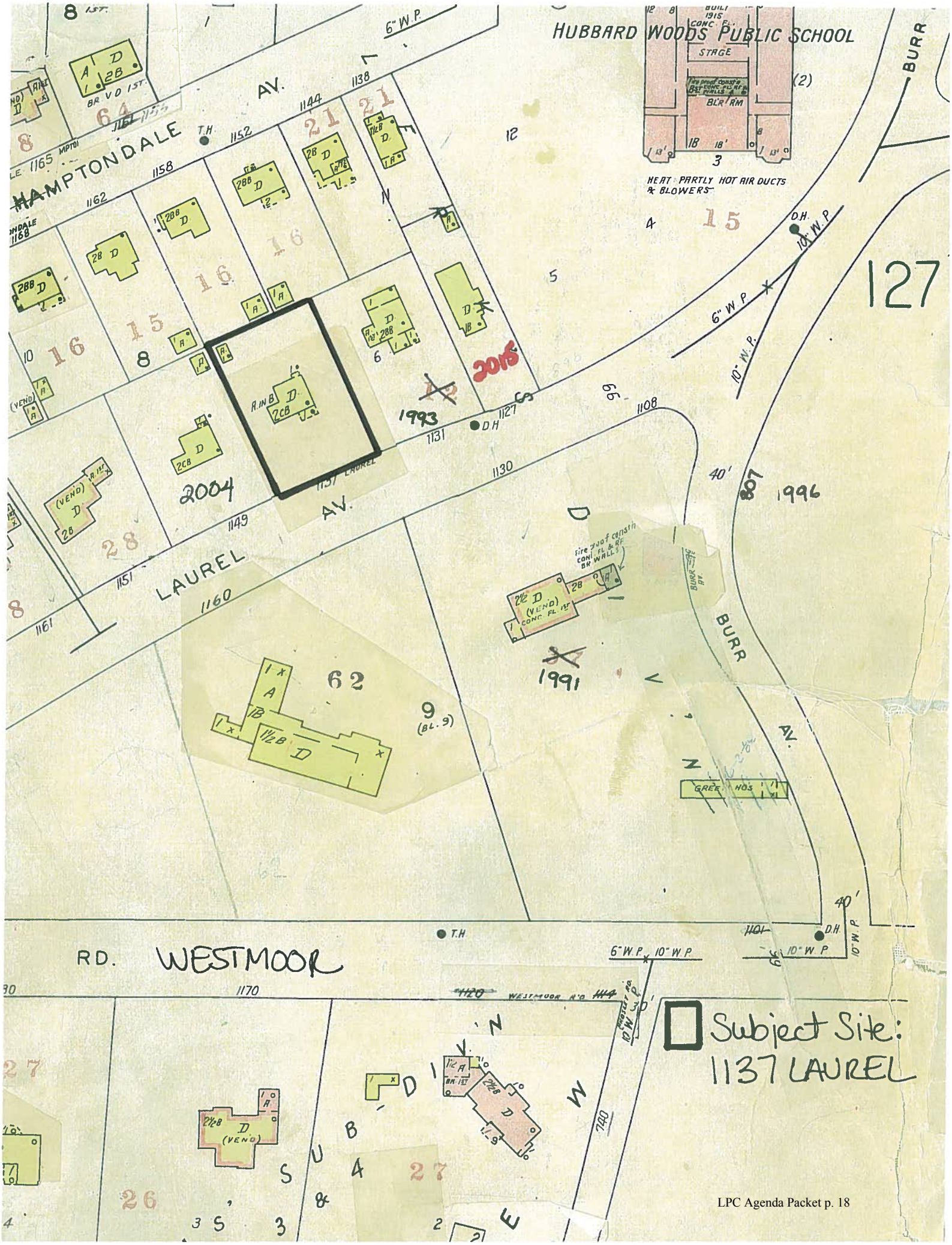
HUBBARD WOODS PUBLIC SCHOOL
BUILT 1915
CONC. FL.
STAGE
BL'R RM
HEAT PARTLY HOT AIR DUCTS & BLOWERS
HAMPTONDALE AV.
LAUREL AV.
BURR AV.
WESTMOOR RD.
6" W.P.
10" W.P.
T.H.
D.H.
127
2015
1993
2004
1996
1991
807
62
9 (BL. 9)
Subject Site: 1137 LAUREL

1137 Laurel

VILLAGE OF WINNETKA
DEPARTMENT OF COMMUNITY DEVELOPMENT

NOTICE OF DEMOLITION APPLICATION
PRELIMINARY REVIEW

TO: Landmark Preservation Commission

FROM: Ann Klaassen, Planning Assistant

DATE: December 1, 2015

REFERENCE: 1341 Edgewood Ln. Case No. 15-22

An application for demolition was received October 27, 2015 for the removal of the single-family residence at 1341 Edgewood Ln. The residence was constructed in 1953. The owner at the time of construction was Sig Wertymer; the architect of record was Jas. Schnur (according to the building permit). The structure is not a national, state, or local designated landmark. The Winnetka Historical Society's research does not show that this home has historic architectural significance or evidence of significant ownership.

In accordance with Section 15.52.040 of the Village Code, the Commission is required to determine whether the building and/or property is of sufficient historic or architectural merit to warrant conducting an HAIS prior to issuance of the demolition permit. Upon completing the preliminary historic and architectural review, the LPC shall enter preliminary findings on the issue of whether the demolition permit application affects a building or property that has sufficient architectural or historic merit to warrant conducting a full HAIS prior to issuance of the demolition permit. In making its determination, the LPC shall consider the following:

1. The preliminary property history study (information on the original building, date of construction, name of property, architect and owner, current photographs of the property, list of work on the property for which the Village has issued a permit);
2. Comments of the Winnetka Historical Society;
3. Any other information, comment or evidence received by the LPC at the preliminary review meeting.

If the LPC finds that the HAIS is warranted, it shall so notify the Director of Community Development and shall order the applicant to conduct such study.

If the LPC finds that an HAIS is not warranted, it shall notify the Director of Community Development that it finds no historic or architectural grounds for delaying the demolition. The preliminary determination of the LPC shall be supported by findings of fact based on the record. The findings of fact shall include statements as to whether or not the building or property has architectural merit, historical significance, both, or neither.

The LPC shall require an HAIS for any demolition permit application that meets any of the following criteria:

1. The property or structures have been designated a landmark pursuant to Chapter 15.64 of the Village Code;
2. The property or structures have been included in the most recent Illinois Historic Structure Survey conducted under the auspices of the Illinois Department of Conservation;
3. The property or structures have been listed on the National Register of Historic Places or the Illinois Register of Historic places; and
4. The property or structures have sufficient architectural or historical merit to warrant a full HAIS prior to issuance of a demolition permit.

The Director of Community Development may delay the issuance of a demolition permit for up to 60 days if one or more building or demolition permits for primary structures have been approved for properties, for which work is continuing, on either side of the right-of-way block face and/or alley along which the property is located, or if the Director determines that a delay is necessary to prevent undue congestion and noise impacts in the neighborhood. Currently, there are no building or demolition permits for new primary structures on the block. The Director has determined that a delay is not necessary to prevent undue congestion and noise impacts within the neighborhood.

Village of Winnetka
DEPARTMENT OF COMMUNITY DEVELOPMENT
MEMORANDUM

Date: October 23, 2015

To: Winnetka Historical Society

From: Ann Klaassen, Planning Assistant

The Landmark Preservation Commission will consider a request to demolish the primary structure located at 1341 Edgewood Ln. on December 7, 2015 at 7:30 p.m. Please return any available information regarding the architectural or historical significance of this structure to my attention on or before November 30. If you have any questions please send e-mail to aklaassen@winnetka.org or call me at 716.3525.

Preliminary Property History Study/Village Hall Records:

Building Permits Issued:

Date	Type	Owner	Architect
11.25.1953	Construct 1-story single-family residence.	Sig Wertymer	Jas. Schnur
05.15.1964	Construct an addition to residence (glazed porch).	Mr. & Mrs. Leonard F. Rosen	Rosen and Horowitz
09.07.1979	Construct room addition to residence.	D. Neil Stone	N/A

Other Pertinent Village Documentation/Information:

Winnetka Historical Society Response: Research does not show that this home has historic architectural significance or evidence of significant ownership.

By: P. Van Cleave Date: 11.28.2015

WINNETKA HISTORICAL SOCIETY HOUSE RESEARCH WORKSHEET

ADDRESS: 1341 Edgewood Lane

CONSTRUCTION DETAILS

ORGINIAL CONSTRUCTION DATE: **1953**
CONSTRUCTION TYPE: **brick veneer**
STYLE: **Ranch**

OWNERSHIP HISTORY:

OWNER NAME	DATES OCCUPIED	INFORMATION ATTACHED	SIGNIFICANCE
Sig Wertymer	unknown	No records found	
Leon B. Sager	1956-1964	Phone records; obit – died in CA in 1979	
Leonard F. and Bobby Rosen	1964-1976	Phone records; obit – he died in 1974.	
D. Neil Stone	1977-1987	Phone records	

SIGNIFICANT EVENTS ON PROPERTY: None on record

ARCHITECTS:

ARCHITECT NAME	DATE AND DESCRIPTION OF PROJECT	INFORMATION ATTACHED
Robert Hirsch	Original construction according to survey	No information found
Jason Schnur	Original construction according to village	Biographical info attached
Rosen and Horowitz	1964 addition	Firm still exists; original partners 1970 Bowker listing attached

RESEARCH SOURCES USED:
Winnetka phone books, AIA archives, Proquest,

Date of Research: November 28, 2015

RECEIVED
NOV 30 2015

Directions:

Address: 1341 Edgewood Lane 6625	Lot Size 65.88 S x 34.19 + 139.81 W x 56.13 N x 174 E		$ 96,500.00
City: Winnetka	Rms. 6 / Bed. 2+ / Baths 2 CT / Heat FA Gas / Cost		
Constr: Brick			CENTRALLY AIR CONDITIONED WATER COOLED
Style: Ranch	Year — Taxes 1975 $1434.35 / Porches Lanai Room & Balcony / Garage 2½ Att. Det. E.E.		
Roof: Asphalt shingle - 2 yrs.			
Built: 18 years Faces:	Elect: 220V-110V		Contract:

Basmt: Full. One half is Rec rm; Other half is Utility & storage; Cedar closet. Sump pump. Overhead sewers.

1st Living rm w/Frpl; carpeted Kitchen w/D&D, Brkfst rm; Panelled Den, could be Dining rm or 3rd Bedrm; Master Bedrm, bath; 2nd. Bedrm, hall bath (baths have 3 panelled glass shower doors) Lanai room off Den. Bessler stairs to attic for storage.

APPROX:

LR	27 x 15
DR	
K	16 x 10
DEN	14 x 12
FR	
BR's	15 x 15
	15 x 12
Lanai Room	20 x 14

School: Grade: Hubbard Woods HS: Skokie-Washburn HS: New Trier West

Transp: RR. CNWRR Bus: Nortran Other: Sacred Heart

Mortgage: Existing Available:

City water, ~~Well~~ Sanitary Sewer, Storm Sewer, ~~Septic Tank~~, Flood Hazard Insurance may be required by Lender.

Special Assessments $ _____ for _____

Remarks and any special conditions: Beautifully maintained. Newly decorated. Situated in a very private setting. Lanai rm could easily be converted to a year-round Family rm. Loads of closets. 2 antennae one in attic indestructable. EXCL: LR FIXTURE. INCL: All carpeting & window coverings, except LR drapes.

Possession: Dec. 1 or earlier

Reason for Sale: Condo

Title

Titleholder: SEE BROKER

Brokerage Fee: 6% 1st 50M 5% thereafter 50/50

This sheet is printed from information supplied by others. This information is considered accurate but neither the Corporation nor the REALTOR® is liable for errors. The listing may be changed without notice.

For office use only	REALTOR® Office:	Phone:
080976	KENNETH FRIEND REALTY	835-3750
	Sales Person: Henrietta Maas	Home Phone: RA 8-6171

Evanston-North Shore MULTIPLE LISTING CORPORATION

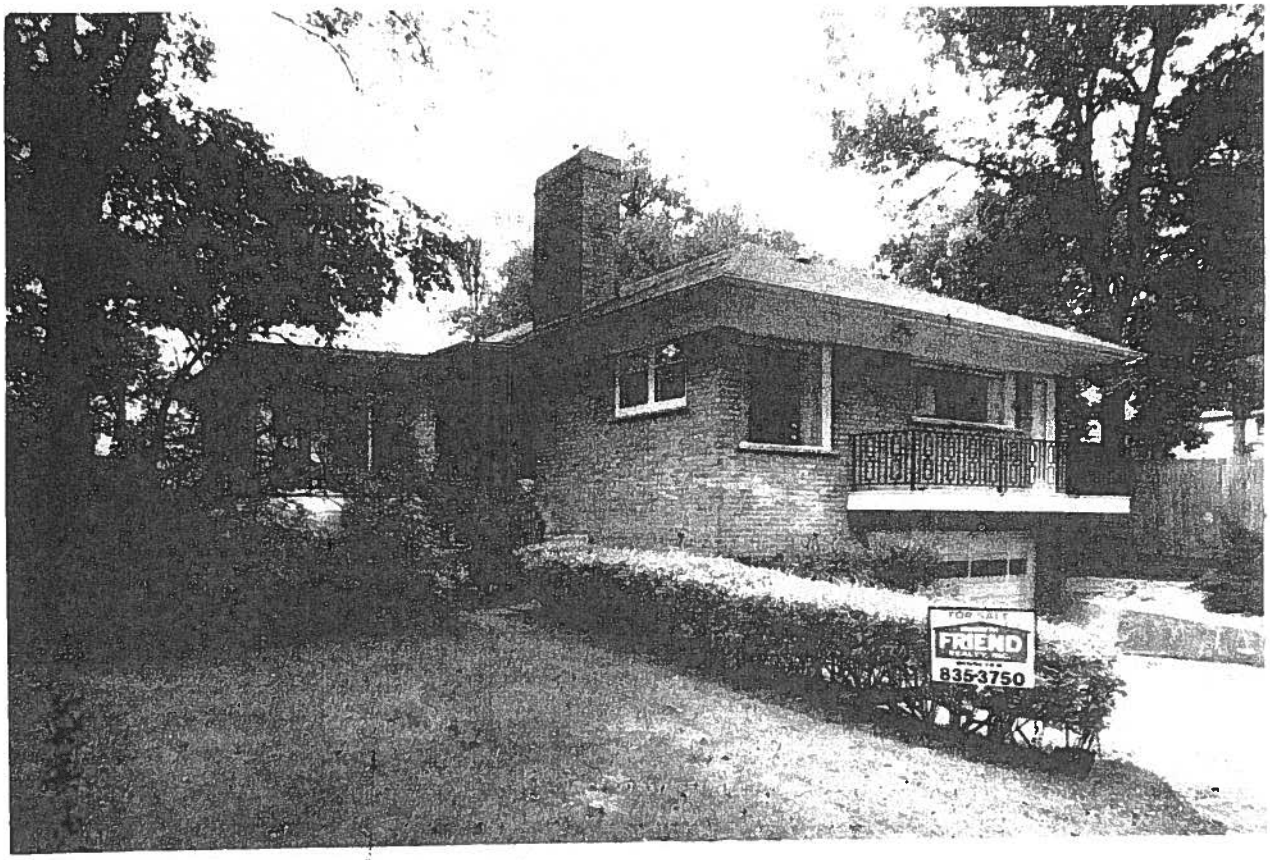

Directions:

N/L M C S R

Address: 1341 Edgewood Lane	Lot Size 65.88 S x 34.19 + 139.81 W x 56.13 N x 174 E		$ 91,900.00
City: Winnetka 7332R	Rms. 6 / Bed. 2/3 / Baths 2 CT / Heat FA Gas / Cost		CENTRALLY AIR CONDITIONED WATER COOLED
Constr: Brick			
Style: Ranch			
Roof: Asphalt Shingle - 2 yrs.	Year — Taxes 1975 $1434.35 / Porches Lanai Room & Balcony	Garage 2½ / Att. Det. E.E. / Elect: 220V-110V	
Built: 18 Yrs. Faces:			Contract:

Basmt: Full. One half is Rec rm - other half is Utility & storage; Cedar closet. Sump pump. Overhead sewers.

1st. Living rm w/Frpl; carpeted Kitchen w/D&D, Brkfst rm; Panelled Den, could be Dining rm or 3rd Bedrm; Master Bedrm, bath; 2nd. Bedrm, hall bath (baths have 3 panelled glass shower doors) Lanai room off Den. Bessler stairs to attic for storage.

APPROX:
LR 27 x 15
DR
K 16 x 10
DEN 14 x 12
FR
BR's 15 x 15
15 x 12
Lanai Room
20 x 14

School: Grade: Hubbard Woods JHS: Skokie-Washburn HS: New Trier West

Transp: RR. CNWRR Bus: Nortran Other: Scared Heart

Mortgage: Existing Available:

City water, ~~Well~~ Sanitary Sewer, Storm Sewer, ~~Septic Tank~~, Flood Hazard Insurance may be required by Lender.

Special Assessments $ _____ for _____

Remarks and any special conditions: Beautifully maintained. Newly decorated. Situated in a very private setting. Lanai rm could easily be converted to a year-round Family rm. Loads of closets. 2 antennae - one in attic indestructable. EXCL: LR fixture. INCL: All carpeting & window coverings, except LR drapes.

Possession: T.B.A.

Titleholder: CALL BROKER Brokerage Fee: 6% 1st 50M 50/50 5% thereafter

Reason for Sale: Condo

Title

This sheet is printed from information supplied by others. This information is considered accurate but neither the Corporation nor the REALTOR® is liable for errors. The listing may be changed without notice.

For office use only	REALTOR® Office:	KENNETH FRIEND REALTY	Phone:	835-3750
083076 R	Sales Person:	Henrietta Maas	Home Phone:	RA 8-6171

Evanston-North Shore MULTIPLE LISTING CORPORATION

WINNETKA ARCHITECTURAL SURVEY

NO. _____

DATE _____

Street Address 1341 Edgewood Lane

Current Owner Neil & Karla Stone Years 1976 to 1982

Original Owner Leonard Rosen Years ?1963 to 1975

Other Owners ? Years ____ to ____

Years ____ to ____

Years ____ to ____

Construction Date ~ 1953 or 1957 DESCRIBE

Dates of Additions or Major Alterations 1960's side Porch addition

1980 E. Front entrance addition

Architect / Builder Robt. Nerich / L. Helbig

Predominant Style - (circle) Victorian Colonial Tudor Modern Farm Queen Anne Prairie School Other Colonial

Provide other information if available

Photograph
Please attach

ARCHITECTURAL INFORMATION & PHYSICAL FEATURES

Number of stories 1½

Exterior Wall Materials Brick & Cedar

Foundation material Concrete

Roof Material Shingles

Entrance (Front/Side) Front

Roof Type

Windows (Type) Double hung & Casement

Garage Double

Other Features:

General Comments: (History, Sources, Anecdotes, etc.)

Built approx 1953; remodelled with front entrance addition in 1980

ADDRESS:

SITE & STREET PLAN

NORTH

Survey By:

Date:

Survey Revised by:

Date:

Date:

8-26-74
G

Kim), Ella Mae
Rosemary (Carlo)
er of 14; brother
d Alice Mullen.
7, 1 p.m. at Drake
13 N. Western Av.
dens Cemetery.
Monday. 561-6874.

age 92, beloved
ie A. Cortfriend,
er of Ruth (Ed)
ulitz and the late
, grandfather of
of ten. Member of
Wanatah, Indiana
Citizens. Funeral
127, 11 a.m. at the
nent Woodlawn
.M. Smith & Sons
son St., Oak Park.

loved husband of
, loving father of
Gambino, Peter
ie V. (Terry)
illiam V. and the
er of Dr. William,
dfather of eight
m., at Columbian
North Av., Oak
St. Giles Church.
RAR-3010

sister of Nellie
Michael) Joyce,
F.). Rosaleen
Daly. Funeral
Malec and Sons

HENRICH

Charles W. Henrich, August 23, 1974, beloved husband of the late Elsie; dear father of Maryeron (William) Morris; fond grandfather of Mary, Beverly and Bill. At Lain and Son Chapel, 5501 N. Ashland Av., after 4 p.m., Monday, where services will be held Tuesday, August 27, at 11 a.m. Interment Memorial Park. 561-2645.

HOLBROOK

Agnes Holbrook, nee Callahan, wife of the late Glynn; sister of the late Sarah Wheeler, aunt of Sidney "Brad" Wheeler, Mrs. Audrey (Donald) Vail and Donald Wheeler. Visitation begins Monday after 3 p.m. until funeral Tuesday, 9:30 a.m., from Barr Funeral Home, 6222 Broadway, to St. Thomas of Canterbury Church. Mass 10 a.m. Interment Calvary. SH 3-4014.

HREJSA

Mary Hrejsa, beloved wife of the late Joseph, fond mother of Evelyn Sleeper, Frances Laloy, Winifred Rossi, Dorothy Campbell, John, Joseph, Robert, James and William, grandmother of 34; great grandmother of 103, great-great grandmother of two. Services 1 p.m. Monday, at Kristan Funeral Home, 219 W. Maple, Mundelein. Interment Memory Gardens Cemetery, Arlington Heights. Visitation after 2 p.m. Sunday. 566-8020.

INDIA

Yolanda R. India, fond daughter of Mary, nee Portuese, and the late Mathew, dear sister of Marie (Paul) Siena, Albert, Raymond (Celia), Pearl (James) Tetti, the late Katherine, Mario, Sally Naples, Shirley and Sam. Funeral Tuesday 9 a.m. from Wm. C. Smith and Sons, Inc., 2500 N.

Clearwater, Florida, formerly of Chicago, wife of the late Donald D. MacKenzie, mother of Herbert A. MacKenzie of Clearwater. Graveside service Tuesday, August 27th, at 2 p.m. at Mount Auburn Cemetery. 238-2182.

MALAGOLI

See Daniel S. Dagnuolo notice.

MARKS

Victor Marks, August 21, 1974, late of 5201 N. Clark St. Funeral service and interment private. LO 1-5147.

MAROVITZ

See Kenneth H. Hall notice.

MARTIN

George B. Martin, of Evanston, suddenly, Aug. 23, husband of the late Irene; father of George L., of Wilmette, Frederick B., of Chicago, and Susan T. Martin, of Evanston, three grandchildren, brother of Mrs. Mary Martin Engel, of Wilmette. Visitation at Wm. H. Scott Funeral Home, 1100 Greenleaf Av., Wilmette, from 7-9 p.m. Monday, where services will be held 3 p.m. Tuesday. Interment Memorial Park. In lieu of flowers memorials may be made to Rehabilitation Inst. of Chicago, 345 E. Superior, Chicago.

MASS

Harry S. Mass, beloved husband of Adele, loving father of Sharon (Frank) Schorsch, Rev. Ronald and Daniel, dearest grandfather of Cary, Ann Marie and Jeanne, dear brother of Margaret Fricano and John. Resting at the Skala Terrace Funeral Home, 7812 Milwaukee Av., Niles. Funeral Wednesday, 9:15 a.m., to St. Lambert Church for a 10 a.m. Mass. Interment Maryhill Cemetery. In lieu of flowers, offerings to the Archdiocese Seminary Fund appreciated. 966-7302.

REGGIMENTO

Theresa Reggimento, nee Ciavordoni, devoted wife of Biagio; loving mother of Lucy (John) Perry, Caroline Andrews and Irene Eitermann; fond grandmother of ten. Funeral Tuesday 9:30 a.m. from Rosario D. Salerno's Sons Funeral Home, 6300 W. North Av. to St. Genevieve Church. Entombment Queen of Heaven. ME 7-0449, or ME 7-0450.

ROSEN

Leonard F. Rosen, of Wilmetka, Ill., beloved husband of Bobby, nee Kandel; dear father of Judd M. (Dale) and Martin A. (Kathi) Rosen, devoted son of Fanny and the late Sam Rosen, loving grandfather of two, fond brother of Alfred J. (Dorothy) Rosen. Services Monday, 10 a.m., at Congregation Solel, 1301 Clavey Road, Highland Park, Ill. Interment Shalom Memorial Park. Friends are asked to pay their respects at the time of the services. Please omit flowers. Memorials may be made to The Nephrosis Fund, C/O La Rabida Children's Hospital and Research Center, Chicago. Info. Piser Memorial Chapel, 679-4740.

RUIZ

Julio "Terry" Ruiz, beloved husband of Mary, nee Cardinallo, loving father of Thomas (Marlene), dear grandfather of Thomas Jr. and Jason, fond brother of Ben, Frank, Hortense Gearns, Mabel Cudworth, Edith Houghton, Dorothy Andrews, Mary Lippincott. Funeral Tuesday, 9 a.m., from the Galewood Funeral Chapels, 1857 N. Harlem Av., to St. Philomena Church. Mass 10 a.m. Interment Queen of Heaven Cemetery. Please omit flowers. Visitation after 4 p.m. Sunday. 889-1700.

Church. Mass 10 a.m. Interment Holy Sepulchre. Please omit flowers. 636-2600.

VONESH

Charles J. Vonesh, of Brookfield, Ill., beloved husband of Eleanore, nee Remes, devoted father of Charles D. (Lynda) Vonesh and Patricia V. (Donald B.) Chambers, fond grandfather of Brad and Vicki. Services Tuesday, August 27, 11 a.m., at Svec & Sons Funeral Home, 6227 W. Cermak Rd. Entombment Woodlawn Mausoleum. Member of Hawthorn Chapter No. 45 T.P. of A. In lieu of flowers contributions to the Ill. Arthritis Foundation, 159 N. Dearborn St., Chicago, 60601, preferred. Visitation Monday, 2 until 9 p.m. GU 4-2050 or BI 2-2027.

WAIBEL

Harold W. Waibel, of Cicero, beloved husband of Frances, nee Czerwinski, dear father of Kenneth and Carol Waibel, loving brother of Thomas, Joseph, Clarence Waibel and Annabell Kainrath. Funeral services Wednesday, at 8:30 a.m. Moravecek Funeral Home, 5318 W. 25th St., Cicero. Mass of the Resurrection Mary Queen of Heaven Church, 9:30 a.m. Interment Queen of Heaven. TO 3-4242.

WALKO

Frank E. Walko, beloved husband of Hazel, nee Fisk, and the late Edna, nee Johnston, dear brother of Stanley Walkowicz, Mary Rodevich and the late Leon (Felice) Walkowicz; fond uncle of many nieces and nephews. Funeral Tuesday, 1 p.m. at Bourne Chapel, Kedzie Avenue at 65th Place. Interment Cedar Park. Member of Trowel Lodge No. 981 A.F. & A.M. Visitation after 6 p.m. Sunday. 737-3232.

WALLACE

William A. Wallace, beloved husband of Elsie; fond brother of Lady Barnes and Laura Harvey of Cal., fond uncle of many

Obituary 1 -- No Title
Chicago Tribune (1963-Current file); Sep 27, 1979;
ProQuest Historical Newspapers Chicago Tribune (1849 - 1989)
pg. B19

Obituaries

Louis C. Tepke

Services for Louis C. Tepke, former Midwest regional manager for United Press International's Compix division, will be at 2 p.m. Friday in the chapel at 149 W. Main, Barrington. Mr. Tepke, 60, of 30 Elizabeth Lane, Barrington, died Monday at Crane Lake, Minn., where he had a vacation home. Born in Brooklyn, he worked for Acme Newspictures in New York City as a free-lance photographer, then joined it as a salesman. After Acme merged with United Press, he moved to Chicago in 1959 to manage the Midwest office of UPI's commercial pictures operation. When Compix recently was merged into UPI, he continued handling the news wire service's film-library sales here. He is survived by his wife, Florence; a son, Daniel; a daughter, Janice; and a granddaughter.

Mrs. Mayme Johnson Wright

Services for Mrs. Mayme Johnson Wright, 81, of 5490 S. Shore Dr. were held Wednesday in the chapel at 4114 S. Michigan Av. Mrs. Wright, the widow of Dr. William M. Wright and a former Girl Scout leader, died Sunday in Michael Reese Hospital. She is survived by two daughters, Mrs. Frances Sanders and Mrs. Billie Adams, and two grandsons.

Dr. Gerhardt von Bonin

A memorial service for Dr. Gerhardt von Bonin, 89, professor emeritus of the University of Illinois Medical School, will be held Friday in Mill Valley, Cal., where Dr. von Bonin died Sept. 17. After his retirement to the San Francisco suburb in 1958, Dr. von Bonin served on the faculty of the University of California Medical School in San Francisco and was a consultant in neural anatomy research at Mt. Zion Hospital. He left his native Germany after World War I and spent seven years in China in medical practice and on the faculty of the Peking Union Medical School. He was the author of several books on neural anatomy. Dr. von Bonin is survived by his wife, Lilian; a son, Stephen; and three grandchildren.

John Bland Townes

A memorial service for John Bland Townes, 78, of Kenilworth, will be at 4:30 p.m. Oct. 9 in the Kenilworth Union Church, 211 Kenilworth Av. in the suburb. Mr. Townes, who died Tuesday, retired in 1977 after 50 years with the sales department of a firm founded as Pontiac Engraving and Electroplating Co. and now called Reilly Graphics Chicago, 812 W. Van Buren St. A Kenilworth resident for 31 years, he had served as a commissioner for the North Shore Boy Scout Council and for five years was treasurer of the Illinois Association of the Church of the New Jerusalem. Survivors include his wife, Mary; a daughter, Polly; a son, Jonathan; two grandchildren; and a sister.

Vincent C. Crement

Mass for Vincent Charles Crement, 85, a former Chicago resident, will be Friday in Clearwater, Fla. Mr. Crement, who died Tuesday, moved to Clearwater 10 years ago after 39 years with E. J. Brach & Sons, candy manufacturers here. Survivors include his wife, Mamie; a sister; and four brothers.

Roy S. Vergo

Roy S. Vergo, 56, senior vice president of Albany Bank & Trust, died Wednesday in Swedish Covenant Hospital. Mr. Vergo, of 104 Pamela Dr., Bensenville, had been with the North Side bank for more than 20 years. Survivors include his wife, Josephine; two daughters, Jo-Ann Meyer and Frances; and a granddaughter. Mass will be at 10 a.m. Saturday in St. Charles Borromeo Catholic Church, York Road and Grand Avenue, Bensenville.

Esther E. Kornreich

Services for Esther E. Kornreich, 74 an employe of the Art Institute of Chicago for 25 years, will be at 10 a. m. Thursday in the chapel at 5208 N. Broadway. Miss Kornreich, who lived at 1407 W. Winona Av., died Tuesday in Illinois Masonic Hospital. She won citations for volunteer work at the University of Chicago Clinics and for the American Red Cross. She is survived by a brother, Alex, and a niece.

Leon B. Sager

Memorial services for Leon B. Sager, 85, a writer and former Chicago business executive, will be Saturday in Santa Barbara, Cal. Mr. Sager, who moved to Santa Barbara in 1962, died Tuesday in a hospital there. He had founded Embosograf Corp., 1440 W. Wrightwood Av. In recent years Mr. Sager wrote on economic and social trends for magazines. Survivors include his wife, Margaret; three daughters, Dr. Ruth Sager, Mrs. Gilbert Altschul, and Dr. Naomi Sager; and two stepsons, George and Robert Hall.

Reproduced with permission of the copyright owner. Further reproduction prohibited without permission.

A17 Phone book

21963 © Illinois Bell Telephone Company 1977

See Near North Suburbs Regional Telephone Directory for listings of the following and other nearby towns:
Deerfield, Des Plaines, Evanston, Glenview, Highland Park, Lake Bluff, Lake Forest, Lincolnshire, Lincolnwood, Morton Grove, Niles, Northbrook, Northfield, Park Ridge, Skokie

Greenwd Wil------AL 6-1159
r 481 Jeffersn G----835-0678
lrs 551 Jacksn Av G-835-1369
240 Shadowd Nfld--446-2107
8 Crabtree Wil------256-0254
310 3rd Wil--------256-4106
25 Sheridn Rd Wil--AL 1-7781
. 15th St Wil-------256-6577
15-A Ridge Wil------251-9566
odly Rd Win--------446-3404
125 Ashlnd Av Wil----256-4684
Locust Rd Win-------446-6686
233 Beechwd Wil----251-4975
216 Golf Tr Wil-----AL 1-4924
637 Spencer Wil-----251-7674
. Forest Wil--------AL 1-6332
J 1713 Forest Wil---AL 1-6332
soc
09 Chestnut Court Win-446-9347
A 2147 Wilmet Wil---251-9341
1515 Wilmette Wil--AL 1-1217
923 Yale Wil-------AL 1-5349
leph 923 Yale Wil----251-5396
; 687 Cherry Win-----HI 6-0464
; Rosewd Win--------HI 6-1280
)
ntage Nfld----------446-3888
n Wil----------256-1136
599 Lincln Av G------VE 5-3584
N 37 Longmeadow Win 446-4314
t H 1027 Locust Wil--AL 1-1771
. 228 Mary G--------835-3974
C 321 Sheridn Rd Win-446-6984
Peter 1936 Chestnut Wil-256-4874
111 Plumtree Ln Wil---251-5965
452 Sunset Win-------446-0546
M 164 Lake G--------835-0006
M 164 Lake G--------835-3378
9 Wagner Nfld--------446-4668
Appletree G----------835-0895
05 Appletree G--------835-0896
L Mrs 900 Elm Pl G---VE 5-2117
3514 Riversd Wil------256-1475
25 Washngtn G--------835-4872
4 Drexel Av G---------VE 5-2488
531 Centrl Wil--------251-1743
341 Birchwd Ln Wil-----256-4908
Edw 103 Dupee Wil-----251-4237
M 1010 Manor Dr Wil---256-6632
110 Glencoe Rd G-----835-1289
W 857 Sheridn Win-----446-5506
538 Greenlf Wil-------AL 1-2396
Jr MD
m Pl G----------VE 5-1666
Sr MD 100 Glade Rd G-VE 5-3560
11 Apple Tree Win------HI 6-6961
D 414 Sunset G--------835-3828
) Sunset Ln G---------835-4529
Dr 375 Washngtn G------835-1370
ice E
2336 Meadow Dr S Wil-251-4940
d S 765 Foxdl Win------441-6053
all J 2837 Birchwd Ln Wil-251-2866
leph 2837 Birchwd Wil---251-2744
E 450 Whittier Nfld-----446-0432
el L 843 Sheridn Rd Wil--251-7767
3514 Riversd Wil-------256-1410
1780 Maple Nfld--------446-6664
, 625 Washington G------835-4871
528 Country G----------835-2810
J 2401 Wilmette Wil-----AL 6-0759
N 640 Winnetka Mews Win-441-5853
C 156 Maple Hil G------835-4320
dan 984 Oak Dr G-------835-1139
r 485 Landreth Northbrk--446-5584
dw J 24 Longmeadow Win-446-7802
eleph 24 Longmeadow Win--446-5294
ther Mrs

Steinhoff Robt F
Res 745 Ash Win----------446-0043
Child's Teleph 745 Ash Win-------446-0188
Steinhoff Wm F 1131 Ridge Wil------251-6595
Steinitz Paul L 1320 Isabella Wil----251-2092
Steinman Joan 1434 Maple Wil------251-2873
Steinman Wm R 3236 Temple Ct Wil--251-1374
Child's Teleph 3236 Temple Ct Wil--251-1387
Steinmetz Julian W 900 Pawnee Wil--AL 1-6592
Steinschneider E R 844 Hibbard Win--446-2091
Child's Teleph 844 Hibbard Win----446-4204
Stell Michael F 128 Lagoon Dr Nfld-446-2695
Stelle Truman E 680 Cherry Win-----HI 6-6527
Stelzel Walter 694 Green Bay Win----HI 6-3585
Stembridge Geo N III 506 5th St Wil-256-1165
Stempel Murray Jr
2332 Meadow Dr S Wil-251-9162
Stempel Robt A 739 Laramie Wil-----251-5546
Stemwedel Albert L 700 Park K------AL 1-4828
Stenberg Walter J 719 Lindn Wil-----256-5348
Stenn Sherwin 1059 Old Elm Ln G---835-4314
Stenson Robt 59 Woodly Win--------HI 6-1758
Stenzel Werner 1603 Wilmette Wil----256-1346
Stepan Alfred C Jr 76 Woodly Win----HI 6-0701
Stepan Chemi Co
Ofc Edens & Winnetka Nfld-------446-7500
Order Dept Edens & Winnetka Nfld-441-6880
Stepan F Quinn 200 Lindn Win-------446-4239
Stepan John 777 Rosewd Win-------441-6074
Stephan Donald E 719 Centrl Wil-----256-2069
Stephan Frank E Jr 1127 Greenwd Wil 256-3817
Stephan L T 1719 Elmwd Wil-------251-8981
Stephan Walter F 566 Hawthrn Win---446-4469
Stephani Donald 538 Melrose Av K---251-8453
Stephen's Elect Serv 740 12th St Wil-256-2558
Stephens Florence Abbott
1518 Lake Wil-AL 1-8192
Stephens Gerald B 910 Greenwd Win--HI 6-1732
Stephens Jas B DDS
Res 235 Raleigh K----------256-2560
Stephens Mark 1000 Manor Wil------256-4214
Stephens Melvin G 1518 Lake Wil----AL 1-8192
Stephens Robt D Jr 1000 Manor Wil---251-8342
Stephens Robt Peyton 480 Hazel G---VE 5-2175
Stephenson Fred M 777 Heather Win--446-1973
Stephenson Gena F 475 Maple St Win-446-5655
Stephenson Jas P 475 Maple St Win--446-5655
Sterling Park Corp 615 Park Dr K-----251-4216
Sterlingworth Corp 1228 Elmwood Wil-256-4590
Stern Albert 255 Hawthrn G---------835-0821
255 Hawthorn G----------835-0844
Stern Chas A 765 Waldn Win---------446-1501
Child's Teleph 765 Walden Win----446-1572
Stern David MD 686 Willow Tree Ln G-835-5213
Stern F K 905 Grove Win----------446-0672
Stern Felix 783 Vernon G----------VE 5-0632
Stern Frank I 763 Grove G----------835-1274
Stern Geo L 1120 Ashlnd Av Wil-----251-2196
Stern Godfrey 317 Glendl Win-------HI 6-4475
Stern Hamilton 787 Valley Rd G------835-1119
Stern Harry H 818 Elm Win----------446-6830
Stern Harry S 2611 Blackhawk Rd Wil-251-0609
Stern J 236 Valley Vw Wil----------251-2766
Stern Joyce 787 Valley Rd G--------835-1176
Stern Laurence A 2931 Hartzell Wil--AL 1-7708
Stern Marvin M 602 South Av G------835-2412
Stern Milton 1631 Walnut Wil-------256-3354
Stern Richard 322 Lake Wil---------AL 1-7392
Res 322 Lake Wil----------251-6443
Stern Richard J 914 Oak Dr G-------VE 5-2529
Stern Robt 636 Washngtn Av G-----VE 5-2727
636 Washngtn Av G----------835-0547
Stern Robt L

Stevens Chas A&Co
Wmns Apparl 1010 Lindn Av HW--HI 6-3700
Stevens E L 879 Ash Win----------446-4528
Stevens H Robt 722 Greenlf Wil------AL 1-1477
Stevens Harriet 879 Ash Win--------446-4528
Stevens Harvey B 275 Ingram Nfld---446-2275
Stevens Michael 3123 Hill Ln Wil-----251-4874
Stevens Robt B 925 Lindn Wil-------AL 1-8041
Stevens Robt K 456 Glencoe Rd G----835-1769
Stevens Saml N Jr 2510 Laurel Ln Wil-AL 6-1208
Stevens Wayne 381 Locust Win------446-5751
Stevens Wm M 651 Brier K----------251-5574
Stevens Wm R 805 Vernon Av G-----835-3511
Stevenson Geo J 1114 Ashlnd Wil----256-5185
Stevenson J R D 282 Lindn Win------446-7026
Stevenson Kirk 596 Dundee G-------VE 5-3169
Stevenson Nicholas 770 Bluff G------835-4341
Stevenson Stuart Davis 240 Forest Win-446-0269
Stevenson Thos C 248 Franklin G-----835-4464
Stevenson Wm P 625 Hill Rd Win-----HI 6-1746
Steve's Barber Shop
633 Green Bay Wil-AL 1-0818
Stewart Bruce A 922 Oxfd Wil------AL 1-3333
Stewart Chas L Jr 745 Vernon G-----835-1925
745 Vernon G----------835-2325
Stewart Charles M MD
Ofc 650 Vernon G----------835-2316
Stewart Donald D 536 Earl Nfld------446-5065
Stewart G Brock
2005 Valleyvw Northbrk-446-8278
Stewart Henry L Jr
2044 Greenwd Av Wil-AL 1-5377
Stewart J R 265 Poplar Win---------446-1783
Stewart Jas L 500 Maple Win-------446-6791
Stewart John F 414 Abbottsfd K-----AL 1-0525
Stewart Lachlan A Jr
1159 Green Bay G-VE 5-0143
Stewart Lynn O 718 9th Wil---------251-5943
Stewart Mitch 1168 Asbury Win-----441-5589
Stewart Patricia
1900 Wilmette Av Wil-251-3428
Stewart Robt M 2743 Orchard Ln Wil-256-2424
Stewart Wm H 401 Laurel Av Wil----251-7865
Stewart Wm P 1624 Washngtn Wil---251-0729
Stibolt Thos B 6 Longmeadow Win----HI 6-0373
Stickgold Alan 241 Sunset Wil-------251-5689
Stickgold Morris 3129 Wilmette Wil--AL 1-8638
Stickgold Simon 241 Sunset Wil-----AL 1-8259
Stickles Jas S 1725 Washngtn Av Wil--256-4379
Stickney W L 65 Balmoral Nfld------441-6005
Stieber Douglas 444 Ridge Rd Wil----251-7039
Stiffler Richard H 2132 Thrnwd Wil---251-5265
Stiles Chas V 163 Lagoon Nfld-------HI 6-0807
Stiles Jas III 500 Adams G----------VE 5-3193
Stiles Lee H 855 Lincln Win---------HI 6-4032
Stiller P 147 Robsart K----------256-6891
Stillerman Irving 325 Beverly Wil----251-6601
Stillerman Joel 325 Beverly Wil-----251-6602
Stine Francis B 228 Maple Wil------AL 1-5686
STINEWAY SYST DRUGS
Edens Plaza Wil-AL 1-2559
Edens Plaza Wil----------AL 6-1447
Stinneford Paul A 724 Ashlnd Av Wil-251-6933
Stipp John E 817 Westerfld Dr Wil---251-2825
Stiritz H S&Assoc 935 Forest Wil----256-5807
Stiritz Harland 935 Forest Wil-------256-5275
Stirling Mildred 918 Lindn Av Win---HI 6-3849
Stirt Irving J 2612 Wilmette Wil-----256-4685
Stitching Post Inc The 333 Ridge Wil 251-1515
Stitt Ann Dr 1163 Romona Rd Wil----251-7955
Stitt Don N 235 Warwk Rd K-------251-6277
Stock Lee 930 Linden Wil----------251-7164
Stockton Robt C

Stone Avery J 344 Sunrise Cir G-----VE 5-0808
Stone B Frank 541 Ridge Wil--------251-1568
Stone Bernard B 1173 Fairfld G-----VE 5-1869
Stone Bertram A 329 Sunset Wil----AL 1-6063
Teen's Teleph 329 Sunset Wil------251-7263
Stone Cynthia Ellen 212 Maple Hil G-VE 5-3510
Stone Danl A 286 Avon Nfld--------441-6987
Stone David M 503 Jacksn G--------835-5039
Stone Edw H 2314 Thornwd Av Wil---256-2665
Stone Fred D 828 Bluff G----------835-4991
Stone Fred L 134 Green Bay Win-----446-5442
Stone Geo S 3204 Wilmette Wil------AL 1-4932
Stone Harry L 815 Westrfld Wil------256-1515
Stone Howard L
418 Wilshire Dr E Wil-251-0155
Child's Teleph
418 Wilshire Dr E Wil-251-0156
Stone Jas L 270 Oxford Rd K-------256-6171
Stone Jerome H 212 Maple Hill G----VE 5-3120
Stone John 25 Green Bay HW-------835-2531
Stone John C&Co 874 Green Bay Win-446-0327
Stone John Carl 4 Old Hunt Rd
Northbrk-WinetkaTelNo 446-8877
Stone John H DDS 575 Lincln Win---HI 6-0970
If no ans----------387-5875
Stone Michael L 117 4th St Wil-----256-2634
Stone Neil J MD
1341 Edgewd Ln Win-441-5076
Stone Philip L 665 Prospect Win-----446-2759
Stone Richard D 1021 Centrl Wil-----256-5289
Stone Robt 606 Laurel Av Wil-------AL 1-3927
Stone Robt L 1495 Scott Win--------HI 6-6747
Stone Roger 1114 Sheridn G---------835-2641
Stone Ronald J 441 Jacksn G--------835-4899
Stone S J 55 Meadow Vw Nfld-------HI 6-5799
Stone Saul 905 Sheridn G----------835-3733
Stonecypher Chas 229 Centrl Park Wil-251-0058
Stonehouse Philip E 515 Cumnor K---AL 1-6175
Stoner Jas D 715 Foxdale Win-------441-5984
Stonich Jos Jr 45 Brier Win---------HI 6-4507
Stonich Timothy W 1518 Spencer Wil-256-4925
Stonier J L 1212 Cherry Win--------446-6954
Stopher Peter R 115 Lockerbie Ln Wil-251-5064
Storch Dana H 1229 Princtn Wil----AL 1-7245
Storch Howard L 221 Raleigh K-----AL 6-0221
Storey Smith Wm 528 Kenilwrth Av K-AL 1-5550
Stork Bernard H 818 16th Wil------AL 1-5779
Storlie Theo R
1926-E Wilmette Av Wil-251-4808
Storm Arnold T 536 Exmr K---------256-1688
Storm Fern V 536 Exmr K----------256-1688
Storm Kjell Jahreie 88 Linden Av G---835-2244
Stossel Otto E 1012 Greenwd Wil----251-6237
Stott H G Jr 1213 Dartmth Wil------AL 1-6475
Stotts Paul A 1010 Miami Rd Wil-----251-8031
Stouffer Lance J
1224 Princetn Pl Wil-256-4517
Stoumen Kenneth A
3017 Wilmette Wil-256-3192
Stout D B 1926C Wilmette Wil-------251-1974
Stout Gilbert G Rev 515 Ridge Rd Wil--251-2390
Stout Harold H 924 Seneca Wil-------251-5003
Stover Cebert R 102 Glencoe Rd G----835-4789
Stover Frank C 730 Waldn Win-------HI 6-4713
Stow Ralph 564 Meadow Rd Win-----446-8171
Stowe Merrill C 268 Bristl Nfld-------HI 6-2243
Stowell Frank H Jr
3026 Highlnd Av Wil-251-8444
Stowers Clifton H 1630 Sheridn Wil---256-4714
Stracks Robt J 913 Greenwd Win------446-7866
Strahan Daryl J 309 17th Wil--------256-4172
Strahorn John S 852 Oak Win---------446-3322
Straight Razor Barber Salon

Strauss J 501 Romona Rd Wil-------256-4567
Child's Teleph 501 Romona Rd Wil-256-4568
Strauss Jay 2347 Meadow Dr S Wil---256-5995
Children's Teleph
2347 Meadow Dr S Wil-256-0046
Strauss Joe 1055 Hillcrst G---------835-1835
Strauss John L 100 Maple Hill Rd G-VE 5-1031
Strauss Lee 1200 Hamptndl Win------446-0151
Strauss Morris 315 Sunset Wil------251-9359
Strauss Robt 146 Glencoe Rd G------835-1348
Strawhecker J T 211 Skokie Wil-----251-1706
Strawn J W 343 Ingram Nfld--------446-4865
Strebel Thyra 913 13th Wil---------AL 1-9030
Strebig B W 809 Chestnut Ct Win-----446-8152
Street Chas F 1316 Elmwd Wil------AL 1-1786
Streeter Richard C 601 Lindn Wil----AL 1-5613
Streeter Sally 601 Lindn Wil--------AL 1-7721
Streicher Peter J 2132 Lake Wil----AL 1-7824
Streicker Burt 244 Latrobe Nfld-----441-6714
Streicker Jas R 2440 Thornwd Av Wil-251-6971
Streicker Seymour F
2626 Kenilwrth Wil-256-6863
Streightiff Joel 318 17th Wil--------256-5102
Streit Peter H 907 Ridge Wil-------AL 1-7683
Streit Robt G 4 Happ Nfld----------446-7234
Strelow E H Jr 486 Madisn G-------VE 5-2155
Strening Michael C 2000 Thornwd Wil-251-7424
Strey Thos W 165 Green Bay Wil-----AL 1-0330
Strickler Bernard 715 Ridge Wil------251-7719
Strike-N-Spare Bowling Lanes 185 Skokie Bl
Northbrk-GlencoeTelNo 835-3104
Strike 'N Spare Deli Restrnt 185 Skokie Blvd
Northbrk-GlencoTelNo 835-4340
Stringari Ronald L 510 5th St Wil----251-7870
Stringer Geoffrey L
708 Willow Rd Win-441-6042
Stringer Jeffrey 1024 Lake Av Wil----256-2464
Stringfellow Walter A Jr
760 Mt Pleasant Win-446-2659
Strite David J 426 Maple Win--------446-0268
Strobel Otto E 2205 Greenwd Wil----AL 6-0468
Stroessler H 1336 Elmwood Wil------256-1442
Strohm J Robt 730 Chestnut Av Wil--AL 1-4750
Strom Alice N 1630 Sheridn Wil------251-5681
Strom Christian L 1630 Sheridn Wil---251-5645
Strom Conrad 650 Exmr K---------AL 1-3215
Strom Harry DDS 248 Kilptrk Wil-----251-8045
Child's Teleph 248 Kilptrk Wil-----251-8381
Strom Hyman 644 LaCrosse Wil------251-9458
Child's Teleph 644 LaCrosse Wil---251-9258
Strom Robt B 66 Essex Rd Win------446-2049
Stromayer N M 235 Lockwd Nfld----446-6283
Stromberg H C 3929 Fairwy Dr Wil--AL 6-0985
Stronach Wm C 1625 Sheridn Wil----251-7692
Strong Robt K Jr 400 Washngtn G----835-1459
Strothman E P 591 Thornwd Nfld----HI 6-7279
Stroud J Dickert 563 Oakdl G--------835-4676
Strouse Leonard M 463 Drexel Av G--VE 5-3113
Strub Lester 1028 Starr Win--------HI 6-4876
Strubbe Thos R 230 Fairvw Rd G------835-1593
Strubel Jos H 1021½ Lindn Wil------AL 1-4467
Struggles John E 505 Sheridn Win----446-5059
Strunk Marvin R 198 Forest Win-----446-1724
Struthers Geo H
325 Pebblebrk Rd Nrthbrk-HI 6-4389
Stuart Davies&Associates Ltd
1000 Skokie Wil-251-2895
Stuart-Rodgers School Of Photography
2504 Greenbay Rd
Evnstn-WilmetTelNo 256-4618
Stuart-Rodgers Studio 2504 Green Bay Rd
Evnstn-WilmetTelNo 256-4618
Stubbe Paul W 654 Spruce Wil-----HI 6-1489
Stubbs Robt C 112 Bway Wil-------AL 1-4107
Stucka D A 501 Drexel G----------835-5181
Stucky Eugene

1956 Phone book

811 Farnham W WI6-1388
818 Henderson K M WI6-0302
822 Holloman L C Jr WI6-4978
827 Ellis E E WI6-5581
832 Sherman J G WI6-5145
833 Charn V L WI6-1359
843 Sieck H WI6-1438
844 Gardner H A WI6-0476
844 Gardner H A WI6-3166
844½ Durfee T L WI6-5762
861 Leonard D WI6-2419
864 Koch L G WI6-3939
870 Bradley W T WI6-4557
875 Alderman W N WI6-1120

BURR AV

759 Traylor M A WI6-2552
777 Fitzpatrick H G WI6-3505
789 Bridewell D A WI6-4108
807 Irwin D D WI6-2556
859 Lewis S J WI6-4752
860 Jacobs C M Mrs WI6-0176
864 Benson J T WI6-3660
871 Salzman M M WI6-2727
872 Markham D R WI6-1905
875 Gardner B B WI6-2018
894 McClory R L WI6-3262
900 Kauss J WI6-5992
919 Dorgan J T WI6-4405

CARLTON CT

1*Soft Wtr Suply WI6-3201

CEDAR ST

337 Gundlach W L WI6-1548
380 Alexander J C WI6-0747
388 Kirtley A E WI6-5538
410 Rovin A WI6-5609
418 Barr L A WI6-4729
428 Irvine R H WI6-0386
433 Carter H B WI6-2083
445 DePeyster F A WI6-2020
454 Smith D W M WI6-3150
460 Scott R V WI6-2351
466 Vandenburgh E C WI6-3418
475 Daughaday T L WI6-2387
475 Bradstreet B T WI6-3876
484 Brashears E L WI6-3227
511 Chapin E B WI6-4835
519 Kearney W P WI6-4843
529 Brown E V L Mrs WI6-0363
549 Horsting W F Jr WI6-2588
550 Hamill H WI6-0928
595 Woolson T M WI6-3140
609 Hollister B Jr WI6-0450
615 Haase H M WI6-6197

CHATFIELD RD

996 Milne A F WI6-0922
998 Irgens L WI6-1374
1002 Ellis F WI6-0501
1006 Odh H 6-3424
1010 Lowes C E WI6-5191
1049 Beck L R WI6-2494
1055 Williams M L WI6-5406
1059 Annan O WI6-2521
1065 Yormark D WI6-5458
1065 Yormark H WI6-4548
1069*Amm's Airport & Loop Service WI6-5148
1110*Hubbard Woods Nursery School WI6-1102

509 Collins T H WI6-0653
517 Rothschild I S WI6-0136
518 Lloyd W E WI6-1835
527 Stanton F R WI6-1837
530 Barrett A M WI6-1346
535*Wilson F T Mrs WI6-0256
535 Wilson F T WI6-1450
548 Griffin J W WI6-1516
555 Lawder W WI6-3178
556 Moore M D WI6-0556
561 Hubbell I W WI6-3319
562 Channer W H WI6-2071
568 McWilliams H Jr WI6-4755
569 Beckman E W WI6-2706
577 Hoyt H S Jr WI6-3998
591 Clarke M WI6-5134
592 Senear F E WI6-1366
601 Alfvin C F W WI6-1572
604 Beasley T E WI6-0959
605 Wilson J R Dr WI6-2513
605 Wilson J R WI6-4077
609 Struggles W G WI6-1453
610 Donohue M A WI6-3562
614 Burrows R S WI6-5144
615 Whitcomb A B WI6-3786
623 Turle W L WI6-1715
636 Gallery J J Jr WI6-0834
642 Baar A R Mrs WI6-3118
648 Dods J W WI6-0297
654 Holland J B II WI6-0135
655 Reinert P J WI6-0596
680 Persons H W WI6-3996
687 Hoffmann R WI6-1095
687*Steffens S J WI6-0464
688 Bratschi W WI6-3050
745 Bartholomay H WI6-1129
747 Emmert G W WI6-3831
749 Howe B W WI6-2182
751 Schwartz O WI6-0768
760 Hurlbut H J WI6-4922
760 Starr J R WI6-1755
761 Baumann E B Mrs WI6-3321
761 Taylor A E WI6-2413
761 Sears Dorothy WI6-2896
788 Prouty C WI6-0007
789 Hamilton J L WI6-0264
789 Mershon M B WI6-2319
797 Schwall F W WI6-0397
798 Thomas F B Jr WI6-5683
802 Rymer A Mrs WI6-3667
803 Bell J T WI6-0001
807 Williams B WI6-0962
811 Phelps H L WI6-2637
827 Paulus H WI6-5518
828 Campbell G L WI6-1678
832 Wilcox E B WI6-0503
833 King G G WI6-2431
838 Hueckler M P WI6-3943
839 Armstrong R L WI6-2929
842 Ostrom G E WI6-5444
843 Lyon J W WI6-3426
846 Marsh J C WI6-5914
847 Hoell F H Jr WI6-0863
850 Heinsen P WI6-2361
873 Kaiser G S WI6-5930
878 Holzenkamp A WI6-0107
879*Haglund E G WI6-2108
879 Henry J J WI6-5963
882 Bayer P W Mrs WI6-0325
882 Petersen F A WI6-0932
883 McFadzean J C WI6-0942
888 Wilberg P WI6-2089
889 Augdahl A WI6-1069
892 Eberlein J W WI6-2887
893 Uhe L A WI6-3269
897 Haag Sofia WI6-3193

1004 Thompson C B WI6-1005
1010 Merrifield A W WI6-2241
1011*Magnuson C WI6-3688
1014 Shoop R J WI6-4068
1015 Dault G J WI6-4787
1020 Spurway H R WI6-4438
1021 Fossum O WI6-0612
1024 Arthur M WI6-0651
1027 Wallsten S WI6-3258
1028 Hutchinson P WI6-2240
1031 Ballard J D WI6-6110
1034 Thompson A Jr WI6-3898
1037 Mink D L WI6-2739
1040 Cushing V J WI6-5069
1041 Dick W C WI6-1710
1044 Marshall B Jr WI6-2224
1050 Fletcher G C WI6-5063
1051 Hunt W V WI6-2305
1062 Fitch L D WI6-3359
1063 Stern A WI6-2395
1066 Blair T B WI6-5656
1067 Swain P A WI6-5032
1070 Thompson W P WI6-1024
1076 Hallquist I WI6-1156
1077 Howell E R WI6-5919
1077 Schneider C O WI6-1920
1082 Barker G S Jr WI6-4294
1083 Guerzon A M WI6-0627
1086 Blanchard R E WI6-2797
1091 Bley M F WI6-5722
1092 Bern W WI6-3851
1096 Weissenberger E G WI6-3261
1097 Coyle C G WI6-2841
1102 Nelson A W WI6-3107
1103 Miller R I Rev WI6-5749
1108 Odell B B WI6-1191
1111 Levine R WI6-3490
1128 Dallmeyer A Jr WI6-5967
1129 Wildeman W J WI6-1546
1132 Edmunds S WI6-0137
1133 Shane H G WI6-3963
1136 Lucente M M WI6-0431
1137 Goldberg M WI6-4957
1140 Jarvis K W WI6-1255
1143 Gosling J C WI6-0645
1146 Bernstein S C WI6-4642
1149 Harnsberger A WI6-3542
1152 Steadry F O WI6-4022
1156 Hurlbutt D C WI6-0226
1159 Geocaris A G WI6-3165
1163 Wagner C F WI6-5696
1166 Nelson M H WI6-2159
1168 Miller H S WI6-1690
1169 Barr E B WI6-4842
1173 Horrell A J WI6-4070
1174 Carter H A WI6-3465
1178 Holmgren M R WI6-0130
1179 Flynn C WI6-1913
1182 Critchell R S WI6-4710
1202 Barber A H Jr WI6-0421
1205 Waterton C WI6-1784
1209 Mooney B J J WI6-0875
1212 Bulger J G WI6-5117
1214 Ream R S WI6-4088
1215 Doke E G WI6-4699
1218 O'Brien J A WI6-6218
1218 O'Brien J A WI6-4310
1223 Earp J E WI6-1416
1224 Gaffert G Mrs WI6-3246
1228 Nelson S N WI6-4049
1229 Dolnick A H WI6-3328
1234 Dundas W A WI6-0414
1235 Porter H A WI6-3187
1239 Kenly G F WI6-2429
1240 Goldstein F C WI6-6188

155 Grady E L WI6-4499
156 Sargent C F WI6-0925
175 Howe L Mrs WI6-0779
180 Becker C W WI6-0774
185 Rosser J B WI6-3305
190 Jackson C J WI6-5777
193 Tenney H F WI6-1389
200 Brown J J Jr WI6-1471
205 McGregor J WI6-1186
206 Greeley S A WI6-1084
220 Alsdorf J W WI6-1078
240 Roberts S M WI6-2778
247 Nahser F C WI6-0150
255 Phipps P WI6-3483
263 McCloud B G WI6-2238
269 Sullivan H Mrs WI6-0324
269 Curtin P G WI6-6268
277 Knorr T H WI6-0546
321 Booth G E WI6-0688
329 Green D P WI6-1660
343 Cullin V WI6-1534
344 Anderson E G WI6-3950
370 Woodward H N WI6-0605
375 Potter R M WI6-2910
388 Jones D R WI6-3612
394 Squire F C WI6-1224
419 Larsen H K WI6-3579
425 Piersanti A WI6-4652
428 Youngquist O G WI6-5847
429 Bartz R WI6-2628
437 Klingeman R V WI6-5823
443 Casavant M Mrs WI6-3593
443 Hurley H M WI6-0810
455 Bradford W S WI6-3087
462 Wagner R WI6-3613
466 Campbell C WI6-2919
467 Wertheimer A WI6-1865
470 Daeschner H WI6-1449
474 Augdahl O WI6-2817
503 Spangler Agnes WI6-2893
503 Mohr Louise M WI6-3035
503 Wheeland E Mrs WI6-3568
503 Jones M WI6-3623
503 Kilroe Harried WI6-0654
503 Voltz V C WI6-0640
503 Gentry W O WI6-3920
503 Vaughn M D WI6-4184
503 Prouty R WI6-6326
503 Buckman B E WI6-4481
503 Redman E E WI6-3195
503 Maggart M E Mrs WI6-2239
503 Rateike W H Jr WI6-3439
503 Thomas F B Mrs WI6-0794
507*Indian Trail Room WI6-1703
523*Smith Barber Shop WI6-0508
525 Jones E O WI6-3914
525 Lindeen L F WI6-5991
543 Hokanson F W WI6-0139
543 Miller G H WI6-5487
543 Margerum P R WI6-3212
545 Merris Zita M WI6-3897
545 Hinkle H L WI6-3809
545 Douglas R D WI6-2206
545 Mitchell J C WI6-5194
545 Barth R WI6-5584
547*Winnetka Beauty Salon WI6-0119
550 Greenlees F Mrs WI6-2016
550 Russell M J WI6-3185
550 Gillett Odeyne WI6-4239
550 Craig H A Mrs WI6-4648
550 White L M Mrs WI6-4722
550 Meter R C WI6-0815
550 Jolliffe Jane A WI6-4829

155 O'Grady G J WI6-4658
142 Buhse H E WI6-1682
154 Warner M M WI6-2285
155 Williams L A Sr WI6-1819
171 McCarty I J WI6-1472
188 Robinson W G WI6-4188
192 Sullivan J P WI6-1125
196 Cole M WI6-3154
199 Ward R L WI6-1459
200 Sibley H E WI6-3657
211 Miller C WI6-3564
227 Ross H J WI6-3807
231 Berner R L WI6-2753
235 Schwalb W H WI6-1203
241 Paxton G G WI6-4125
247 Welton T M WI6-3513
253 Randolph A K WI6-5065
259 Bruce J R WI6-3208

COLTON LN

5 Bright P V WI6-0979

CRESCENT LN

1080 VanWeyk O WI6-2017
1086 Voss H W WI6-4812
1088 Butler J M Mrs WI6-0366
1090 Williams R Mrs WI6-1083
1090 Butler J M Jr WI6-3576

DE WINDT RD

110 McNeill T WI6-4318
114 Bowman M WI6-2003
115 Hull D B WI6-3155
117 Hansen A L WI6-4307
120 O'Connor J Jr WI6-3788
123 Nugent C D WI6-4138
126 Heffron A D Jr WI6-4772
129 Bullard E M WI6-0323
132 Kimball D W WI6-3313
136 O'Shaughnessy J WI6-1637
139 Thomas D R Jr WI6-0059
140 Cooley E L WI6-2152
148 Farrar H K WI6-3563
152 Downes M H WI6-0876
152 Downes M H WI6-4369
159 Goessele J H WI6-1059
164 Broska J WI6-4044
165 Hough T E WI6-0572
172 Zepp C W WI6-0058
173 Wilson E F WI6-0066
180 Brock D C WI6-3408
181 Wirtz W W WI6-6324
200 Searle D C WI6-1936
220 Murtaugh L C WI6-1076

DINSMORE RD

1014 Lund C S WI6-0475
1022 Butler W J WI6-3065
1025 Raub W L Jr WI6-2061
1028 Casey J D Jr WI6-1520
1032 Post J MD WI6-1877
1035 Hough W J WI6-1478
1040 Hickey R M WI6-3334
1045 Foringer J W B WI6-4076
1046 McEwan T S WI6-1541
1056 Miller W F WI6-3749

EDGEWOOD LN

1340 Booth Miriam WI6-5848
1341 Sager L B WI6-5728
1347 Maytnier D M WI6-4171
1348 Killian V J WI6-2370

ASTERISK (*) FOLLOWING STREET NUMBER DESIGNATES BUSINESS SERVICE

MAP OF WINNETKA APPEARS ON PAGE 210

1964 Phone

osenberg
Sheridn Highld Pk-ID 2-0381
dPk----------ID 2-0026
Park Av Glenco-VE 5-2962
d Highwd--------ID 2-6529
ighwd Highwd-----432-2270
win Av Des Pl----827-5430
il Mortn Grv-----YO 5-3289
Elmore Niles----YO 5-6221
ornberry Glenvw--PA 4-6485
entral Evnstn-----UN 4-4768
w----------PA 4-7297

ockind Rd LkBluf-EM 2-2750
Rd Wilmet------AL 6-1345
aRd Wilmet---ALpin 6-0129
d----------729-0798
me LkForest------CE 4-2643
cind Rd Lk Bluf--CE 4-5235
rnswrth Northbrk--272-7626
airie Des Pl------824-7266
oodind Lk Forest--CE 4-1105
Pk Rdg----------823-3213
Derfld----------945-5299
l Barn Ln Lk Forest-234-9556
SERV
3640 Lake Wilmet-256-0500
ke Des Pl--------824-9632
lighlPk-------IDlwd 3-0701
kokie--------ORchrd 4-6979
ntrl Highwd------ID 2-4703
rsn Highwd----IDlwd 2-5603
wd Lk Forest-----CE 4-2184
dgwd Lk Forest---CE 4-5256
dillyLnHighldPk-IDlwd 2-2614

dgewy Skokie-----OR 3-6861
Lk Forest--------CE 4-4414
Northbrk---------272-5088
Evnstn----------UN 4-6413
lighwd----------ID 2-3650

PkRdg----------823-2777
Des Pl----------824-6908
eandr MortnGrv----965-3381
alnut Wilmet---ALpin 1-1349
Evnstn----------475-1709
est Wilmet----ALpin 1-6919
g Skokie------ORchrd 4-6569
Dell Northbrk---CR 2-3338
OldMill Lk Forest-CE 4-0842
Skokie----------674-4915
Evnstn----------UN 9-9332
ockwd Skokie-----966-7251

akwd Av Lk Forest-CE 4-1032
Oaktn DesPl------296-6408
Oak Evnstn-----GRnlf 5-0294
Courtlnd PkRdg-----825-2284
okie----------OR 6-4961
Seward Evnstn-----475-5449
l Ct Elk Grv Vlg--HE 9-0436
acker Des Pl-------827-1241
e Wilmet------ALpin 1-1429
ntn Derfld--------945-3047
Pl Lk Bluf-------CE 4-4449
Lincnwd------ORchrd 5-4452
s Pl----------824-6765
een Dr Pk Rdg-----823-0206
Mt Prspct--------824-1025
d Mt Prspct-------827-3867
boldt Wnetka-----HI 6-2509
Evnstn----------UN 4-6521
ol Serv
315 Touhy Skokie-OR 5-2368
ks Derfld-----WIndsr 5-4097
Derfld----------945-6304
r Glenvw----------PA 4-7961
O
33 Greenwd Derfld-WI 5 3600
Nfld----------446-7331
o Mortn Grv-------965-1762
vnstn ---------DAvis 8-0430
n Evnstn---------GR 5-1037
cnwd --------ORchrd 3-3924
age Glenvw--------724-7587
Skokie----------OR 3-4120
Evnstn -----UNvrsty 4-0539
Derfld--------WIndsr 5-0743

nstn----------UN 4-0212
w HighldPk----IDlwd 2-8614
ake Lincnwd-------OR 4-5129

ro Lincnwd----ORchrd 4-1950
k Skokie----------OR 6-4749
In Av S Highld Pk--ID 2-6777
gn Mortn Grv------YO 6-3128
Skokie----------677-5939
dvale Lincnwd-----OR 5-5395
Evnstn----------UN 4-3248
3d Av Des Pl-----824-4815
ch Des Pl---------824-1085
aira Des Pl--------824-2036
n Lincnwd--------OR 3-7522
Evnstn----------869-2602

Roppolo Anthony 1505 Blackthrn Glenvw----724-7596
Roray Stanley J 7309 Wolf Des Pl---------824-5958
Rorer Eckles 1491 Brown Des Pl----------827-5217
Rorig Kurt 337 Hager Glenvw----------PA 4-2808
Rosa Manlio 8201CrawfdAvSkokie ----ORchrd 3-0856
Rosa Ralph 1333 Touhy PkRdg----------823-0032
Rosaire Pauline 432 Merrill Pk Rdg--------823-7227
Rosales Ralph 3924 Church Skokie-----ORchrd 4-5038
Rosalini Adolphe J 233MIch Highwd----IDlwd 2-3975
Rosalini Clarence 47MapleAv Highwd----IDlwd 2-1355
Rosalini John 123High Highwd---------IDlwd 2-4723
Rosamond Wm F 98 N Branch Nfld---------724-8108
Rosan Inc 88 Bway DesPl----------827-3344
Rosander F S 1281 Wayne DesPl----------824-4323
Rosander John A 3154 PlumIsld Northbrk----272-3939
Rosario Benj 249 Westmrlnd Wilmet--------256-1521
Rosas Enrique 425 Lyman Des Pl----------827-2506
Rosauer Carl J 1283 WestmrTrailWinetkaHIlcrst 6-3412
Rosberg Chas B 1802 Jeffrsn Glenvw-------PA 4-3416
Rosberg Gordon H 1035 Ill Wilmet-----ALpin 1-5652
Rosberg H E 1585 Ridge Av Evnstn--------UN 4-6859
Rosberg Holger J 1715 E Euclid Rd MtPrspct-827-3445
Rosberg Richard W 1178 W Grant Des Pl----824-5944
Rosborough Nancy 1725 Orrngtn Evnstn-----475-8380
Rosby Harry 249 Wkgn Highwd----------ID 2-3695
Rosby Newton G 249Wkgn Highwd------IDlwd 2-0358
Rosby Sidney 249 Wkgn Highwd----------ID 2-7059
ROSBY'S SUBN FASHIONS
wmn's apparl 1835, 2d HighldPk-----IDlwd 2-0788
Rosch John J 7832 Palma Ln Mortn Grv----YO 5-0931
Roscher Eric 1922 Henly Glenvw----------PA 4-0162
Roscher Fred E 1004 Plaistr Lk Bluf------CE 4-4933
Roscher Fred G 1001 Rockind Rd Lk Bluf----234-2289
Roscher Walter R 1891 2d Highld Pk-------433-1529
Roschke Erwin M 372 Stratfd Des Pl--------824-2615
Rosco Engnrng Co 6950CentrlPk Lincnwd-ORchrd 4-2170
Roscoe Chas S 7344 Crain Niles----------965-0063
Roscoe John 209 Ridge Av Evnstn----------328-0191
Roscoe Olga 6718 Kimball Lincnwd--------OR 3-8427
Roscoe Richard P 2239 Sheridn HighldPk----ID 2-1417
Roscop Andrew 6122 Crain Mortn Grv------965-7165
Rosdahl Walter V 2521 Ill Rd Northbrk----272-0269
Rosdal Betty 1650 Sunnysd HighldPk-------432-7824
Rose Alan C 9135 Parksd Mortn Grv-------YO 6-7036
Rose Anna's Kitchen 956 N Westrn Lk Forest-CE 4-4330
Rose Anne 3330 Capitol Skokie----------OR 4-0179
Rose Arnold S 4659 Dobsn Skokie---------673-6994
Rose Arthur E 2074 Craig Des Pl---------827-3505
Rose Arvilla McCall DO 1014-B Main Evnstn-UN 4-4188
res 3106 Cranstn Wilmet----------AL 1-4943
Rose Auto Sales Inc 11 W Scrantn LkBluf---CE 4-1410
Rose Barbara 1005 Forest Av Evnstn-------869-1762
Rose Ben 370Beech HighldPk----------IDlwd 2-4609
Rose Bernard 8625 Drake Skokie----------677-6219
Rose Bernice W Mrs
245 E Deerpath Av Lk Forest-CE 4-2295
Rose Bert 1028 Dell Northbrk----------272-2637
ROSE BROS SHELL SERV
Shermer & Wkgn Northbrk-CR 2-0100
Rose Carl H 1834 Long Vally Glenvw--------724-7975
Rose Carol L 10110 OldOrchard Skokie------676-9083
Rose Chas W 1923Lewis HighldPk------IDlwd 2-2977
Rose Donald K 753 Rockind Av LkBluf------234-9578
Rose Donald M 9338 Marion Mortn Grv-----966-5857
Rose Edna 722 N Western Lk Forest-------CE 4-5843
Rose Edw 8951 Lavergne Av Skokie-----ORchrd 5-0734
Rose Edwin 4125Estes Lincnwd--------ORchrd 3-7039
Rose Edwin D 769 Mich Wilmet----------AL 1-1690
Rose Edwin G 2517 Colfax Evnstn---------GR 5-1931
Rose Eugene L 296 Lindn Pk PlHighldPk-IDlwd 2-6412
Rose Eunice 412Sunset Wilmet--------ALpin 1-5683
ROSE EXTERMINATOR CO
1350 Greenwd Wilmet-AL 1-8300
Rose Forrest D Jr res 289 Prospect HighldPk-ID 2-2711
child's teleph 289 Prospect HighldPk-----432-0344
Rose Frank E 506Cherokee HighldPk----IDlwd 2-0508
Rose Geo A 1735ElmwdDr HighldPk-----IDlwd 2-8039
Rose Harry 9400 Oak Av DesPl----------296-2877
Rose Harvey G 1030 Arbor Ln Glenvw------PA 4-3899
Rose Herbert 9220Hardng Skokie------ORchrd 4-3047
Rose Homer C 1031 Ridge Ct Evnstn-------UN 9-4195
Rose Howard A DDS 1893 Sheridn Highld Pk-432-0161
res 1738 Elmwd Highld Pk----------433-3215
Rose Howard L 7339 Davis Mortn Grv------YO 5-5756
Rose Hylda B 907 Washngtn Evnstn--------UN 4-0772
Rose Irving W 1385 Green Bay Highld Pk--ID 2-2920
Rose J K 1116LindnAv HighldPk---------IDlwd 3-1116
Rose J Lawrence OD res 3710FostrSkokie-ORchrd 3-0076
Rose Jack 7405Keelr Skokie----------ORchrd 3-8333
Rose Jack 512 Orchard Winetka------HIlcrst 6-1182
Rose Jas 2073 Fox Des Pl----------827-4507
Rose Jas F 464 N NWHwy PkRdg----------823-4434
Rose Jas J 29ChestnutRd Northbrk-----CRstwd 2-4688
Rose Jas M 6433 Trumbull Av Lincnwd-----OR 5-1105
Rose Jas W 328 S Chester Pk Rdg---------823-3764
Rose Janice May 614ForestAv Evnstn----GRnlf 5-5373
ROSE JOHN INTERIORS 921 Main Evnstn-DA 8-0737
Rose John J 3514Meadow Northbrk----CRstwd 2-3491
Rose Jos 3715AlbionLincnwd ---------ORchrd 5-3435
Rose Jos L 1585 Ridge Av Evnstn---------GR 5-5031
Rose Jos W 775 E Greenvw Lk Forest-----CE 4-1578
Rose Kim 1025 Dempstr Evnstn----------UN 9-4494
Rose Knitshop&Blockers
1149 Church Northbrk-CR 2-6175
Rose Kurt 807 Glenwd Ln Glenvw----------PA 4-1278
Rose Leonard 1522 Monroe Evnstn-------UN 4-8338

Rose Ona Mae Dr
chirpdst 1804 Centrl Evnstn----------UN 4-1246
Rose Paul F 5045BirchwdSkokie -------ORchrd 5-3424
Rose Pauline M Rand Des Pl----------824-3300
Rose Phillip 7632 Kildare Skokie---------OR 5-6561
Rose Plastic Finishers
2749 N Mannheim Rd Des Pl-296-4691
Rose R Sheldon arch 5722 Dempstr MortnGrv-YO 6-9800
Rose Ralph 8321 Christiana Skokie--------OR 6-9758
Rose Ralph G 1633 Lincln Des Pl----------824-8233
Rose Ralph H Jr 1164 Cavell Highld Pk--IDlwd 3-1760
Rose Robt Gene 415 Lotus Glenvw--------PArk 9-0395
Rose Robt L 1008Longaker Northbrk---CRstwd 2-2763
Rose Robt Z 1902Redwd Northbrk------CRstwd 2-3655
Rose Sam E 430Ellrdg HighldPk--------IDlwd 2-5876
Rose Seymour 3326 Culver Evnstn----------864-0587
Rose Seymour 30 Estate Dr Glenco---------VE 5-4214
Rose Sharon L 4415 Lunt Lincnwd---------677-6947
Rose Sheldon S 947Sherman Evnstn-----GRnlf 5-8747
Rose Sidney 8306 Bennett Skokie------- -673-0204
Rose Stanley 9344C Noel Av Des Pl---------827-6265
Rose Stephen G 885 Hawthrn Ln Northbrk--CR 2-1718
Rose Ted 2832 Twin Oaks Highld Pk-------ID 3-2832
Rose Terry M 4821 Hull Skokie----------679-3788
Rose Terry W 1310 Dempstr Evnstn--------328-9260
ROSE UPHLSTRY INC 914 Greenwd Wkgn--662-2452
Rose Vern 9337 Harlem Mortn Grv--------YO 5-7445
Rose Walter 1915 Howard Evnstn----------328-4381
Rose Walter S 2525 Hartzell Evnstn--------864-2516
Rose Wellon T 1921Beverly HighldPk---IDlwd 2-2795
Rose Werner 3421Lee Skokie----------ORchrd 5-4107
Rose Wm Curtis St Des Pl----------824-8239
Rose Wm 1738 Elmwd Highld Pk----------433-3215
Rose Wm D 9241 Ewing Av Skokie---------OR 3-5932
Rose Zella McNair Mrs 432 N Prospect PkRdg-823-2018
Roseberg Ernest 7967 Nordica Niles----------966-6473
Roseberg Leonard W 729 Juniper Glenvw---PA 4-3757
Roseberry Q Gerald
ofc & res 4535 Church Skokie----------OR 3-2575
Roseboom John H Jr 2239 Prairie Glenvw---PA 4-0913
Rosebraugh David A 1744 W Oaktn DesPl---824-8256
Rosebrook Kenneth G 5818 Crain Mortn Grv-YO 5-6859
Rosecrans Bernard C 6630 MonticelloLincnwd-OR 4-3842
Rosedale Ralph E 2709 Marl OakDrHighldPk-ID 3-1462
Rosedale Richard 1338 Forest Des Pl-------824-7558
Rosedale Richard A Jr 1420 Wicke Des Pl--824-3479
Rosedale Robt 1727 Manheim Des Pl------824-1707
Rosee Wm H 9433Lowl Skokie---------ORchrd 5-7483
Roseen Ainsley H 1805Clevlnd Evnstn----DAvis 8-3139
Roselli Barth 48 N Warrngtn DesPl--------296-7511
Roselli Emilio 6915 Rosemary Niles--------647-9507
Roselli Jos L 220 N Ashlnd Pk Rdg---------823-1648
Roselli Rose F 450 E Algonquin Rd Des Pl---299-5287
Rosellini Thos 1705 S Prospect Av Pk Rdg--692-2536
Roseman Arnold S Dr 36 Elm Glenvw--------724-8251
Roseman Chas S 4824 Sherwin Lincnwd-----OR 6-0294
Roseman Frank 1128 Maple Evnstn--------GR 5-8158
Roseman Jos A 2619 Glenvw Glenvw--------PA 4-5842
Roseman Lewis P 1401 Evergrn Glenvw-----724-0303
Roseman Milton E 532 Columbia DesPl------296-4860
ROSEMAN MOWER CORP
2300 W Lake Glenvw-729-2300
Roseman Nathan L 8504LawndleSkokie -ORchrd 5-3205
ROSEMAN TRACTOR EQPMNT CO
2620 Crawford Evnstn-UN 4-1842
Roseman Warren J 2430 Covert Glenvw-----PA 4-5808
Rosemann Edwin L 736 E NorthmrLkForest-CE 4-1270
Rosemann Edwin P 940 Centrl Derfld------945-6483
ROSEMERRY'S MAGIC SCISSORS
dogs 3906 Touhy Lincnwd----------679-3188
Rosemond Eddie 1635 Fowlr Evnstn--------475-4227
Rosemond Jerry L 915 Greenlf Evnstn-------869-0689
Rosemont Golf Pk 9450 W Higgins Rosemt---823-9178
Rosemont Industri Plaza
3002 Wilmette Wilmet-AL 6-1140
Rosemont Pubns 9512 Glenlk Rosemt-------698-3154
Rosemont Village of
Police Dept 6124 N River Rd Rosemt----825-3138
If no answer Des Pl----------827-2144
Village Hall 6124 N River Rd Rosemt---825-3138
Rosemont Village Taxi Co
Mannheim Rd Rosemt-824-2626
Rosen Abe 7130 Kedvale Lincnwd----------677-7128
Rosen Alan 8649A Niles Centr Skokie-----OR 6-4059
Rosen Albert Grove Des Pl----------824-4355
Rosen Albert 636 Leamngtn Av Wilmet----AL 1-7435
Rosen Albert L 8546Kedvale Skokie----ORchrd 3-5395
Rosen Alfred 106 6th St Wilmet----------256-0883
Rosen Benj B MD res 4039 Enfld Skokie---OR 6-3530
Rosen Bernard 7113 Niles Niles----------966-7940
Rosen Bernard 431 Cove Wilmet----------AL 6-0357
Rosen Bernarr 9016Bronx Skokie------ORchrd 5-4613
Rosen Bernice S MD 64 Old Orchard Skokie-OR 3-1011
res 1245 Forest Glen S Winetka--------HI 6-3133
Rosen Betty J Mrs 995 SkokieRdg Glenco----835-2292
Rosen David H 1500Centrl Derfld-----WIndsr 5-4034
Rosen David I 7419Karlov Skokie-------ORchrd 5-5697
Rosen David M 520 Pleasant HighldPk------433-2362
Rosen David M 3805Jerome Skokie-----ORchrd 3-6749
Rosen David S 4638 Dobsn Skokie--------OR 6-3526
Rosen Edgar N 8901 Merrill Niles----------966-8451
Rosen Edw I 8734 Kimball Skokie----------677-9632
Rosen Edwin P 286DrexelLn Glenco-----VErnon 5-3497
Rosen Elisse 9233 Kilptrk Skokie----------677-9233
Rosen Elmer W 8625 Avers Skokie---------677-5155
Rosen Frank A 9052ANilesCentr Skokie-ORchrd 4-7662

Rosen Herman 4007 Dobsn Skokie---------OR 6-4129
Rosen Hyman J 412 Vine Ct Wilmet-------AL 6-1491
Rosen Irving 4462 Greenlf Lincnwd----ORchrd 4-0542
Rosen Irving L 9025Kilbourn Skokie----ORchrd 3-1860
Rosen Irwin G 3522Elmwd Wilmet------ALpin 6-0591
Rosen Jack 1050 Lindn Ln E Glenvw------PA 4-8323
Rosen Jack 6724EastPrairie Lincnwd----ORchrd 5-8287
Rosen Jack 9542 Tripp Skokie----------677-7829
Rosen Jack DDS res 4050BrummelSkokie-ORchrd 3-3455
Rosen Jack D 1831 Brummel Evnstn-------GR 5-8459
Rosen Jack M 4657 Estes Lincnwd----------679-4657
Rosen Jack W 464 Oakind Dr Highld Pk--IDlwd 3-1090
Rosen Jerry 9220Kostner Skokie------ORchrd 4-8512
Rosen Jos 8425Drake Skokie----------ORchrd 4-2354
Rosen Jos L 120 Rockgate Glenco----------835-1145
Rosen Kay A 8277 N Washngtn Niles-------825-1324
Rosen Leo L 6514Christiana Lincnwd----ORchrd 4-6782
Rosen Leonard F 1341 Edgewd Winetka-----446-3544
Rosen Leonard F&Co
lugage whol 6609 Lincln Lincnwd-------OR 6-3232
Rosen Louis H 8819 Centrl Pk Skokie-----OR 3-8819
Rosen Manuel N Dr 3739 Pratt Lincnwd----OR 6-9841
Rosen Martin J res 4801 Grove Skokie-----677-8460
Rosen Max 8119 Crawfd Skokie-------ORchrd 6-9119
Rosen Max 8320Knox Skokie----------ORchrd 3-0892
Rosen Meyer 831 Long Rd Glenvw----------724-6625
Rosen Monica 9720 Karlov Skokie---------679-0964
Rosen Morris C 3846 Touhy Lincnwd-------OR 4-6239
Rosen Morton W res 1177 Oak Rdg Glenco---VE 5-1157
child's teleph 1177 OakRdg Glenco---VErnon 5-3838
Rosen Nathan R res 324 E Elm Ct Glenco---VE 5-2294
child's teleph 324 E Elm Ct Glenco------835-4475
Rosen Nathan R 836 Skokie Northbrk---CRstwd 2-3090
Rosen Norman A 160Lindn Glenco------VErnon 5-2854
Rosen Norman S Iwyr 134 N LaSalle Chgo--CE 6-2275
res 4708 Pratt Lincnwd----------OR 6-1671
Rosen Pearl Klass Mrs 1410Chgo Evnstn-UNvrsty 4-4215
Rosen Philip D 225Sunset Wilmet------ALpin 1-2436
Rosen Phillip E 1622 Hills Des Pl--------824-1649
Rosen Phyllis T 9220 Kostner Skokie---ORchrd 4-8153
Rosen R A 1587 N Mc Kinly Lk Forest------234-5483
Rosen Reuben R 514 Laramie Wilmet------251-3053
Rosen Robt A 8702B Gregry DesPl----------296-4382
Rosen S 431 Custr Evnstn----------328-8587
Rosen S Aaron 994Vernon Glenco-------VErnon 5-2470
Rosen Sam L 9720Karlov Skokie-------ORchrd 5-7815
Rosen Sandra 8902 Wisner Niles-------- 966-8829
Rosen Seymour 4849BElm Skokie------ORchrd 4-6542
Rosen Sheldon 7612 Beckwith Mortn Grv---YO 6-8795
Rosen Sherman I 7442 Lyons Mortn Grv----YO 5-2242
Rosen Sherman J 215 Valerie Glenvw-------724-3928
Rosen Sherwin F 9090 W Terrace Pl Des Pl--299-3182
Rosen Shirley 8737 Hardng Skokie--------OR 3-3829
Rosen Sidney 6733KeelrAv Lincnwd----ORchrd 4-6450
Rosen Sidney S 1695 Clavey Rd Highld Pk---433-3435
Rosen Simon L 241Riversd Nfld-------HIlcrst 6-4174
Rosen Simon M MD res 6730KedvaleLincnwd-OR 4-2335
Rosen Sol A res 326 Roger WilliamsHighldPk-ID 2-1968
child's teleph 326 Roger WilliamsHighldPk-ID 3-1172
Rosen Stanley 8700 Trumbull Skokie--------677-6111
Rosen Stuart G 1017 Wesly Evnstn--------475-4870
Rosen Ted DDS 64 OldOrchard Skokie-------677-6656
Rosen Walter 250 Ridge Av Evnstn---------UN 9-0885
Rosen Walter H 9115 Lamon Skokie---------OR 5-0996
Rosen Wm J 1034Dell Northbrk--------CRstwd 2-2705
Rosenau Otto P 984 Walter Av Des Pl------824-3913
Rosenau Paul G 2319ShermanAv Evnstn-UNivrsty 4-4285
Rosenbacher F D 1506 S Courtlnd Pk Rdg---825-2518
Rosenband I 9444 Kedvale Skokie------ORchrd 6-3291
Rosenbaum Alex H 141 Dodge Evnstn----GRnlf 5-0173
Rosenbaum Allen 817Brown Evnstn------DAvis 8-3117
Rosenbaum Arthur 9454 Terrace Pl DesPl----824-4000
Rosenbaum Arthur 1195 Asbury Av Winetka--HI 6-4270
Rosenbaum Ben 4151 Enfld Skokie--------677-8567
Rosenbaum Bert 543RomonaRd Wilmet--ALpin 1-9299
Rosenbaum David B 922RollingwdHighldPk-IDlwd 2-8384
Rosenbaum Harold F 1225 Gregry Wilmet---AL 1-3481
Rosenbaum Howard 8037 Kilptrk Skokie----677-7619
Rosenbaum Howard C 2007 York Highld Pk--ID 2-1297
Rosenbaum Irving M 447 Pleasant Highld Pk-ID 2-9125
Rosenbaum Jas S 1726 Elmwd Highld Pk-IDlwd 2-0923
Rosenbaum Martin CPA 4123 Oaktn Skokie--OR 4-0743
res 8156 Keating Skokie----------677-5322
Rosenbaum Merrill S 5035 Greenlf N Skokie-OR 3-1798
Rosenbaum Peggy 4151 Enfld Skokie---------679-3948
Rosenbaum Robt D 8518 McCormick Skokie-OR 3-8489
Rosenbaum Robt W 8943 Lamon Skokie-------673-0678
Rosenbaum Sidney 310Dewey Evnstn---UNvrsty 4-8018
Rosenbaum Sidney 8037Kilptk Skokie---ORchrd 4-8476
Rosenbaum Stanley M 656GlenvwHighldPk-IDlwd 2-2103
Rosenbaum Wm M 770 GreenBay HighldPk--ID 2-1910
Rosenbeck John 7901 Golf Mortn Grv------YO 5-1791
Rosenberg Adele Gallery 931 Lindn HubrdWds-446-8046
Rosenberg Adolph 8309MonticelloSkokie-ORchrd 5-6204
Rosenberg Alan A 7643 Maple Mortn Grv---YO 5-4773
Rosenberg Alan S MD
10107 OldOrchard Ct Skokie-677-8440
Rosenberg Allan 1710 Oaktree Ln Prspct Hts-296-2860
Rosenberg Allan W 9136 La Crosse Skokie---679-4129
Rosenberg Allen DDS 6770 Lincln Lincnwd--OR 5-5200
res 7270 Crawfd Lincnwd----------OR 4-7408
Rosenberg Arnold P 759 St Johns Highld Pk-432-1518
Rosenberg Arnold P 9938 Hall Skokie----677-6637
Rosenberg Arthur 1614Seward Evnstn----GRnlf 5-8198
Rosenberg B L 1221 Mulfd Evnstn-----UNvrsty 9-0931
Rosenberg Barbara 8925 Menard MortnGrv--965-4308
Rosenberg Barbara 7405 Keeler Skokie----677-6295

NEWS

Schnur

December 20, 2000

Recommend 0 **Tweet** 0

James Caughren Schnur, 87, of Lake Forest Place, Dec. 17, 2000, at Lake Forest Hospital after a short illness, husband of the late Dorothy Burr Converse Schnur (1993); father of Andrew of Lafayette, CA and the late Rodney (1996); grandfather of four; great-grandfather of one; brother of Burton of Merrill, WI and Jerome of Indianapolis, IN. A Memorial Service will be held in Glencoe, IL at a date and time to be announced. Donations in his memory may be made to Lake Forest Place, 1100 Pembridge Dr., Lake Forest, IL 60045. Info. Wenban Funeral Home, Lake Forest. 847-234-0022

Ads By Google

Affordable Home Repipe
Most homes repiped in 1 day, many times 1/2 the price of a plumber.
RepipeChicagoland.com

Space Planning
"Light Commercial Design & Build" "Free Architectural Design"
www.remodel-partner.com/

Featured Articles

McDonald's offering the skinny on low-calorie items

Decoding the diabetic diet

How to cut your own hair

James Caughren Schnur properties in Winnetka (as of August, 2012)

Still existing:

1208 Pine
1218 Pine
1248 Pine
1258 Pine
1099 Spruce
1175 Spruce
1195 Spruce
1225 Spruce
1235 Spruce
1245 Spruce
1255 Spruce
436 Glendale
1148 Oak
745 Cherry
747 Cherry
749 Cherry
751 Cherry
661 Spruce
380 Cedar
388 Cedar
381 Wilson
520 Maple

Demolished:
1555 Hickory
785 Sumac
903 Private

4 Golf Lane

717 Locust

785 Mount Pleasant

777 Heather

463 Provident

285 White Oak

321 Chestnut

707 Ardsley

1101 Fisher Lane

1565 Hickory

1367 Edgewood Lane

775 Sumac

Alterations:

801 Bryant

200 DeWindt

222 Forest

Application No.

THE AMERICAN INSTITUTE OF ARCHITECTS

THE AMERICAN INSTITUTE OF ARCHITECTS ARCHIVES For information or study purposes only. Not to be recopied, quoted or published without written permission from the AIA Archives, 1735 New York Ave. NW, Washington, DC 20006

AIA Document H301

Application for Corporate Membership

See Part 3, Instruction Sheet, for current dues and instructions.

1. My name is Mr. ☒ Mrs. ☐ Ms ☐ Miss ☐ James C. Schnur

2. I am a legal resident of the United States of America.

3. My residence is 425 Walnut Street (Address) 312 446 7427 (Phone Number)
   Winnetka (City) Cook (County) Illinois (State) 60093 (Zip)

4. My business firm and address are James C. Schnur, Achitect, 415 Central Ave. (Name, Address) 446 2064 (Phone Number)
   Northfield (City) Cook (County) Illinois (State) 60093 (Zip)

   Please use my Business (business) or (residence) address as my mailing address.

5. My Social Security number is 340 01 6125

6. I desire to be a member of Chicago Chapter, AIA. It is my understanding that if elected I also will be a member of the AIA state organization. OK

7. I declare that I will comply with the Standards of Ethical Practice of the AIA, which are attached hereto: and the Bylaws; and the Rules and Regulations supplementary thereto; and that I understand the duties; responsibilities, and obligations of a member of the AIA; and that I have read and understand all the information contained in this form and its attachment.

8. I am not indebted to the AIA or to any of its component organizations.

9. I enclose my check for the admission fee and the first year's annual dues, of which $8.00 is for a year's subscription to the JOURNAL of the AIA. It is my understanding that if I am not admitted to membership, the dues will be returned to me, and the admission fee retained by the AIA as an examination fee.

Date August 11, 1977

James C. Schnur
(Applicant's signature)

OCT 17 1977

PAID #35

© 1967 • THE AMERICAN INSTITUTE OF ARCHITECTS, 1735 NEW YORK AVE., N.W., WASHINGTON, D.C. 20006

BACKGROUND

10. Date of birth Sept. 12, 1913 11. Place of birth Chicago, Illinois

12. I am licensed to practice architecture in the following states, with the years first registered in each: (Attach evidence that license is current in one state; see instruction sheet.)

Illinois and Vermont 1938 and 1970

EDUCATION

13. I attended colleges and universities as follows:

Name	Location	No. of Years	Year of Graduation	Degree
Cornell University	Ithaca, New York	5	1936	Bach. of Arch.

PROFESSIONAL TRAINING AND PRACTICE

14. I have been employed or in practice during the past three years as follows: (Be sure to include current employment or practice.)

Employer's Name and Address	Employer's Business	Position	Period of Employment From	To
self employed since 1938				

Note: If employed by other than an architectural or architectural engineering firm, please attach an explanation of (a) the nature of your firm's operation and whether it offers architectural services to the public (b) a brief job description (c) whether you hold ownership in the firm. This does not apply to architects in government, architectural education, or journalism.

THE AMERICAN INSTITUTE OF ARCHITECTS ARCHIVES For information or study purposes only. Not to be recopied quoted, or published without written permission from the AIA Archives 1735 New York Ave. NW Washington, DC 20006

AIA DOCUMENT H301 • APPLICATION FOR CORPORATE MEMBERSHIP • REVISED DECEMBER 1976 • AIA ®
© 1967 • THE AMERICAN INSTITUTE OF ARCHITECTS, 1735 NEW YORK AVE., N.W., WASHINGTON, D.C. 20006

THE AMERICAN INSTITUTE OF ARCHITECTS ARCHIVES For information or study purposes only Not to be recopied quoted, or published without written permission from the AIA Archives 1735 New York Ave NW Washington DC 20006

BUSINESS AFFILIATIONS

15. Do you participate or own an interest in any business which could prejudice your professional judgment? Yes ☐ No ☒ (if yes, please explain.)

PRESENT OR PAST AIA OR CHAPTER MEMBERSHIPS

16. I am or previously have been a member of the AIA or of an AIA Chapter: Yes ☒ No ☐ If yes, give (a) classification of membership (b) name of chapter (c) dates of membership (c) reason for termination.

Professional Associate, Chicago Chapter A. I. A. current member

17. I previously have been rejected for membership in the AIA or an AIA Chapter: Yes ☐ No ☒ If yes, give (a) classification of membership (b) name of chapter (c) year of rejection.

REFERENCES

18. Five references are required, at least three of whom shall be corporate members of the AIA in good standing. Member references must be available for personal contact by the local chapter officers:

* Type or print full names of references.

* Member		Address	Phone
Otis Associates, Inc.	AIA	899 Skokie, Northbrook, Ill.	272 4310
I don't know anymore members. All I	AIA		
did know are dead	AIA		
Robert N. McGuire		1201 Elm St , Winnetka, Ill.,	441 5797
James H. Ferry Jr.		770 Valley Rd., Glencoe, Ill.	835 2403

OPTIONAL INFORMATION

Please complete the following if you wish:

19. I have been awarded the following scholarships or other honor awards:

20. I have traveled in the following countries: Kenya, Tansania, Egypt, Italy, Switzerland, Austria Germany, France, England, Ireland

21. Marital Status: Single ☐ Married ☒. If married, please give spouse's name Dorothy C. Schnur

22. Race: (Caucasian, Black, Oriental) caucasian

23. Other organizations in which you hold membership: _____

STATE OF VERMONT — SECRETARY OF STATE

State Board of Registration for Architects -- Montpelier, Vermont 05602

This renewal of Certificate of Registration as a
REGISTERED ARCHITECT
Title 26, Vermont Statutes Annotated, Chapter 3. Valid until December 31, 1977, unless sooner surrendered or revoked. (See over for penalties for misuse.

1977

Secretary, State Board of Registration for Architects

Detach

NON-RESIDENT

JAMES J. SCHNUR 597
415 CENTRAL AVENUE
NORTHFIELD, ILLINOIS 60093

This Certificate of Registration Expires December 31, 1977

THE AMERICAN INSTITUTE OF ARCHITECTS ARCHIVES. For information or study purposes only. Not to be recopied quoted, or published without written permission from the AIA Archives 1735 New York Ave NW Washington DC 20006

ABOUT THE FIRM

ROSEN ARCHITECTURE, A THIRD GENERATION PRACTICE, WAS ESTABLISHED IN 2012 WHEN PATRICK M. ROSEN FORMED A PARTNERSHIP WITH HIS FATHER, MICHAEL B. ROSEN. THE FIRM IS THE SUCCESSOR FIRM TO MICHAEL B. ROSEN, ARCHITECT, WHICH WAS, IN TURN, THE SUCCESSOR FIRM TO ROSEN AND HOROWITZ, ARCHITECTS AND ENGINEERS, WHICH WAS ESTABLISHED IN 1945 BY WILLIAM M. HOROWITZ AND MICHAEL'S FATHER, ALFRED J. ROSEN.

BY NECESSITY THE FIRM WORKS IN DIFFERENT STYLES, BUT, NO MATTER WHAT THE STYLE, THE GOAL IS CLARITY OF ORGANIZATION AND EXACTITUDE IN FUNCTION AND CONSTRUCTION.

ALL CONTENT © 2013 ROSEN ARCHITECTURE 53 WEST JACKSON BLVD. SUITE 1639, CHICAGO, IL 60604 TEL (312) 922-1595

org. 67. Reg: Ark, Ga, Ill, Miss, Tenn; NCARB Cert. Prin. Wks: First Nat. Bank Br, Memphis, 68; Chester Co. Bank, Henderson, Tenn, 68; Ruleman Res, Memphis, 69; Bellevue Towers, Memphis, 70; Elderly Housing, Augusta, Ga, 70. Govt. Serv: U.S.N, Lt, 56-60. Publ: Illus, The railroad station, 56. Mem: Urban Land Inst, 69.

ROSE, LeROY. AIA 60. Orange County Chapter
LeRoy Rose & Assocs, 1711 Westmont Dr, Anaheim, Calif. 92801.
Home Add: 651 Green Acre Dr, Fullerton, Calif. 92632.
b. Ellenville, N.Y, June 2, 27. Educ: A.A, Los Angeles City Col, 50; B.S, Calif. State Polytech. Col, 55; Univ. Calif, Los Angeles, 1 yr. Prev. Firms: Prin, LeRoy Rose, 61-64; partner, Rose & Fears, 64-69. Pres. Firm: Prin, LeRoy Rose & Assocs, org. 69. Reg: Calif, Wash. Prin. Wks: Anaheim Gen. Hosp, 64; Maxson Med. Arts Bldg, West Covina, Calif, 64; Garber & Sokoloff Off. Bldg, Fullerton, 67; Bethel Towers, Costa Mesa, Calif, 68; West Co. Cts, Westminster, Calif, 68.

ROSE, NOBLE EUGENE. AIA 58. Wisconsin Chapter
Knodle-Rose & Assocs, 312 Strong Bldg, Beloit, Wis. 53511.
Home Add: 1148 Brewster Ave, Beloit, Wis. 53511.
b. Freeport, Ill, Sept. 28, 29. Educ: B.Sc.Arch.Eng, Univ. Ill, 52. Pres. Firm: Partner, Knodle-Rose & Assocs, org. 51, joined firm, 55. Reg: Ill, Wis. Prin. Wks: Albert H. Neese YMCA, Beloit, 65; Univ. Wis-Rock Co. Ctr. Janesville, 67; Monroe Clin, Wis, 67; Rock Co. Youth Home Guid. Clin, Janesville, 69; Aldrich Jr. High Sch, Beloit, 69. Pub. Serv: Chmn, Bldg. Bd. Appeals, Beloit, 68-69. AIA Activ: Wis. Chap, v.pres, 61; mem. miscellaneous cmts. AIA.

ROSE, P. P.* AIA 63. San Antonio Chapter
6836 San Pedro, San Antonio, Tex. 78216.

ROSE, R. W.* AIA 67, E. Connecticut Chapter
61 Nottingham Terr, Waterbury, Conn. 06714.

ROSE, RICHARD WARREN. AIA 55. Pasadena Chapter
† Richard W. Rose, 32 E. Colorado Blvd, Pasadena, Calif. 91101.
Home Add: 222 Cherry Dr, Pasadena, Calif. 91105.
b. Los Angeles, May 14, 24. Educ: Drury Col, 43-44; B.Arch, Univ. South. Calif, 51. Prev. Firm: Culver Heaton, Pasadena, 52-67. Pres. Firm: Richard W. Rose, org. 67. Reg: Calif. Prin. Wks: Oscar G. Mayer Mem. Observatory, Palomar Mountain, Calif, 69. Educ. Activ: Lectr, Univ. South. Calif, 60-61; instr, Pasadena City Col, 67- Pub. Serv: Mem. panel arbitrators, Am. Arbit. Asn, 64- Govt. Serv: U.S.A.A.F, 2nd Lt, 43-46. AIA Activ: Pasadena Chap, treas, 60-61, dir, 62-64.

ROSE, WILLIAM ALLEN, JR. AIA 69. Westchester Chapter
Rose, Beaton & Rose, 1 N. Broadway, White Plains, N.Y. 10601.
Home Add: 165 Hillair Circle, White Plains, N.Y. 10605.
b. N.Y.C, Nov. 26, 38. Educ: B.A, Harvard, 60; B.Arch, Columbia Univ, 64. Prev. Firm: Rose, Beaton, Corsbie, Dearden & Crowe, 60-69. Pres. Firm: Partner, Rose, Beaton & Rose, org. 69. Reg: N.Y; NCARB Cert. Prin. Wks: YMCA, Flushing, N.Y, 67; Conf. Ctr, Pawling, N.Y, 67; N.Y. Tel. Co. Commun. Bldg, Huntington, N.Y, 69; Republic Corp. Off. & Mfg. Bldg, Middletown, N.Y, 69. Pub. Serv: Dir, Columbia Arch. Alumni Asn, 64-; dir, YMCA Greater New York, 67-; dir, White Plains C. of C, 67-; mem, Mayor's Adv. Cmt. White Plains, 68-

ROSE, BEATON & ROSE. (Suc. to: Rose, Beaton, Corsbie, Dearden & Crowe).
† 1 N. Broadway, White Plains, N.Y. 10601; 10 Columbus Circle, New York, N.Y. 10019. Prins: William A. Rose (PE), Daniel Beaton (PE), William A. Rose, Jr.

ROSEKRANS, ADOLPH SPRECKELS. AIA 66. Northern California Chapter
Rosekrans & Broder Inc, 1045 Sansome St, San Francisco, Calif. 94111.
Home Add: 2934 Avalon Ave, Berkeley, Calif. 94705.
b. San Francisco, Dec. 10, 30. Educ: B.Arch.(hons), Univ. Calif, 60; Phi Beta Kappa, 60. Prev. Firm: Partner, Rosekrans, Broder & Siegel, 66-69. Pres. Firm: Partner, Rosekrans & Broder Inc, org. 69, joined firm, 69. Reg: Calif. Pub. Serv: Mem. bd. dirs, San Francisco Conservatory of Music, 67-; v.chmn. bd. dirs, Univ. Art Mus. Coun, Berkeley, 69-; chmn. bd. dirs, Patrons of Art & Music, Calif. Palace of Legion of Honor, 69- Govt. Serv: U.S.A. Inf, 1st Lt, 53-55.

ROSEKRANS & BRODER INC. (Suc. to: Rosekrans, Broder & Siegel).
† 1045 Sansome St, San Francisco, Calif. 94111. Prins: Adolph S. Rosekrans, Richard S. Broder.

ROSEN, ALAN. AIA 56. Southern California Chapter
Welton Becket & Assocs, 10000 Santa Monica Blvd, Los Angeles, Calif. 90025.
Home Add: 19534 Greenbriar Dr, Tarzana, Calif. 91356.
b. Chicago, July 13, 25. Educ: Los Angeles City Col, 46; Univ. South. Calif, 47. Pres. Firm: V.pres. & dir. arch. prod, Welton Becket & Assocs, Archit. & Engrs, joined firm, 47. Reg: Calif. Educ. Activ: Critic, adv. cmt, arch. dept, Los Angeles Trade Tech. Col, 66 Govt. Serv: U.S.A, 43-46.

ROSEN, ALFRED JOSEPH. AIA 49. Chicago Chapter
Rosen & Horowitz, 53 W. Jackson Blvd, Chicago, Ill. 60604.
Home Add: 6007 N. Sheridan, 23-D, Chicago, Ill. 60626.
b. Chicago, Jan. 19, 13. Educ: B.S.Arch, Armour Inst. Technol, 36, M.S. Arch, 37; A.S. Alschuler design award, 32; AIA sr. design award, 35. Pres. Firm: Partner, Rosen & Horowitz, org. 44, joined firm, 44. Reg: Ill, Wis; Lic. Eng. Prin. Wks: Temple Menorah, Chicago, 60; Furst & Furst Bldg, Chicago, 63; Lake La Salle Garage, Chicago, 67; Alberto-Culver Co, Melrose Park, Ill, 68; L. Lavin Res, Ocala, Fla, 69. AIA Activ: Mem. membership cmt, AIA, 64-65, mem. educ. cmt, 65-66.

*No answer to questionnaire. †Denotes architectural firm.

ROSEN, FREDRIC ALAN. AIA 70. New Jersey Society of Architects
Ballou-Daly-Levy, One Station Plaza, Ridgefield Park, N.J. 07660.
Home Add: 99 Hudson Ave, Ridgefield Park, N.J. 07660.
b. N.Y.C, Mar. 6, 41. Educ: B.S.Arch, Univ. Cincinnati, 64; Delta Phi Delta, 63, Koppers design awards, first prize, 64. Pres. Firm: Partner, Ballou-Daly-Levy, org. 67, joined firm, 70. Reg: N.J, N.Y; NCARB Cert.

ROSEN, GERALD IRVING. AIA 67. New York Chapter
Home Add: 462 Rutland Ave, Teaneck, N.J. 07666.
b. Brooklyn, N.Y, Jan. 9, 34. Educ: B.Arch, Pratt Inst, 57. Prev. Firms: Muller & Ash, 57; Sidney M. Shelov, 57-58. Pres. Firm: Jr. partner, Daniel Schwartzman & Assocs, joined firm, 58. Reg: N.Y.

ROSEN, LLOYD JEROME. AIA 66. New Orleans Chapter
† Lloyd Rosen, 2338 Audubon St, New Orleans, La. 70125.
b. N.Y.C, Oct. 13, 31. Educ: B.Arch, Tulane Univ, 54; Pratt Inst, 56. Pres. Firm: Lloyd Rosen, org. 66. Reg: La, Mass; NCARB Cert. Prin. Wks: Design Forum, Inc. Showrm, Boston, 63; Riverbend Corp. Off. & Bank Bldg, New Orleans, 67; Orleans Parish Sch. Bd. Libra, N.O, 68; Carrollton Corp. Shopping Ctr, N.O, 69; Pressner Off. Bldg, N.O, 69. Hon. Award: Selection for exhib. award for bronze sculpture, La. Art Cmn, 25th Ann. La. State Art Exhib. for Prfnl. Artists, 69. Pub. Serv: Area capt, New Orleans United Fund, 68. Govt. Serv: U.S.A, 54-56.

ROSEN, MICHAEL BLAIR. AIA 70. Chicago Chapter
Rosen & Horowitz, 53 W. Jackson Blvd, Chicago, Ill. 60604.
Home Add: 1000 Loyola Ave, Chicago, Ill. 60626.
b. Chicago, Sept. 7, 41. Educ: B.Arch, Cornell Univ, 64; M.S. City & Regional Planning, Ill. Inst. Technol, 68. Pres. Firm: Partic. assoc, Rosen & Horowitz, org. 44, joined firm, 66. Reg: Ill. Educ. Activ: Asst. prof. & chmn. dept. art & arch, Bogan Col, Chicago City Cols, 70- AIA Activ: Mem. housing cmt, AIA, 70-

ROSEN, MICHAEL LEE. AIA 62. Architects Society of Ohio
† Michael Lee Rosen, 1375 Dublin Rd, Columbus, Ohio 43215.
Home Add: 1033 Brice Rd, Reynoldsburg, Ohio 43068.
b. St. Louis, Mo, Feb. 15, 35. Educ: B.Arch, Univ. Ill, 59. Prev. Firm: Fred E. Wright, William W. Gilfillen & Ronald W. Keske, 63-70. Pres. Firm: Michael Lee Rosen. Reg: Ind, Ohio; NCARB Cert. Govt. Serv: U.S.A, 60, Res, 63-66; Ind. Nat. Guard Army, 60-63.

ROSEN, N. N.* AIA 69. Southern California Chapter
2483 Wellesley, Los Angeles, Calif. 90064.

ROSEN, RICHARD L. AIA 69. Rochester Chapter
Stirling Homex Corp, 1150 E. River Rd, Avon, N.Y. 14414.
Home Add: 6 Shellwood Dr, Rochester, N.Y. 14618.
b. Trenton, N.J, Oct. 28, 35. Educ: B.Arch, Carnegie-Mellon Univ, 56; M.C.P, Harvard, 60. Prev. Firms: William Pereira & Assocs, 62-64; Levitt & Sons, Inc, 64-69; N.Y. State Urban Develop. Corp, 69. Pres. Occup: Dir. planning, Stirling Homex Corp, 69- Reg: N.Y. Mem: Am. Inst. Planners, 64.

ROSEN & HOROWITZ, ARCHITECTS & ENGINEERS.
† 53 W. Jackson Blvd, Chicago, Ill. 60604. Prins: Alfred J. Rosen, William M. Horowitz.

ROSENAUER, M.* AIA 41. Washington Metropolitan Chapter
47 Grosvenor Sq, London, W1, England

ROSENBAUM, CHARLES JAY. AIA 69. San Francisco Chapter
† Charles Rosenbaum, Pier 1, San Francisco, Calif. 94111; 2925 Petaluma Blvd. N, Petaluma, Calif. 94952.
b. N.Y.C, Mar. 21, 36. Educ: Cooper Union, 58; Univ. Rome, 60; B.F.A. Arch, Univ. Minn, 61; scholar, Cooper Union, 54-58; scholar, Haystack Mountain Sch, 56. Prev. Firm: Assoc, Campbell & Wong & Assocs, 62-69. Pres. Firm: Charles Rosenbaum, org. 69. Reg: Calif. Prin. Wks: Wells Fargo Bank, Pleasant Hill, 67; Cafeteria Bldg, Calif. State Col. Hayward, 68; Beach Facil, Port Reyes Nat. Seashores, 68; Sr. Citizen Housing, Homestead Valley, 69.

ROSENBAUM, ROY IVAN. AIA 65. Queens Chapter
† Roy I. Rosenbaum, 80-32 164th St, Jamaica, N.Y. 11432.
Home Add: 84-25 Avon St, Jamaica Estates, N.Y. 11432.
b. Brooklyn, N.Y, Sept. 25, 36. Educ: B.Arch, Pratt Inst, 59. Pres. Firm: Roy I. Rosenbaum, org. 64. Reg: N.J, N.Y. Govt. Serv: Nat. Guard, Sgt, 59-65.

ROSENBERG, A. F.* AIA 63. Northern California Chapter
1620 Montgomery St, San Francisco, Calif. 94111.

ROSENBERG, HYMEN. AIA 34. Pittsburgh Chapter
Rosenberg, Perelman & Schindler, 247 Ft. Pitt Blvd, Pittsburgh, Pa. 15222.
Home Add: 4745 Coleridge St, Pittsburgh, Pa. 15201.
b. Kiev, Russia, 1904. Educ: Carnegie-Mellon Univ, 27. Pres. Firm: Prin, Rosenberg, Perelman & Schindler. Reg: Ohio, Pa, Va, W.Va.

ROSENBERG, L. C.* AIA 52, E. Connecticut Chapter
555 Country Club Rd, Lake Oswego, Ore. 97034.

ROSENBERG, M. L.* AIA 65. Southwestern Oregon Chapter
1457 Mohawk Blvd, Springfield, Ore. 97477.

ROSENBERG, PERELMAN & SCHINDLER. (Suc. to: Rosenberg & Perelman).
† 247 Ft. Pitt Blvd, Pittsburgh, Pa. 15222. Prins: Hymen Rosenberg, Carl Perelman, Howard Schindler.

1970 Bowker

Occup; Sr. ed, Arch. Record. Retired. Reg: N.Y. Publ: Ed, Stores and shopping centers, McGraw-Hill, 62.

HORNBEIN, VICTOR. AIA 48, FAIA,68. Colorado Central Chapter
Victor Hornbein & Edward D. White, Jr, 5909 E. 38th Ave, Denver, Colo. 80207.
Home Add: 714 Pontiac, Denver, Colo, 80220.
b. Denver, Colo, Oct. 26, 13. Educ: Beaux Arts Inst. Design, 30-34; Atelier, Denver. Prev. Firms: Partner, Victor Hornbein, 40-60. Pres. Firm: Partner, Victor Hornbein & Edward D. White, Jr, org. 60, joined firm, 60. Reg: Colo, Kans, Tex; NCARB Cert. Prin. Wks: Porter Libr, Temple Buell Col, Denver, 62; Rene Spitz Children's Div, Ft. Logan Ment. Health Ctr, Denver, 65; Boettcher Conservatory, Denver Botanic Gardens, 65; John F. Kennedy Child Develop. Ctr, Univ. Colo. Med. Ctr, 68; Bethesda Ment. Health Ctr, Denver, 70. Educ. Activ: Vis. design critic, Univ. Colo. Sch. Arch, 58-59 & 67. Pub. Serv: Mem, Denver Planning Bd, 65-68; mem. regional adv. panel, Gen. Serv. Admin, Region 8, Denver, 67-70; mem. design review bd, Univ. Colo, 69-72. AIA Activ: Colo. Cent. Chap, v.pres. & pres. elect, 70; contrib. mem. continuing educ. cmt, AIA, 70, contrib. mem. component affairs cmt, 70.

VICTOR HORNBEIN & EDWARD D. WHITE, JR.
† 5909 E. 38th Ave, Denver, Colo. 80207. Prins: Victor Hornbein, Edward D. White, Jr.

HORNBOSTEL, C.* AIA 53. New York Chapter
112 E. 19th St, New York, N.Y. 10003.

HORNER, DWIGHT COOKE. AIA 59. Kansas City Chapter
Dwight C. Horner & Roger F. Blessing, Jr, 804 Commerce Bank Bldg, Kansas City, Mo. 64106.
Home Add: Lake Quivira, Kansas City, Kans. 66106.
b. Kansas City, Kans, Dec. 3, 22. Educ: B.S.Arch, Univ. Kans, 49. Prev. Firm: Partner, Horner & Horner, 54-65. Pres. Firm: Partner, Dwight C. Horner & Roger F. Blessing, Jr, org. 65, joined firm, 65. Reg: Ark, Ind, Iowa, Kans, La, Miss, Mo, Nebr, N.Y, Tenn; NCARB Cert. Prin. Wks: H.D. Lee Distribution Ctr, Kansas City, Kans, 67 & Nashville, Tenn, 68; Montgomery-Ward Cent. Credit Off, Merriam, Kans, 68; Gay-Gibson Mfg. Facil, Kansas City, Kans, 69; Massey-Ferguson Sales & Serv. Bldg. (32 facil, 16 states). Pub. Serv: Mem, Prairie Village Park Bd, Kans, 57-60; chmn, Prairie Hills' Homes Asn, Prairie Village, 58-60; chmn, Bldg. Restrictions, Lake Quivira, 62-64; chmn, Long Range Plan Cmt, Lake Quivira, 66-68; dir, Sing Out Heart of Am, 69- Govt. Serv: U.S.N, Lt, 43-46. Mem: Construct. Specif. Inst.(dir, 68-69). AIA Activ: Kansas City Chap, chmn. awards cmt, 62, dir, 63-65 & 70-73, chmn. code cmt, 67-69.

HORNER, E. A.* AIA 47, E. New York Chapter
315 E. 69th St, New York, N.Y. 10021.

HORNER, GEORGE L. AIA 43. Iowa Chapter
200 Gilmore Hall, University of Iowa, Iowa City, Iowa 52240.
Home Add; 1422 E. College St, Iowa City, Iowa 52240.
b. Tiskilwa, Ill, 1906. Educ: B.S, Univ. Ill, 28. Pres. Occup: Univ. archit, Univ. Iowa, 30-, asst. prof. fine arts, 47- Reg: Ill, Iowa. Prin. Wks: Art Mus, Iowa City, 68, assoc. archit. w. Harrison & Abramowitz; following for Univ. Iowa State Bd. of Regents: Basic Med. Sci. Bldg, 69, assoc. archit. w. Skidmore, Owings & Merrill, Libr Addn, 69, assoc. archit. w. Charles Richardson & Assocs, Dent. Bldg, 69, assoc. archit. w. Smith, Hynchman & Grylls and Col. of Nursing, 69, assoc. archit. w. Charles Herbert & Assoc. AIA Activ: Iowa Chap, secy, 51, past pres.

HORNER, JOHN RUSSELL. AIA 56. Kansas City Chapter
John R. Horner & Paul E. Krause, 1401 Fairfax Trafficway, Kansas City, Kans. 66115.
Home Add: Lake Quivira, Kansas City, Kans. 66106.
b. Kansas City, Kans, May 16, 21. Educ: B.S.Arch.E. Univ. Kans, 47. Prev. Firms: Partner, Horner & Horner, 54-55 & 57-65; partner, Horner, Fennel & Horner, 55-57. Pres. Firm: Partner, John R. Horner & Paul E. Krause, org. 65, joined firm, 65. Reg: Iowa, Kans, Mo. Prin. Wks: Arrowhead Jr. High, Kansas City, Kans, 59; Coronado Jr. High, Kansas City, Kans, 59; Benninghoven Elem. Sch, Shawnee, Kans, 65; Borg-Warner Mfg. Plant, Kansas City, Mo, 68; Marsh Elem. Sch, Shawnee, 69. Govt. Serv: U.S.N, Ens, 43-45.

DWIGHT C. HORNER & ROGER F. BLESSING, JR. (Suc. to: Horner & Horner).
† 804 Commerce Bank Bldg, Kansas City, Mo. 64106. Prins: Dwight C(ooke) Horner, Roger F(rancis) Blessing, Jr.

JOHN R. HORNER & PAUL E. KRAUSE.
† 1401 Fairfax Trafficway, Kansas City, Kans. 66115. Prins: John R(ussell) Horner, Paul E(dward) Krause.

HOROWITZ, H. H.* AIA 66. Southern California Chapter
4261 Dixie Canyon Ave, Sherman Oaks, Calif. 91403.

HOROWITZ, HAROLD. AIA 62. Washington-Metropolitan Chapter
Home Add: 4 Barkwood Ct, Rockville, Md. 20853.
b. Chicago, Sept. 6, 27. Educ: B.A.Arch, Ill. Inst. Technol. Inst. Design, 50; M.Arch, Mass. Inst. Technol, 51; Nat. Scholastic Art Awards scholar, Inst. Design, 45; Mass. Inst. Technol. acad. scholar. award, 51. Prev. Occup: Tech. dir, Bldg. Research Inst, 55-63. Pres. Occup: Acting dir, div. institutional resources, Nat. Sci. Found, 63- Reg: Md, N.J. Educ. Activ: Vis. critic, Syracuse Univ, 63-67, Princeton, 64 & Cornell Univ, 69. Pub. Serv: Mem. & v.chmn. exec. cmt, Nat. Safety Coun. Home Conf, 59-61; mem. task group T-56, Fed. Construct. Coun. Bldg. Res. Adv. Bd, Nat. Acad. Sci-Nat. Res. Coun, 63-64; mem. facil. panel, Cmn. Undergrad. Educ. Biol. Sci, 65-67; mem. facil. panel, Adv. Coun. Col. Chem, 67-68; mem. cmt. on chem. labs, Nat. Fire Protection Asn, 68-, chmn. subcmt. lab. design. Govt. Serv: U.S.A, 46-48. Publ: Auth, Introduction to research methods for architecture, 1/64, co-auth, Fume hoods for science laboratories, 7/65 & auth, The program's the thing, 5/67, AIA Jour; auth, Safety in the design of science laboratories and building codes, Proc. Nat. Bldg. Code Report No. 17, Can; auth, The architect's programme and the behavioral sciences, Arch. Sci. Rev, 8/66; auth, The human environment, Campus Planning, 67 & 68; co-auth, Fume hoods, In: Handbook of laboratory safety, 1st ed, 67, 2nd ed. (in press); auth, Observation room windows, Am. Psychologist, 3/69 & Arch. & Eng. News, 8/69. Mem: Asn. Phys. Plant Adminstrs. Cols. & Univs. N.Am, 66; Soc. Col. & Univ. Planning, 67. AIA Activ: Mem. cmt. bldg. mat. & systs, AIA, 64-65, mem. research cmt, 65-, prog. chmn, AIA Research Conf, Houston, Tex, 69.

HOROWITZ, HENRY LOUIS. AIA 57. New York Chapter
Henry L. Horowitz & Wei-Foo Chun, 43 Fifth Ave, New York, N.Y. 10003.
Home Add: 15 E. Tenth St, New York, N.Y. 10003.
b. N.Y.C, May 24, 26. Educ: B.Arch, Pratt Inst, 49; M.Arch, Harvard, 50; arch. medal, Pratt Inst, 49; Wheelright resident fel, Harvard, 49-50. Pres. Firm: Partner, Henry L. Horowitz & Wei-Foo Chun, org. 64, joined firm, 64. Reg: N.J, N.Y. Prin. Wks: Trio Apts.(240 dwelling units), N.Y.C, 65; Brookdale Hosp. Ambulatory Care Ctr, Brooklyn, N.Y, 67; L.I. Univ. Humanities Bldg, 67, assoc. archits. w. Davis, Brody & Assocs; 114th St. Rehab. Proj.(37 bldgs), N.Y.C, 69; Mall Assocs. Off. Bldg, Teaneck, N.J, 70. Hon. Awards: Spec. mention for Humanities Bldg, Health, Educ. & Welfare Educ. Facil. Lab, AIA, 66; honor award for Humanities Bldg, AIA, 68. Educ. Activ: Lectr, City Col. New York. Govt. Serv: U.S.N, 44-46.

HOROWITZ, J.* AIA 62. Southern California Chapter
2376 Kenilworth Ave, Los Angeles, Calif. 90039.

HOROWITZ, LAWRENCE AARON. AIA 69. New York Chapter
Edward Durell Stone & Assocs, 745 Fifth Ave, New York, N.Y. 10022.
Home Add: 38 W. 70th St, New York, N.Y. 10023.
b. N.Y.C, Jan. 7, 38. Educ: B.S, Mass. Inst. Technol, 61. Prev. Firm: Max O. Urbahn, 64-67. Pres. Firm: Proj. archit, Edward Durell Stone & Assocs, joined firm, 67. Reg: Conn; Lic. Eng. Prin. Wks: L. Patron Res, South Salem, N.Y, 68; H. Patron Res, West Islip, N.Y, 69; Deutsch Res, N.Y.C, 69. Govt. Serv: U.S.A. Corps Eng, 1st Lt, 61-63.

HOROWITZ, RICHARD MAXWELL. AIA 61. New Jersey Society of Architects
† Richard M. Horowitz, 156 W. State St, Trenton, N.J. 08608.
Home Add: 60 Sulphin Rd, Yardley, Pa. 19067.
b. Trenton, N.J, Oct. 10, 30. Educ: B.Arch, Univ. Pa, 53; M.Arch, Mass. Inst. Technol, 55; Tau Sigma Delta, 52; Paul Philippe Cret & Mass. Inst. Technol. scholar, 53; Phila. Chap, AIA award, 53. Pres. Firm: Richard M. Horowitz, org. 61. Reg: N.J, Pa. Prin. Wks: Med. Off. for A. Rosenthal, Trenton, 66; Pavilion & Gate for E.M. Boehm, Hopewell Twp, N.J, 67; Atlantic Credit Bur. Bldg, Trenton, 68; A House for Emily, Lower Makefield Twp, Pa, 68; Gandelman Agency Bldg, Lawrence Twp, N.J, 68. Educ. Activ: Instr, Boston Arch. Ctr, 54; critic, Mercer Co. Commun. Col, 68-69. Govt. Serv: U.S.A. Corps Eng, 56-57. AIA Activ: N.J. Soc. Archit, chmn. res. bldg. indust. cmt, 67-68, chmn. legis. cmt, 69, secy. Cent. Sect, 69-

HOROWITZ, RUDOLPH. AIA 61. New York Chapter
Rudolph Horowitz, 515 Madison Ave, New York, N.Y. 10022.
Home Add: Laurel Rd, Pound Ridge, N.Y. 10576.
b. Sonsowiec, Poland, Feb. 24, 29. Educ: B.Arch, Univ. Mich, 58; Phi Kappa Phi; Tau Sigma Delta; Booth traveling fel, 59. Pres. firm: Rudolph Horowitz. Reg: N.Y; NCARB Cert.

HOROWITZ, TERRY FRED. AIA 61. Potomac Valley Chapter
Horowitz-Seigel & Assocs, Inc, 8555 16th St, Silver Spring, Md. 20910.
Home Add: 11900 Viewcrest Terr, Silver Spring, Md. 20902.
b. Wash, D.C, Apr. 6, 33. Educ: B.Arch.(cum laude), Cath. Univ. Am, 56, cand. M.Art & Arch. Prev. Firm: Horowitz-Seigel & Assocs. Pres. Firm: Prin, secy. & v.pres, Horowitz-Seigel & Assocs, Inc, org. 61, inc. 69, joined firm, 61. Reg: D.C, Md, Va. Prin. Wks: Shaare Tikva Synagogue, Bladensburg, Md, 68; Irongate (townhouses), Manassas, Va, 69; Maligate Apts. & Townhouses, Louisville, Ky, 69; Georgetown Woods (townhouses), Springfield, Va, 69; Shady Grove Village (townhouses), Gaithersburg, Md, 69. Govt. Serv: U.S.N, Lt.(jg), 56-60.

HOROWITZ, WILLIAM MARSHALL. AIA 50. Chicago Chapter
Rosen & Horowitz, 53 W. Jackson Blvd, Chicago, Ill. 60604.
Home Add: 2849 W. Jerome, Chicago, Ill. 60645.
b. Czortkow, Austria, Nov. 8, 10. Educ: B.S.Arch, Univ. Ill, 33, M.S.Arch, 34; Nathan Clifford Ricker Hist. Award, 32; Alpha Rho Chi Medal, 33; finalist, Plym Prize, 34; Gargoyle Soc; Tau Beta Pi. Pres. Firm: Partner, Rosen & Horowitz, Archit. & Engrs, org. 44, joined firm, 44. Reg: Ill, Ind, Mich; NCARB Cert. Prin. Wks: Milwaukee Inn (motor hotel), Wis, 61; Hilton Inn (now Holiday Inn), Milwaukee, 63; Exhib. Hall & Parking Facil, Chicago, 66; Indust. Plant, Schiller Park, 67; Med. Bldg, Chicago, 68.

HENRY L. HOROWITZ & WEI-FOO CHUN.
† 43 Fifth Ave, New York, N.Y. 10003. Prins: Henry L. Horowitz, Wei-Foo Chun.

HORRIGAN, EDWIN WILLIAM. AIA 50. Northwestern Pennsylvania Chapter
Horrigan & Yaple, 225 Commerce Bldg, Erie, Pa. 16501.
Home Add: 3511 Melrose Ave, Erie, Pa. 16508.
b. Erie, Pa, Aug. 11, 24. Educ: B.Arch, Rensselaer Polytech. Inst, 50; Univ. Ga; Gannon Col. Prev. Firms: Partner, Johnson, Gray & Assocs, 59-62; partner, Johnson, Horrigan & Yaple, 62-68. Pres. Firm: Partner, Horrigan & Yaple, org. 68, joined firm, 68. Reg: N.Y, Pa. Prin. Wks: Turnbull Elevator Co. Plant & Off. Erie, 67; St. Marks Church, 67; Episcopal Diocesan

*No answer to questionnaire. †Denotes architectural firm.

RECEIVED
OCT 20 2015
BY:

APPLICATION FOR DEMOLITION PERMIT

I. PROPERTY INFORMATION

ADDRESS: 1341 EDGEWOOD

REAL ESTATE INDEX NUMBER (P.I.N.): 05 - 1 8 - 2 2 2 - 0 7 4

DESCRIPTION OF ALL STRUCTURES TO BE DEMOLISHED single family

II. APPLICANT INFORMATION

APPLICANT NAME: Steve Kmpa TITLE: president
(If applicant is a corporation or partnership, provide name of registered agent or other responsible individual)

COMPANY NAME: The Kmpa Co Ltd PHONE NUMBER: 847-738-0884
EMAIL: kampaltd@gmail.com
ADDRESS: 1331 Walters Ave NB FAX NUMBER:

APPLICANT'S RELATIONSHIP TO OWNER OF RECORD: general contractor
(If contract purchaser, attach copy of executed purchase agreement)

CLOSING/TRANSFER DATE: —

III. OWNER OF RECORD INFORMATION

OWNER: Willow Ln. Inc PHONE NUMBER: 847-438-3590

ADDRESS: 20856 N. Rand Rd, Kildeer, IL 60010 FAX NUMBER: 847-438-3896

DATE OWNER PURCHASED PROPERTY: 07.06.15

IV. CONTRACTOR INFORMATION (If known, otherwise indicate "not known")

DEMOLITION CONTRACTOR: not known PHONE NUMBER:

ADDRESS: FAX NUMBER:

OFFICE USE ONLY

COOK COUNTY DEMOLITION PERMIT NUMBER: D -

DISCONNECT VERIFICATIONS

- ☐ Water: Date
- ☐ Gas: Date
- ☐ Electric: Date

ALL UTILITIES CLEAR (ATTACH CONFIRMATIONS)

WINNETKA PERMIT NUMBER: DR-2015-1031 DEPOSIT AND FILING FEE AMOUNT: $19,070.00
DATE OF ISSUANCE: BY:

RECEIVED
OCT 20 2015
BY:

PROPERTY MAINTENANCE REQUIREMENTS

DURING PROCESSING OF DEMOLITION PERMIT, IT IS IMPORTANT THAT OWNER AND CONTRACTOR MAINTAIN PROPERTY IN ACCORDANCE WITH VILLAGE PROPERTY MAINTENANCE CODE TO AVOID GENERATION OF NUISANCES. ACCORDINGLY, THE FOLLOWING MINIMUM REQUIREMENTS SHALL BE ADHERED TO:

- GRASS SHALL BE MOWED AND MAINTAINED AT A HEIGHT NOT TO EXCEED 8 INCHES.
- GARBAGE, YARD WASTE, MISCELLANEOUS RUBBISH, MAIL, AND DEBRIS SHALL BE REMOVED FROM THE PROPERTY AND NOT ALLOWED TO ACCUMULATE.
- BUILDING(S) SHALL BE SECURED (DOORS AND WINDOWS IN WORKING ORDER, CLOSED AND LOCKED).
- NO DEMOLITION OR REMOVAL OF BUILDING COMPONENTS MAY COMMENCE UNTIL DEMOLITION PERMIT HAS BEEN ISSUED. COMMENCEMENT OF DEMOLITION PRIOR TO ISSUANCE OF DEMOLITION PERMIT WILL RESULT IN A STOP WORK ORDER AND DOUBLE PERMIT FEES FOR ALL SUBSEQUENT PERMITS.
- APPROVED TREE FENCING PROTECTION MUST BE INSTALLED AS DIRECTED BY VILLAGE FORESTER PRIOR TO START OF DEMOLITION. LACK OF TREE FENCING WILL RESULT IN STOP WORK ORDER AND FINES.

I (I/We) hereby agree to demolish the above structure or portion thereof, in accordance with the information submitted herewith and in strict compliance with all provisions of the Building Code and other related Ordinances of the Village of Winnetka, and I (I/We) hereby consent to inspection of the work during demolition and to the responsibility of maintaining the subject site and adjacent public and private properties in a good, safe and clean condition.

APPLICANT SIGNATURE: [redacted] DATE: 10/20/15

PRINTED NAME: Steve Krupa

OWNER SIGNATURE: [redacted] DATE: 10/20/15

PRINTED NAME: Halina Krupa

ACKNOWLEDGEMENT OF OWNER AND APPLICANT

PROPERTY MAINTENANCE RESPONSIBILITIES

I HEREBY ACKNOWLEDGE THAT IN SUBMITTING THE ATTACHED APPLICATION FOR DEMOLITION PERMIT, THE SUBJECT PROPERTY IS AND WILL CONTINUE TO BE MAINTAINED IN ACCORDANCE TO ALL REQUIREMENTS OF THE WINNETKA VILLAGE CODE, INCLUDING, BUT NOT LIMITED TO THE FOLLOWING SPECIFIC STANDARDS:

- GRASS IS, AND SHALL BE MOWED AND MAINTAINED AT A HEIGHT NOT TO EXCEEDING 8 INCHES.
- GARBAGE, YARD WASTE, MISCELLANEOUS RUBBISH, AND DEBRIS HAVE BEEN REMOVED FROM THE PROPERTY AND WILL NOT BE ALLOWED TO ACCUMULATE.
- BUILDING(S) SHALL BE SECURED (DOORS AND WINDOWS IN WORKING ORDER, CLOSED AND LOCKED).

APPLICANT SIGNATURE: [redacted] DATE: 10/20/15

PRINTED NAME: Steve Krupa

OWNER SIGNATURE: [redacted] DATE: 10/20/15

PRINTED NAME: Halina Krupa

The Krupa Companies Ltd

10.20.2015

1341 EDGEWOOD

CONSTRUCTION SCHEDULE

12.28.15	**DEMOLITION**
01.08.16	**EXCAVATION**
01.15.16	**FOUNDATIONS**
02.10.16	**ROUGH FRAMING**
03.01.16	**ROUGH-IN, BRICK**
03.22.16	**INSULATION**
03.27.16	**DRYWALL**
04.12.16	**TRIM, GRADING**
05.31.16	**FINAL INSPECTION**

Thank you.

Steve Krupa

The Krupa Companies Ltd -- 1331 Walters Avenue -- Northbrook, Illinois 60062 -- (847)564-1931
www.krupahomes.com

RECEIVED
OCT 20 2015
BY:

Plat Of Survey

LOT 2 IN WERTHEIMER'S SUBDIVISION, A SUBDIVISION OF PART OF THE SOUTHEAST 1/4 OF THE NORTHEAST 1/4 OF SECTION 18, TOWNSHIP 43 NORTH, RANGE 13 EAST OF THE THIRD PRINCIPAL MERIDIAN, (ACCORDING TO THE PLAT THEREOF RECORDED AUGUST 20, 1963 AS DOCUMENT NUMBER 18699920, IN BOOK 416 OF PLATS, PAGE 49,) IN COOK COUNTY, ILLINOIS.

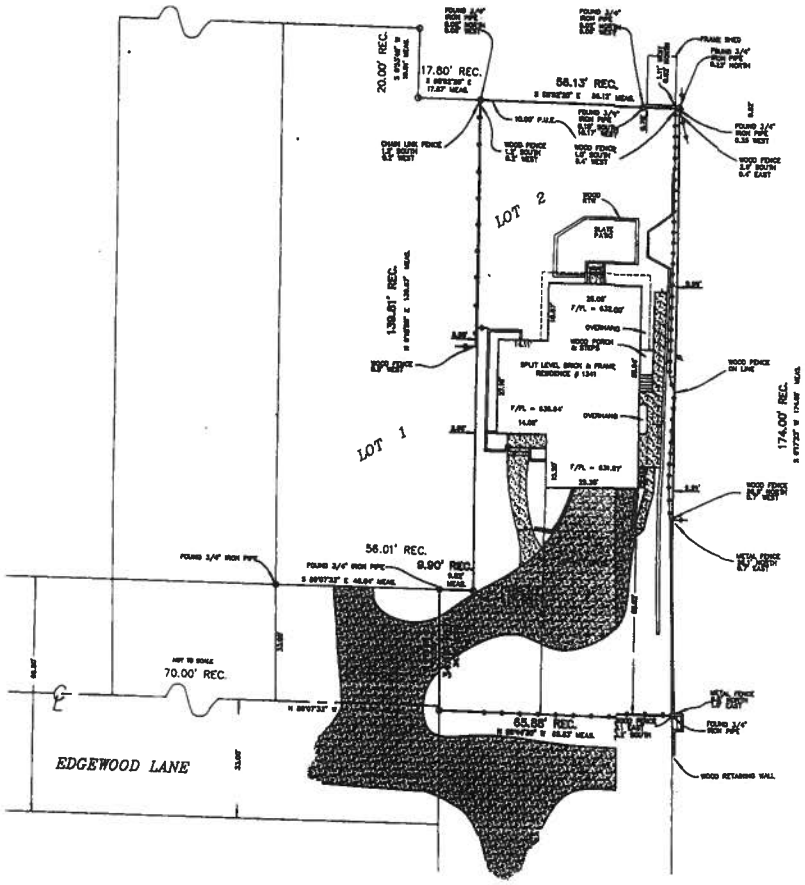

LEGEND

CONCRETE	
WOOD RETAINING WALL	
STONE RETAINING WALL	
PUBLIC UTILITY EASEMENT	P.U.E.
UTILITY POLE	
SPOT ELEVATION	
DRAIN WITH ELEVATION	
SITE BENCHMARK	
EXISTING CONTOUR WITH ELEVATION	
RETAINING WALL	RTW
GAS METER	
TELEPHONE	
ELECTRIC METER	

Refer to title & local ordinances for possible unrecorded easements &/or building restrictions. All distances are given in feet & decimal parts thereof. Bearings are assumed.

SCALE: 1" - 20'

JOB No. 15-116, Ref. 11-126

ORDERED BY: Thomas F. Meyers Atty.

TAX I.D. 05 - 08 - 222 - 024

THIS PLAT VALID ONLY WITH EMBOSSED SEAL

Compare your description and site markings with this plat and report any discrepancies you may find to the surveyor immediately.

State of Illinois)
County of McHenry) S.S.

I George H. Barrett Jr., an Illinois Professional Land Surveyor, do hereby certify that I have surveyed the above described property. And that this Plat of Survey correctly represents the facts found at the time of the Survey. Field work was completed on (06 - 20 - 2015). This professional service conforms to the current Illinois minimum standards for a boundary survey.

Dated: 06 - 25 - 2015

I.P.L.S. No. 035-3337/ Expires 11-30-2016

Design Firm No. 184-3028
8404 Russell Street Cary, Il. 60013
Ph:847-462-8484 / Fax: 847-462-8484
Email: Barrettlandsurvey@att.net

PROFESSIONAL LAND SURVEYOR GEORGE H. BARRETT JR. 035-003337 CARY, IL STATE OF ILLINOIS

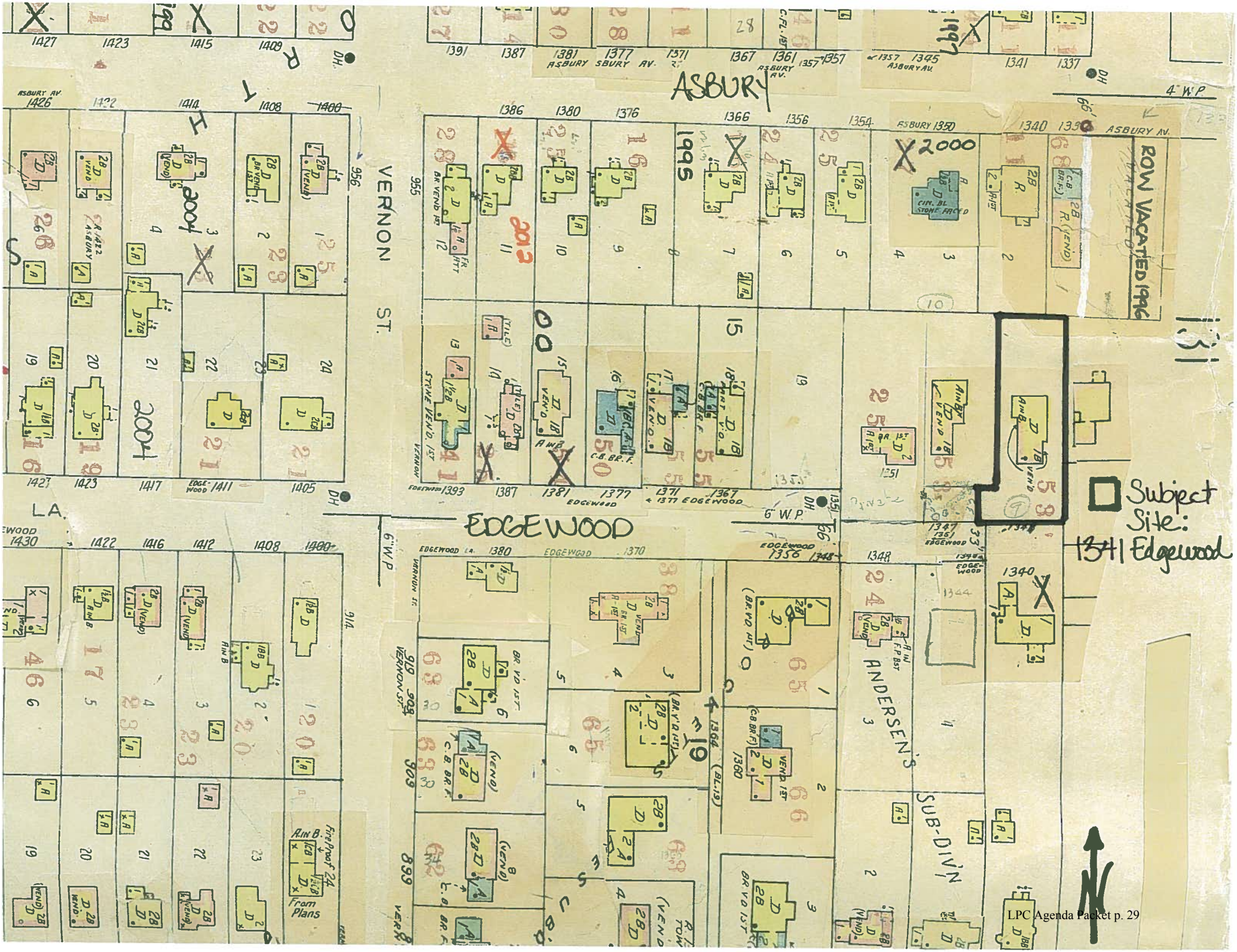
ASBURY
ASBURY AV.
VERNON ST.
EDGEWOOD
EDGEWOOD LA.
ROW VACATED 1996
Subject Site: 1341 Edgewood
ANDERSEN'S SUB-DIV'N
CIN. BL STONE FACED
Fire Proof 24 From Plans
4' W.P.
6' W.P.

1341 Edgewood

VILLAGE OF WINNETKA
DEPARTMENT OF COMMUNITY DEVELOPMENT

NOTICE OF DEMOLITION APPLICATION
PRELIMINARY REVIEW

TO: Landmark Preservation Commission

FROM: Ann Klaassen, Planning Assistant

DATE: December 1, 2015

REFERENCE: 165 DeWindt Rd. Case No. 15-23

An application for demolition was received November 2, 2015 for the removal of the single-family residence at 165 DeWindt Rd. The residence was constructed in 1950. The owner at the time of construction was Tom E. Hough; the architect of record was Travelletti & Suter. The structure is not a national, state, or local designated landmark. The Winnetka Historical Society's research does not show that this home has historic architectural significance or evidence of significant ownership.

In accordance with Section 15.52.040 of the Village Code, the Commission is required to determine whether the building and/or property is of sufficient historic or architectural merit to warrant conducting an HAIS prior to issuance of the demolition permit. Upon completing the preliminary historic and architectural review, the LPC shall enter preliminary findings on the issue of whether the demolition permit application affects a building or property that has sufficient architectural or historic merit to warrant conducting a full HAIS prior to issuance of the demolition permit. In making its determination, the LPC shall consider the following:

1. The preliminary property history study (information on the original building, date of construction, name of property, architect and owner, current photographs of the property, list of work on the property for which the Village has issued a permit);
2. Comments of the Winnetka Historical Society;
3. Any other information, comment or evidence received by the LPC at the preliminary review meeting.

If the LPC finds that the HAIS is warranted, it shall so notify the Director of Community Development and shall order the applicant to conduct such study.

If the LPC finds that an HAIS is not warranted, it shall notify the Director of Community Development that it finds no historic or architectural grounds for delaying the demolition. The preliminary determination of the LPC shall be supported by findings of fact based on the record. The findings of fact shall include statements as to whether or not the building or property has architectural merit, historical significance, both, or neither.

The LPC shall require an HAIS for any demolition permit application that meets any of the following

criteria:

1. The property or structures have been designated a landmark pursuant to Chapter 15.64 of the Village Code;
2. The property or structures have been included in the most recent Illinois Historic Structure Survey conducted under the auspices of the Illinois Department of Conservation;
3. The property or structures have been listed on the National Register of Historic Places or the Illinois Register of Historic places; and
4. The property or structures have sufficient architectural or historical merit to warrant a full HAIS prior to issuance of a demolition permit.

The Director of Community Development may delay the issuance of a demolition permit for up to 60 days if one or more building or demolition permits for primary structures have been approved for properties, for which work is continuing, on either side of the right-of-way block face and/or alley along which the property is located, or if the Director determines that a delay is necessary to prevent undue congestion and noise impacts in the neighborhood. Currently, there are no building or demolition permits for new primary structures on the block. The Director has determined that a delay is not necessary to prevent undue congestion and noise impacts within the neighborhood.

Village of Winnetka
DEPARTMENT OF COMMUNITY DEVELOPMENT
MEMORANDUM

Date: November 3, 2015

To: Winnetka Historical Society

From: Ann Klaassen, Planning Assistant

The Landmark Preservation Commission will consider a request to demolish the primary structure located at 165 DeWindt Rd. on December 7, 2015 at 7:30 p.m. Please return any available information regarding the architectural or historical significance of this structure to my attention on or before November 30. If you have any questions please send e-mail to aklaassen@winnetka.org or call me at 716.3525.

Preliminary Property History Study/Village Hall Records:

Building Permits Issued:

Date	Type	Owner	Architect
04.27.1950	Construct one-story single family dwelling.	Tom E. Hough	Travelletti & Suter

Other Pertinent Village Documentation/Information:

Winnetka Historical Society Response: Research does not show that this home has historic architectural significance or evidence of significant ownership.

By: P. Van Cleave Date: 11.22.2015

WINNETKA HISTORICAL SOCIETY HOUSE RESEARCH WORKSHEET

ADDRESS: 165 DeWindt

CONSTRUCTION DETAILS

ORGINIAL CONSTRUCTION DATE: **1950**
CONSTRUCTION TYPE: **clapboard**
STYLE: **Colonial**

OWNERSHIP HISTORY:

OWNER NAME	DATES OCCUPIED	INFORMATION ATTACHED	SIGNIFICANCE
Thomas Edward and Katherine J. Hough	1950-1971	Obit for him	
Peter and Mary Rose McCabe	1971-1975	Article;	
Unknown			

SIGNIFICANT EVENTS ON PROPERTY: None on record

ARCHITECTS:

ARCHITECT NAME	DATE AND DESCRIPTION OF PROJECT	INFORMATION ATTACHED
Travelletti & Suter	Original construction	Obit for Travelletti; Bowker listings

RESEARCH SOURCES USED: Proquest, telephone directories, AIA archives,

Date of Research: November 22, 2015

RECEIVED
NOV 30 2015

SEARCH | RESULTS LIST | NOTEBOOK | SEARCH HI

PROQUEST OBITUARIES

NOTEBOOK EMAIL | PRINT | DOWNLOAD < Back to Search Res

Obituary 1 -- No Title
Chicago Tribune (1963-Current file); Apr 25, 1974;
ProQuest Historical Newspapers Chicago Tribune (1849 - 1989)
pg. B12

Obituaries

St. Thomas J. Quinn Sr.

Sgt. Thomas J. Quinn Sr., 77, a retired Chicago police sergeant who served in the old New City district until his retirement in 1955, died yesterday at St. Francis Hospital, Blue Island. Sgt. Quinn, who resided at 10906 S. Artesian St., spent most of his career as a traffic patrolman at the corner of Washington and Dearborn Streets before becoming a sergeant in 1947. Survivors include his widow, Catherine; four sons, Peter, Dr. Thomas, Dr. Leo, and William; a daughter, Mrs. Mary Louise Kearney; 14 grandchildren; three brothers; and one sister. Mass will be said at 10 a. m. Saturday at St. Cajetan Catholic Church, 112th Street and Artesian Avenue.

Martin J. Giunta

Mass for Martin J. Giunta, 57, co-owner and vice president of Dominick's Finer Foods, will be said at 10 a.m. Saturday in St. Luke Catholic Church, Lathrop Avenue and Lake Street, River Forest. Mr. Giunta of Briarwood Lake Villas in Oak Brook, died Monday while vacationing in Palm Springs, Cal. He served in the Marine Corp during World War II in the South Pacific. He is survived by his widow Frances; two sons; Michae and Anthony; four daughters Joanne, Cathy, Margie, an Marilyn Cahill; his mother Mrs. Mamie Turo; a brother and a granddaughter.

Tom E. Hough

Services for Tom E. Hough, 81, of 1500 Sheridan Rd., Wilmette, a La Salle Street investment banker for more than 50 years, will be held at 4 p. m. tomorrow at Christ Church, 784 Sheridan Rd., Winnetka. Mr. Hough died Tuesday in Normandy House, Wilmette. He retired in 1963 as vice president and executive director of Halsey Stuart & Co. after a banking career in Chicago that began in 1912. Surviving are his widow, Katharine; a son, Tom E. Jr.; a daughter, Mrs. Maurice Paine; seven grandchildren; and one great-grandchild.

Richard D. Tallman

Richard D. Tallman, 900 N. Michigan Av., who owned the Normandy House Restaurant opposite the Chicago Water Tower until his 1956 retirement, died yesterday at Northwestern Memorial Hospital. Surviving is his widow, Grace, who managed the restaurant with him. Services will be private.

Memorial rites set Sunday for Maj. Pearson

Memorial services for Maj. Wayne Pearson of Western Springs, a decorated U. S. Air Force pilot declared dead after being listed five years among missing U. S. servicemen in Southeast Asia, will be held at 1:30 p. m. Sunday in Grace Lutheran Church, Western Springs.

Maj. Pearson's plane was shot down over Laos on Feb. 22, 1969, when he was 29. He was listed as missing until recently when the Air Force

Recorded at Random
Cass, Judith
Chicago Daily Tribune (1923-1963); Aug 1, 1959; ProQuest Historical Newspapers: Chicago Tribune
pg. S_A10

Recorded at Random

By Judith Cass

PETER C. McCABE JR. started something when he began to build a house in Glenview for Miss Mary Rose Daly, who will become his bride next Saturday in West Hartford, Conn. His brother, William R. McCabe, and his wife, purchased a house in Northfield, and their parents, the senior Mr. and Mrs. McCabe, looked at a house in Wilmette on a Sunday afternoon, purchased it on Monday morning, and promptly sold their larger house to the George Bakers of Glenview.

Mrs. McCabe moved out of the house so the Bakers and their four children could get well settled before the school year, and decided to go up to the McCabes' Cavandown farm in Walworth, Wis., until time to go east for the wedding. And then the farm was sold!

The senior McCabes will give the rehearsal dinner next Friday in the Wampanoag Country club, West Hartford. Others going east for the final festivities and the ceremony are the William McCabes; two younger brothers, Walter R. and George R. McCabe; the junior James J. Sullivans and Robert Greisser. Young Mr. McCabe's sister, Mrs. Gordon Von Doersten, and her husband, who moved recently to Bronxville, N. Y., from Evanston, also will attend the wedding.

Mrs. Von Doersten

TWO OF THE season's debutantes, Miss Kate Hodges and Miss Dierdre Hands, will be in another kind of limelight this week-end at Lake Forest college. They have roles in the college's production of Thornton Wilder's "Skin of Our Teeth," which opened Friday and will be presented again at 8:45 p. m. Saturday, and Sunday in the college's outdoor theater.

Reproduced with permission of the copyright owner. Further reproduction prohibited without permission.

North Suburban 1954-55

BRIER ST -Cont'd.

80 Fulk R N WI6-5086

BROADMEADOW RD

1170 Scribner G Jr WI6-4207
1180 Wright A M WI6-0412
1200 Loucks R B Jr WI6-5522
1225 MacKenzie C M WI6-3018
1230 Grigsby C E WI6-5512

BRYANT AV

760 Stockton J D WI6-5616
779 Rutherford J R WI6-2911
790 Smith W M K WI6-3078
791 Krautter L M WI6-4793
791 Krautter L M WI6-1668
800 Cahn M D WI6-1418
801 Mason A D K WI6-1308
811 Farnham W WI6-1388
818 Henderson K M WI6-0302
822 Fetcher L S WI6-1001
822 Allison V B Jr WI6-5753
822 Allen K C WI6-3832
827 Ellis E A WI6-5581
832 Sherman J G WI6-5145
833 Charn V L WI6-1359
843 Sieck H WI6-1438
844 Gardner H A WI6-0476
844 Gardner H A WI6-3166
844½ Durfee T L WI6-5762
861 Leonard D WI6-2419
864 Koch L G WI6-3939
870 Bradley W T WI6-4557
875 Alderman W N WI6-1120

BURR AV

759 Traylor M A WI6-2552
777 Fitzpatrick H G WI6-3505
789 Bridewell D A WI6-4108
807 Irwin D D WI6-2556
859 Lewis S J WI6-4752
860 Jacobs C M WI6-0176
864 Benson J T WI6-3660
871 Salzman M M WI6-2727
872 Markham D R WI6-1905
875 Gardner B B WI6-2018
894 McClory R L WI6-3262
900 Eckhouse R H WI6-3974
919 Dorgan J T WI6-4405

CARLTON CT

1*Soft Water Supply WI6-3201
16*Conner Laundry & Dry Cleaners WI6-0859

CEDAR ST

337 Gundlach W L WI6-1548
410 Rovin A WI6-5609
418 Burrows A A WI6-0723
418 Barr L A WI6-4729
428 Irvine R H WI6-0386
433 Carter H B WI6-2083
445 DePeyster F A WI6-2020
454 Wiseman W P WI6-1922
460 Scott R V WI6-2351
466 Vandenburgh E C WI6-3418
475 Daughaday T L WI6-2387
475 Bradstreet B T WI6-3876
484 Brashears E L WI6-3227
511 Chapin E B WI6-4835
519 Kearney W P WI6-4843
529 Brown E V L Mrs WI6-0363
549 Horsting W F Jr WI6-2588
550 Hamill H WI6-0928
595 Woolson T M WI6-3140
609 Hollister B Jr WI6-0450
615 McKinley G A WI6-4944

CHATFIELD RD

996 Milne A F WI6-0922
998 Irgens L WI6-1374
1002 Ellis F WI6-0501
1006 Odh H WI6-3424
1010 Lowes C E WI6-5191
1049 Beck L R WI6-2494
1055 Williams M L WI6-5406
1059 Annan O WI6-2521
1065 Yormark H WI6-4548
1110*Hubbard Woods School WI6-1107
1110*Hubbard Woods School WI6-1102
1110*Hubbard Woods Schl

1151 Kerwin T Jr WI6-3308
1152 Frank J M WI6-1289
1155 Boren J WI6-3368
1159 Frizen O WI6-1264
1160 Lee S G WI6-1561
1161 Westerman G H WI6-3714
1169 Adams L J WI6-4590
1170 Koolish A L WI6-1226
1176 Rosen L F WI6-4544
1182 Bolender A T WI6-1233
1185 Ellerton G Jr WI6-2253
1192 Mabie W D WI6-1282
1197 Blumberg H WI6-4189
1198 Baird A M WI6-1817
1201 Goodman G S WI6-1128

CHERRY ST

460 MacLeish J E WI6-2917
490 Dixon G W Jr WI6-1466
500 Circuit E G WI6-5157
508 Stoker N D WI6-3338
509 Collins T H WI6-0653
517 Rothschild I S WI6-0136
518 Lloyd W E WI6-1835
527 Stanton F R WI6-1837
530 Barrett A M WI6-1346
535*Wilson F T Mrs WI6-0256
535 Wilson F T WI6-1450
548 Cameron O WI6-0945
555 Lawder W WI6-3178
556 Moore M D WI6-0556
561 Hubbell I W WI6-3319
562 Channer W H WI6-2071
568 McWilliams H Jr WI6-4755
569 Beckman E W WI6-2706
577 Hoyt H S Jr WI6-3998
591 Clarke M WI6-5134
592 Senear F E WI6-1366
604 Beasley T E WI6-0959
605 Haase E C WI6-3216
605 Wilson J R WI6-4077
609 Struggles W G WI6-1453
610 Donohue M A WI6-3562
615 Haan E H WI6-2726
623 Turle W L WI6-1715
636 Gallery J J Jr WI6-0834
642 Baar A R WI6-1603
648 Dods J W WI6-0297
654 Holland J B II WI6-0135
655 Reinert P J WI6-0596
680 Persons H W WI6-3996
687*Steffens S J WI6-0464
687 Edwards R B WI6-4692
688 Bratschi W WI6-3050
745 Bartholomay H WI6-1129
747 Emmert G W WI6-3831
749 Howe B W WI6-2182
751 Schwartz O WI6-0768
760 Starr J R WI6-1755
760 Gerould F A WI6-5143
761 Taylor A E WI6-2413
761 Baumann E B WI6-3321
761 Sears D WI6-2896
788 Prouty C WI6-0007
789 Hamilton J L WI6-0264
789 Mershon M B WI6-2319
797 Schwall F W WI6-0397
798 Thomas F B Jr WI6-5683
802 Rymer A Mrs WI6-3667
803 Bell J T WI6-0001
807 Abbott C S WI6-3716
811 Phelps H L WI6-2637
827 Paulus H WI6-5518
828 Campbell G L WI6-1678
832 Wilcox E B WI6-0503
833 King G G WI6-2431
838 Hueckler M P WI6-3943
839 Armstrong R L WI6-2929
842 Ostrom G E WI6-5444
843 Lyon J W WI6-3426
846 Benkert H L WI6-4424
847 Cobb W B WI6-3364
850 Heinsen P WI6-2361
873 Steadman E L WI6-0570
878 Holzenkamp A WI6-0107
879*Haglund E G WI6-2108
879 Heaton H C WI6-5839
882 Bayer P W WI6-0325
882 Peterson F A WI6-0932
883 McFadzean J C WI6-0942
888 Wilberg P WI6-2089
889 Augdahl A WI6-1069
892 Eberlein J W WI6-2887
893 Uhe L A WI6-3269
897 Haag S WI6-3193
897 Smith H M WI6-4498
898 Webster T K Jr WI6-4524
902 Simonson T WI6-2889
903 Kramer C L WI6-4956
906 Beierwaltes J A WI6-5160

917 Modine F G WI6-1505
922 Butz W O WI6-0870
923 Denson D E WI6-3797
926 Ude N E WI6-4874
927 Anderson J WI6-0797
927 Anderson C W WI6-3643
932 Phelan J J WI6-5077
933 Kidder M WI6-3286
938 Allraum D WI6-3164
938 Sill E A WI6-3879
940 Greenebaum J F WI6-1392
964 Stringfellow Walter A Jr WI6-2659
973 Andersen H Mrs WI6-2541
978 Jorgenson O WI6-2373
979 Haskell C E WI6-2244
982 Schmidt D O WI6-1658
983 Daniels H WI6-1581
984 Mazzetta V WI6-1114
989 Bushnell G D WI6-4266
1004 Thompson C B WI6-1005
1010 Merrifield A W WI6-2241
1011*Magnuson C WI6-3688
1014 Shoop R J WI6-4068
1015 Ibis F WI6-4715
1020 Spurway H R WI6-4438
1021 Fossum O WI6-0612
1024 Arthur M WI6-0651
1027 Wallsten S WI6-3258
1028 Hutchinson P WI6-2240
1031*Randolph Plbg & Heating Division WI6-5030
1034 Thompson A Jr WI6-3898
1037 Mink D L WI6-2739
1040 Behrstock J J WI6-1815
1041 Dick W C WI6-1710
1044 Marshall B Jr WI6-2224
1050 Fletcher G C WI6-5063
1050 Richter J J WI6-2399
1051 Hunt W V WI6-2305
1062 Fitch L D WI6-3359
1063 Stern A WI6-2395
1066 Blair T B WI6-5656
1067 Rose S J WI6-4179
1070 Raymond H S WI6-2151
1076 Hallquist I WI6-1156
1077 Brunn Clair G WI6-4777
1077 Schneider C O WI6-1920
1082 Sormer H E WI6-4591
1083 Guerzon A M WI6-0627
1086 Blanchard R E WI6-2797
1091 Bley M F WI6-5722
1092 Bern W WI6-3851
1096 Weissenberger E G WI6-3261
1097 Coyle C G WI6-2841
1102 Nelson A W WI6-3107
1103 Boe A R WI6-5537
1108 Odell B B WI6-1191
1111 Levine R WI6-3490
1128 Binner C P WI6-0208
1129 Wildeman W J WI6-1546
1132 Johnsen C E WI6-2772
1133 Shane H G WI6-3963
1136 Lucente M M WI6-0431
1137 Goldberg M WI6-4957
1140 Jarvis K W WI6-1255
1143 Gosling J C WI6-0645
1146 Bernstein S C WI6-4642
1149 Harnsberger A WI6-3542
1152 Steadry F O WI6-4022
1156 Hurlbutt D C WI6-0226
1159 Geocaris A G WI6-3165
1163 Howe A M WI6-2532
1166 Nelson M H WI6-2159
1168 Miller H S WI6-1690
1169 Barr E B WI6-4842
1173 Horrell A J WI6-4070
1174 Carter H A WI6-3465
1178 Holmgren M R WI6-0130
1179 Flynn C WI6-1913
1182 Critchell R S WI6-4710
1202 Barber A H Jr WI6-0421
1205 Waterton C WI6-1784
1209 Mooney B J J WI6-0875
1212 Bulger J G WI6-5117
1214 Ream R S WI6-4088
1215 Doke E G WI6-4699
1218 O'Brien J A WI6-4310
1223 Kingsbury W W WI6-1172
1224 Gaffert G A WI6-3246
1228 Nelson S N WI6-4049
1229 Dolnick A H WI6-3328
1234 Dundas W A WI6-0414
1235 Porter H A WI6-3187
1239 Kenly G F WI6-2429
1240 Hoffman L F WI6-1661
1242 Milnor G B WI6-3298
1245 Tebbetts C F WI6-1606

CHESTNUT CT

809 Henderson Ruby WI6-4826
809 Hager E WI6-3499
809 Nelson E WI6-4803
809 McCarthy D J WI6-4496
810*Vanity Fair Beauty Shop WI6-0381
810*Irene's Dressmaking Shop WI6-1990
810*Winnetka Clnrs WI6-0402
812*Dixon E Hat Shop WI6-1816
813*Evelyn-Hattie Beauty Shop WI6-4304
817 Mitchell C L WI6-2158
817 Earl M P WI6-2658
817 Price H L WI6-3780
817 Olschan J L WI6-5166
817 Larsen L J WI6-3012
817 Herbst G WI6-3695
821*Linn L Inc WI6-3736

CHESTNUT ST

126 Dunn W J WI6-1154
133 Hayes P W WI6-3727
136 Pritchard N H WI6-0220
146 Gale W WI6-1246
147 Simmons R W WI6-4480
155 Grady E L WI6-4499
156 Sargent C F WI6-0925
175 Howe L Mrs WI6-0779
180 Becker C W WI6-0774
185 Rosser J B WI6-3305
190 Jackson C J WI6-5777
193 Tenney H F WI6-1389
200 Brown J J Jr WI6-1471
205 McGregor J WI6-1186
206 Greeley S A WI6-1084
220 Alsdorf J W WI6-1078
240 Roberts S M WI6-2778
247 Nahser F C WI6-0150
255 Phipps P WI6-3483
269 Sullivan H J WI6-0324
277 Knorr T H WI6-0546
329 Green D P WI6-1660
344 Anderson E G WI6-3950
370 Woodward H N WI6-0605
375 Potter R M WI6-2910
388 Jones D R WI6-3612
394 Squire F C WI6-1224
419 Larsen H K WI6-3579
425 Piersanti A WI6-4652
428 Sarvis A L WI6-5459
429 Bartz R WI6-2628
437 Klingeman R V WI6-5823
443 Bartz E WI6-3238
443 Hurley H M WI6-0810
455 Bradford W S WI6-3087
462 Wagner R WI6-3613
466 Campbell C WI6-2919
467 Wertheimer A WI6-1865
470 Daeschner H WI6-1449
474 Augdahl O WI6-2817
503 Spangler Agnes WI6-2893
503 Mohr Louise M WI6-3035
503 Jones M WI6-3623
503 Peterson T WI6-5883
503 Voltz V C WI6-0640
503 Barth R M WI6-5584
503 Phelan W M WI6-2783
503 Vaughn M D WI6-4184
503 O'Neill M WI6-0533
503 Buckman B E WI6-4481
503 Redman E E WI6-3195
503 Maggart M E Mrs WI6-2239
503 Thomas F B Mrs WI6-0794
503 Wheeland E J WI6-3568
507*Indian Trail Room WI6-1703
523*Smith Beauty Shop WI6-0508
525 Kelley J L WI6-2582
525 Jones E O WI6-3914
543 Hokanson F W WI6-0139
543 Erickson F WI6-4225
543 Oestern E A WI6-5687
543 Margerum P R WI6-3212
544 Meter R C WI6-0815
544 Greenlees F WI6-2016
544 Feigley M D WI6-3544
545 Wenzel C E WI6-4348
545 Cochran L A WI6-0559
545 Douglas R D WI6-2206
545 Mitchell J C WI6-5194
547*Winnetka Beauty Salon WI6-0119
547*Winnetka Savings & Loan Association WI6-1611

550 White L M Mrs WI6
550 Leap Olga WI6
550 Carroll J WI6
555*Winnetka Ford Sales Incorporated WI6
555*Winnetka Ford Sales Incorporated WI6
566*N Shore Lndry & Dry Clng Company WI6
569*Piersanti Shoe Repair WI6

CHURCH RD

71 Gilbert E A WI6
77 Finger M H WI6
95 Kelly M S WI6
98 Fuller F R WI6
102 O'Neill T E WI6
111 Noteware F A WI6
112 Weymouth C WI6
116 McKeldin S B WI6
117 Collins H T WI6
120 Atwater E D WI6
127 Crosson J W WI6
128 Lawlor D J WI6
135 O'Grady G J WI6
142 Buhse H E WI6
154 Warner M M WI6
155 Williams L A Sr Mrs WI6
171 McCarty I J WI6
188 Robinson W G WI6
192 Sullivan J P WI6
196 Cole M WI6
199 Ward R L WI6
200 Sibley H E WI6
211 Miller C WI6
221 Fieweger F H WI6
227 Ross H J WI6
231 Berner R L WI6
235 Schwalb W H WI6
241 Paxton G G WI6
249 Welton T M WI6
253 Randolph A K WI6
259 Bruce J R WI6

CRESCENT LN

1080 VanWeyk O WI6
1086 Voss H W WI6
1090 Butler J M WI6

DE WINDT RD

110 McNeill T WI6
114 Bowman M WI6
115 Hull D B WI6
117 Hansen A L WI6
120 Stetson W C WI6
123 Nugent C D WI6
126 Heffron A D Jr WI6
132 Kimball D W WI6
136 O'Shaughnessy J WI6
139 Bullard E M WI6
140 Cooley E L WI6
148 Boorman E D WI6
152 Downes M H WI6
152 Downes M H WI6
159 Goessele J H WI6
164 Broska J WI6-
165 Hough T E WI6-
172 Zepp C W WI6-
173 Wilson E F WI6-
180 Brock D C WI6-
181 Wood R D WI6-
200 Lindsay M WI6-
220 Murtaugh L C WI6-

DINSMORE RD

1014 Lund C S WI6-
1015 Sethness W D WI6-
1022 Butler W J WI6-
1025 Raub W L Jr WI6-
1028 Casey J D Jr WI6-
1032 Post J MD WI6-
1035 Hough W J WI6-
1040 Hickey R M WI6-
1045 Foringer J W B WI6-
1046 McEwan T S WI6-
1056 Miller W F WI6-

EDGEWOOD LN

1340 Booth Miriam WI6-
1348 Killian V J WI6-
1370 Fleming D M WI6-
1377 Winogrond M J WI6-
1380 Dehmlow D F WI6-
1387 Sparling E J WI6-

LRC Agenda Packet

ıcwd-674-9670
ıGrv-967-5290
:okie-679-1155
-----677-2418
tn---864-1181

etka-HI 6-1324

okie-OR 4-7520
----HI 6-7171
ıstn-UN 4-6873
okie--677-0746
okie OR 6-1537
:nGrv-966-7889
e----679-2111

kokie-677-0684
-----674-8761
:----OR 5-5380

ikokie-677-7928

-----OR 5-3889
-----OR 5-3890
:-----679-3747
sPI---296-3619
kie---OR 4-5185
hIdPk-ID 2-3142
:-----677-9144
Skokie-676-0083

Evnstn-869-7039

Prspct-296-6947
'd----OR 4-8589
e-----673-7173
ikokie-OR 5-3047

------HI 6-7734

ghIdPk-ID 2-3260
kie---OR 5-3046
sPI----824-4077
kie----677-0546

Skokie-YO 6-9898
Glenco-VE 5-0982
envw---966-0222
DesPI--824-2778
kokie--OR 5-5224
ınstn---869-0154

------OR 5-5380
n DesPI-827-2504
n------869-7441
:okie---OR 6-4105
net----AL 6-0743
DesPI--296-6309
s Skokie-677-6565
Evnstn-GR 5-0648
ıcnwd---679-3025
Lincnwd-679-0452
e Skokie 677-2997
:okie----679-3112
kie-----677-2681
:sPI-----824-7820
ortnGrv-YO 6-8043
ienco----835-1106

l Glenco-VE 5-0948
Winetka-446-8198

ht PkRdg-823-1339
von Chgo-631-8685
:r DesPI--827-8652

Northbrk-CR 2-3460
envw----PA 4-3567
Nfld-----729-2467

Northbrk-272-0306
Skokie---OR 6-2675
Av PkRdg-825-2790

---------945-4044
--------WI 5-1122
PkRdg----825-5223
rtnGrv---YO 6-8430
net------AL 1-5256
PkRdg---823-5977
kBluf-----234-7664
ntr LkBluf-234-3687

t HighIdPk-432-5518
ly Evnstn-UN 4-1742
:Rdg------825-7336
te Wilmet-AL 1-4187
rthbrk----CR 2-1169
Derfld----WI 5-1185
kRdg------823-0593
esPI------297-5094
kokie------677-2867
Skokie----966-0868
n Evnstn--UN 4-6171
Wilmet----256-3911

Hoskins L W&Co
ct reptrs 1604 Chgo Evnstn--------869-7459
Hoskins M Madeline
2006 Courtld PkRdg-823-4263
Hoskins Manufacturing Inc
Hinsdale & Fairhope Bensnvl-827-4337
Hoskins Nina 1210 Darrow Evnstn----864-5954
Hoskins Orson T 2348 Techny Northbrk-272-6235
Hoskins Robt L 1311 Maple Wilmet---251-3444
Hoskins Thos T Jr
7224 Suffld Ct MortnGrv-YO 5-7225
Hosler Galen 56 Stacy Glenvw--------724-6338
Hosler Jas H 1243 Chgo Evnstn-------328-4994
Hosman Harold 8864 NorthShore DesPI-296-3973
Hosman Lewis L 1705RidgeAv Evnstn-GR 5-0573
Hospital Food Management-Division of ARA
2720 DesPlaines DesPI-299-6161
Hospital Serv Corp 9933 Lawler Skokie-679-3700
Hospitality Arts Co 222 Ardmr DesPI---827-4397
Hoss Frank L 1500 WKennedy LkForest-234-2205
Hoss Henry B
rl est 6218 Lincln MortnGrv-------YO 5-3458
Hoss Merle J
437 Lance Dr DesPI-ElkGrv# 439-0121
Hoss Roy H 671 Walnut DesPI--------824-7729
Hossack John W 3222Wilmette Wilmet-256-3256
Host Leo C 8139 Lowell Skokie------OR 3-9074
Hoste Omar M
710 Beau Ct DesPI-ElkGrv# 437-2492
Hostetler C B DVM
res 1385 Whitcomb DesPI---------824-1877
Hostetler Norman
811 Webster Ln DesPI-299-7535
Hosty Thos 5157 N Clark Chgo-------LO 1-7051
Hot Dog Island 2600 N Crawfd Evnstn-475-9877
Hotaling Jas W 233 Ridge Av Evnstn--491-0141
Hotaling Wm W Jr 1817 Pine DesPI---299-5972
Hotchkiss Eugene
901 Baldwin HighIdPk-ID 2-3642
Hotchkiss J R MD 575 Lincln Winetka-HI 6-4855
Res 2526 Greenwd Wilmet--------251-7788
Hotchkiss Wm E 1112 Hull Evnstn----GR 5-7613
Hotchkiss Wm E&Assoc
Rl Est 4338 Oaktn Skokie---------OR 4-1133
Hotchkiss Willis L 8648 Golf DesPI--299-1646
Hotel Monthly 1948 Ridge Av Evnstn--DA 8-4075
Hotel Monthly 1948 Ridge Av Evnstn--491-9800
Hotel Moraine-On-The-Lake
2501 Sheridn Rd HighIdPk-ID 2-4444
Hotel Niles 7139 Milwke Niles-------NI 7-9300
Hotel Orrington
1710 Orringtn Av Evnstn-UN 4-8700
Hotes T G 1051 Terrace Ln Glenvw---PA 4-9062
Hoth Chas Mrs 122 CentrlPk Wilmet--AL 1-3176
Hoth Geo Jr 619 Rosedl Glenvw------PA 4-1854
Hotop Wm 861 Thacker DesPI--------824-3778
HOTPOINT-GENERAL ELECTRIC CO
5600 W Tayir-Chgo-854-2600
Hotson A H Mrs 1095 Merril Winetka-446-4075
Hott Omar L 1063 Lindn Av Derfld---WI 5-3314
Hottes Frank 2051 Ash DesPI--------296-5845
Hotton A S 1700 EastLk Glenvw------729-1921
Hotton Paul M 4615 Howard Skokie---OR 5-6863
Hotton Vincent 9417 Home Av DesPI---299-4565
Hotz Ferdinand 1072 Sheridn Glenco--VE 5-0065
Hotz M J 435 Ridge Wilmet---------251-1526
Hotze Chas E 749 12th Wilmet-------AL 1-3407
Hotze Leo Father
Vocational Director
1775 Wkgn Techny-272-7746
Houart A L 5309 George Skokie------OR 5-0343
Houck Floyd E 12 Home PkRdg-------823-0586
Houck Frank 344 CrookedCreek Nfld---446-5455
Houck Glenn W 208 Indigo PrspctHts--827-7314
Houck Loren F M 8147 Lowl Skokie---OR 5-4643
Houck Rodney A
710 W Algonquin DesPI-ElkGrv# 439-0453
Houck Wm B 4633 Jerome Skokie----OR 4-8106
Houdek Geo Jr 8450 Crawfd Skokie---OR 3-6724
Houdek John M 2764 Hamptn Evnstn--869-7167
Houdek Jos F 2801 Sheridn Pl Evnstn-DA 8-1959
Houdek Larry 9132 Congress Dr DesPI--827-3674
Houder Geo D 7331 Carol Niles------YO 5-4509
Houfek Lyman J 551 Park Kenlwrth---AL 1-8524
Houff Leona Mrs
168 E Kathleen Dr PkRdg-823-8193
Hougen Oddvar 1217 Ashlnd Evnstn---328-0197
HOUGH *also see* HOFF
Hough Donald A
1333 PrairieLwn Glenvw-PA 4-8205
Hough Earl F 8200 Harlem Niles-----YO 7-7490
Hough Ernest R 822 Colfx Evnstn-----869-1187
Hough Frank G 415 Skokie Rd LkBluf--234-5400
res 1412 Waverly HighIdPk--------ID 2-5454
Hough Geo P 8710 Keeir Skokie------OR 3-3929
Hough John W
55 E Onwentsia LkForest-234-4557
Hough Richard T 2140 OldWillow Nfld-HI 6-3715
Hough Roger S 6853 Kildare Lincnwd--674-5435
Hough Thos H 1711 Woodlnd PkRdg---825-5465
Hough Tom E 165 DeWindt Winetka---HI 6-0572
Hough Wm Mrs 1630 Sheridn Wilmet--251-9236
Hough Winston 1716 Ashlnd Evnstn---328-9636
Houghtlin Robt G 816ForestAv Evnstn-DA 8-1143
Houghtlin Robt G Jr 936 Judsn Evnstn-475-3959

Houghton G Knight 667Garlnd Winetka-446-9182
Houghton Helen 4833b Elm Skokie----677-1150
Houghton Henry E Mrs
600 Lincln Winetka-446-0382
Houghton Richard H Mrs
342 Gregry Wilmet-AL 1-4149
Houghton Roy 1220 S Lincln PkRdg---823-3250
Houghton Terence F
919 Washngtn Evnstn-869-8885
Hougland Lee 9242 Sayre MortnGrv---YO 5-2993
Hougstead Jean 440 Elm HighIdPk----433-0659
Houk Annelie S
1387 Lincln Av SHighIdPk-433-0921
Houk Richard J 2533 Hartrey Evnstn---869-5177
Houk Warren 3740 Lake Wilmet------251-8492
Houlahan Jos J 1924 Kenney Evnstn--UN 4-2628
Houlahan Michael O 620 Judsn Evnstn-328-4692
Houldsworth Geo M
900 S Seminary Av PkRdg-698-3215
Houle Arthur V 617 Huntr Glenvw----PA 4-6445
Houle Elroy C 432 S Fairvw PkRdg----825-1622
Houle M C 6721 Keating Lincnwd----OR 3-9334
Houlihan A M 1409 Maple Wilmet-----256-3540
Houlihan J H Rt Rev
724 Elder Ln Derfld-WI 5-0430
Houlihan Jos T 1451 Dartmth Derfld--WI 5-3504
Houlihan Laurence J
305 S Dee Rd PkRdg-823-5967
Houndt Herbert F
9101 Meade MortnGrv-YO 5-3891
Houpt Richard V 1121Chestnut Wilmet-251-9122
Child's Teleph
1121 Chestnut Wilmet-251-9125
Hourihan Thos L
Res 1430 Deerfld Pl HighIdPk------831-2616
Child's Teleph
1430 Deerfld Pl HighIdPk-831-2264
Housam Emma V Mrs
731 Busse Hwy PkRdg-825-3285
House Ernest R 603 SkokieAv HighIdPk-433-4594
House Felix F 735 Lexingtn Northbrk--272-6647
House Floyd H 1639 Ferndl Northbrk--CR 2-1958
House Homer 8805 Dempstr Ct DesPI--827-6357
House of Beauty-------See Gerd's Hse of Beauty
House of Beauty 1000 Ridge Wilmet--251-9817
House of Blackness 1822 Church Evnstn-491-6175
House of Brides Inc
126 S Prospect PkRdg----------692-2330
126 S Prospect PkRdg----------692-3190
HOUSE OF CHAN
chop suey 627 GreenBay Rd Wilmet-AL 1-6200
House of Charm The
bty salon 2125 Ashlnd Evnstn------475-9706
House of D'Azur Inc
7711 GrossPoint Skokie-OR 6-3030
House of Decor
5638 Dempstr MortnGrv-YO 5-7000
House of DiViesti 806 HigginsRd PkRdg-825-2401
House of Eric 7934 Oaktn Niles-------823-9748
House of Glass Blocks 7412MilwkeNiles-647-8770
HOUSE OF HAROLD
hairdrsr 2950 Centrl Evnstn-------UN 4-3343
House of Jade Beauty Salon
1946 Touhy DesPI-824-5266
House of Kleen Inc
955 S Elmhrst DesPI-ElkGrv# 437-7141
House of Madeira 55 Summit PkRdg--825-4610
House of Mar Cinns Inc
8854 N Milwke Niles-DesPlaines# 296-4700
House of Marche Beauty Salon
Summit & Touhy PkRdg-823-7800
HOUSE OF MENNA LTD THE
drapries 7165 Cicero Lincnwd-----OR 4-9200
House of Pamdora 6901 Lincln Lincnwd-677-1880
House of Pierre's Coiffures
7933 Lincln Skokie-679-4494
7933 Lincln Skokie ----------OR 5-9597
Hse of Ramon Inc 929LindnAv Winetka-446-4775
House of Rattan
furntr 5628 Dempstr MortnGrv----YO 6-9272
House of Realty Inc
6711 Cicero Lincnwd-673-0060
HOUSE OF SCHILLER
Furntr 5636 Dempstr MortnGrv---YO 6-7600
House of Stainglas 3917 Oaktn Skokie--674-5644
House of Steele, Randy's
N Telegraph Rd LkBluf-CE 4-9884
House of Styles The
Bty Salons 1705 Simpsn Evnstn----475-9393
House of Styling 215 N Wkgn LkBluf--234-8644
House of Thompson The
undtkr 1917 Asbury Evnstn--------869-3172
Hse of Trexler 3919 Touhy Lincnwd---674-9115
House of Vale Beauty Salon
749 W Golf DesPI-ElkGrv# 437-5005
House Of Vision Inc optcns
Evnston 610 Church----------UN 4-5155
2500 Ridge Av----------UN 9-5110
HighlandPark 1891 Sheridn-------ID 2-3340
Skokie 9701 Kentn----------677-5560
Glenvw 1208 Wkgn----------729-2333
House of Wiggery By Fran
2959 W Devon Chgo-274-4833
House of Zaro 2600 Golf Rd Glenvw---729-2662

House Ralph E Mrs
2100 Lincinwd Dr Evnstn-UN 4-3954
House Robt S 8272 Dempster Niles----824-2374
HOUSEHOLD FINANCE CORP
1609 Sherman Evnstn----------GR 5-1342
317 Howard----------GR 5-3435
Niles 390 GolfMillShoppngCentr----824-6166
ParkRidge 701½ Devon----------825-3171
Wkgn 14 N Genesee-----HighIdPk# 433-3933
Skokie 139 OldOrchard----------OR 4-1800
Household Finance Loan Corp
1609 Sherman Evnstn----------GR 5-1342
317 Howard Evnstn ----------GR 5-3435
139 OldOrchard Skokie----------OR 4-1800
390 GolfMill Niles ----------824-6166
701½ Devon Av PkRdg ----------825-3171
Household Goods Shippers Protective Assoc
2 Talcott PkRdg-692-2805
Household Pest Control-Div of Aerosol
Exterminators
874 GreenBay Rd Winetka-HI 6-6173
Household Products Co
2544 GrnBay Evnstn-DA 8-3100
Householder Geo S
1 Steeplechase Ln Nfld-446-0561
Householder Ken C 8251 Oak Niles----299-1257
Householder Raymond
7002 Lexngtn Ln Niles-647-8032
HOUSER *also see* HAUSER
Houser Dan Budd 1305 Carlisle Derfld-WI 5-3328
Houser Douglas B Jr
1152 Asbury Av Winetka-446-6370
Houser G V 747 5th Av DesPI--------824-7203
Houser Richard C 635 Longwd Glenco--835-1075
Housewares Buyer
publications 7300 Cicero Lincnwd--OR 4-7300
Housfeld Gordon R 2100 Fir Glenvw---724-6330
Housh Ronald G
2400 Sheridn Rd Evnstn-869-5028
Housholder A E 1774 Farwl DesPI-----827-3433
Houskeeper Harold L 842HolmesDerfld-WI 5-2612
HOUSTON *also see* HUSTON
Houston A 319 E Blodgett LkBluf----CE 4-3843
Houston Albert J R
2704 Bennett Evnstn-GR 5-1143
Houston Catherine 1812 Fostr Evnstn--869-9022
Houston H P 1820 Howard DesPI------827-5014
Houston John 605 Elmwd Evnstn ---- 869-8749
Houston Jos C 923 Westrfld Wilmet---256-4351
Houston Kenneth 733 NProspect PkRdg-823-9436
Houston Marjorie Dr
933 Hemlock Derfld 945-9016
Houston Max D 944 Rosemary Derfld 945-1944
Houston Sam T 2100 Maple Northbrk--272-8589
Houston Stuart S
1179 Hohlfeldr Glenco 835-2047
Houston Walter A 936NProspect PkRdg 825-0580
Houston Wm T 100 N Lee St PrspctHts-824-4787
Houstrup Axel 635 6th Nfld---------729-4709
Houswerth Richard R Jr
4500 Lake Glenvw-824-8334
Hout Mark M OD 53 Highwd Highwd---ID 2-7134
857 Rosemary Derfld----------WI 5-0674
Hout Wesley K 850 Warrngtn Derfld---WI 5-0270
Houte Vivian Mrs
1091 N Griffith LkForest-CE 4-1720
Houze Glass Corp 678 Orchard Glenco-VE 5-0577
Hovda Thor 500 Florence Av Evnstn--DA 8-2676
Hovde H J 2760 Hamptn Evnstn-----GR 5-2009
Hovde R S 1735 Clavinia Derfld-------945-7843
Hovde Russell 1110 S Seminary PkRdg-823-0917
Hove Mufaro J 1570 Oak Evnstn-----864-0494
Hovel C W 606 N Tivertn LkForest----234-8453
Hovenden Herbert C 100 SFairvwPkRdg-823-1032
Hoversen Wm E 908 Devon Av PkRdg---825-6503
Hoversten M T
697 N Washngtn Rd LkForest-CE 4-1596
Hovey Robt E 309 Ridge Wilmet------251-3516
Hovis Danl 1518 Sherman Evnstn-----491-9707
Hovnanian Aug P Dr
2128 Prospect Evnstn-869-4346
Hovorka Clarence C
1910 GreenBay HighIdPk-432-8358
Hovorka Robt J 1333 Maple Evnstn----864-9053
HOW *also see* HOWE
Howanski Alex 63 W Algonquin DesPI--827-5921
Howard A Baker 480 NWHwy DesPI----299-7738
Howard A Carter Jr 1121 Ash Winetka-446-4542
Howard Al 427 Wilshire W Wilmet---AL 1-9167
Howard Alfred H
1023 Marion HighIdPk-ID 3-1188
Howard Allen Carter
690 Prospect Winetka-HI 6-1428
Howard Arthur B 2735 Park Pl Evnstn-DA 8-0950
Howard Arthur H Schl
17th & Spencer Av Wilmet-AL 1-2260
Howard Arthur P
Res 1207 Deerfld Derfld----------945-5684
Child's Teleph 1207 Deerfld Derfld--945-9275
Howard Barber Shop 629HowardEvnstn-328-9785
Howard Bernard 3918 Estes Lincwd---OR 4-2122
Child's Teleph 3918 Estes Lincwd---675-3918
Howard Bion B 2745 Lawndle Evnstn-DA 8-3710
Howard C T 902B Washngtn DesPI--299-6434

Continued on next page

21963 © Illinois Bell Telephone Company 1975

uburbs Regional Telephone Directory for listings of the following and other nearby towns:
Glenview, Highland Park, Lake Bluff, Lake Forest, Lincolnshire, Lincolnwood, Morton Grove, Niles, Northbrook, Northfield, Park Ridge, Skokie

--446-6217
--446-2807
--835-4036
--446-9231
-AL 1-5235
--251-0345
-AL 1-9456
N-835-1427

n-446-2267
--HI 6-2224
-VE 5-2355

--AL 1-4800
--HI 6-3600
le
--674-1234
--HI 6-6550

-DA 8-5800
---256-3331

-VE 5-1190
---251-9306
---446-5481

in-446-9160
---835-4212

il-AL 1-9216
---835-2534
--AL 1-1972

---835-4212
---446-0385
--AL 1-6250
il--256-1004
---441-6362
--VE 5-1988
---251-8994
---251-2973
Vil-251-4980
---251-8994

il-AL 6-0409
---256-0330

---446-8170
---HI 6-4506

Nil-256-0317
--VE 5-3592
d--446-0126

Nil-256-2019
fld-446-4572
---446-7949

Nil-256-2019
---446-7282
---HI 6-4439
---446-1691
---HI 6-6018
l---256-5674
---AL 1-0632
---AL 1-7231
---AL 1-5966
---256-5383
---AL 1-5056

lfld-446-0382
---446-0526

Win-446-9163
---251-3946
K-AL 1-7231
---251-7199
Wil-251-6343
---446-5031
---446-3588
---251-6128
---835-0050
Vil--256-5674
---256-1772
Vil--251-4837
---835-2209
---AL 1-7233
---835-1958

Nil-AL 6-1660
n---446-2834
Nil--256-5274
---256-2368
---835-3810

Martin Peter G 2030 Chestnut Av Wil-256-4233
Martin Robt 670 Waldn Win---------446-1691
Martin Stanley 912 Skokie Rdg G-----835-2553
Martin T Leroy 1117 Mich Wil------AL 1-6932
Martin Thos O 2108 Birchwd Av Wil---251-7268
Martin W A 1182 Hohlfelder G------835-2857
Martin W A Sales Co 1775 Maple Nfld-441-6717
Martin Walter B 564 Arbor Vitae Win-HI 6-0478
Martin Wm 86 Temple Win----------446-4563
Martin Wm B 235 Dennis G---------835-3016
Martin Wm B 110 Glencoe Rd HW----835-0772
Martin Wm E 800 Greenlf Wil------AL 1-5433
Martineau Robt J 2515 Greenwd Wil-AL 1-6479
Martinez Epifania 67 Brandon Rd Nfld-446-0578
Martinez Francisco
970 Green Bay Rd G-835-5124
Martinez Robt W
1298 Forest Glen Dr S Win-446-6272
Martini W Curt Jr
945 Pine Tree Ln Win-441-6375
Martino Richard P Dr 585 Lincln Win-446-7703
Marvellum Co----------See Ludlow Corp
Marver Allan A 212 Greenlf Wil------AL 1-0727
MARVIN & ALLEGRIA'S CLEANERS & TLRS 1181 Wilmette Wil--------256-4420
Marvin Peter C 918 Oxfd Wil--------256-1516
Marwick Julia Books 320 Happ Nfld--446-8244
Marx Dennis Robt 312 Centrl Pk Wil--251-2041
Marx Donna 255 Jeffery Nfld-------446-0848
Marx Edw M 518 Kin Wil----------251-9374
Marx Walter Beaton 415 Cumnor K---AL 1-6295
Mary Kay Cosmetics
1314 Greenwd Wil-251-3470
Mary Lu's Hair Fashion
165 Green Bay Wil-251-2550
Maselli John A 1004 Sheridn Wil-----251-6998
Children's Teleph 1004 Sheridn Wil-251-6774
Masheris R Assoc 540 Frontage Nfld--446-8089
Masloski Thos F 1100 Tower Rd Win--446-3491
Maslow Jos A 1121 Manor Wil------AL 1-6121
Maslowsky Bernard 3513 Lake Wil----251-2643
Maslowsky Robt 3513 Lake Wil------251-2293
Mason-Barron Laboratories
636 Church Evnstn-328-6615
1950 Sheridn HighldPk----------432-8211
64 Old Orchard Skokie----------674-2020
MASON & CHAPLIN TRAVEL CO
550 Frontage Rd Nfld-446-9365
Mason David E 321 Graemere Nfld----446-8116
Mason Harvey R Travel Co
550 Frontage Rd Nfld-446-9365
Mason J P 619 Roger Av K---------251-7999
Mason Jas H MD
Res 4083 Fairwy Wil----------256-4704
Mason Lorne W MD
res 824 Heather Ln Win----------HI 6-4422
Mason&Mason Co 550 Frontage Nfld-441-6336
Mason Midge 1028 Seneca Wil-------251-6199
Mason Midge 1028 Seneca Rd Wil----251-0895
Mason Milton 373 Hazel G----------835-4683
Mason Ralph E 1000 Cherry Tree G---VE 5-0485
Mason Richard D 970 Green Bay Win--446-1506
Masonic Foundation Of Wilmette
1010 Centrl Wil-251-9615
Masonic Temple of Wilmette
1010 Centrl Wil-AL 1-3500
Mason's Root Beer Co
550 Frontage Nfld-441-6336
Massachusetts Mutual Life Insurance Co
550 Frontage Nfld-441-5818
Massey A J 3 Indian Hl Win---------HI 6-5536
Massi Irene 229 16th Wil----------251-6569
Massihi Janet 344 Skokie Blvd Wil---256-2147
Massingill Robt W
901 Amherst Ln Wil-251-4747
Mast Paul E 2039 Beechwd Wil------251-0450
Mastandrea Jas C 223 17th St Wil---251-9322
Master Lock&Key 631 Greenbay Wil--256-1520
Master Security Ltd 631 Greenbay Wil-256-1520
Masterman T W 1210 Lake Wil------AL 1-6330
Masters Keith 1630 Sheridn Wil-----251-4221
Masterson Frank
630 Winnetka Mews Win-446-3991
Masterton Robt A 1622 Forest Wil---AL 6-1651
Masura Frank P 335 LeClaire Wil----AL 6-0476
Matan Walter 2605 Lake Av Wil------256-0235
Matasar Robt M 2521 Wilmette Wil---256-1633
Matchen Michael J
3900 Fairwy Dr Wil-256-6437
Matchett David F Jr 2074 Drury Nfld--HI 6-3783
Mate Henry 28 Green Bay Win-------446-6287
Maternity Modes Inc
1515 Sheridn Wil-251-5636
Matey Thos W 266 Greenwd G-------835-3823
Matheny Eliz S 918 Lindn Av Win----HI 6-6974
Mather Chas V 2117 Kenlwrth Wil----AL 1-1408
Mather Robt S 520 Abbottsfd K------AL 1-6753
Mathers M 888 Lindn HW----------446-0568

Mathers Thos N 115 Berting Win-----HI 6-5709
Mathes Glen 215 3st Wil----------251-2338
Mathewson Jos D
Ofc 540 Frontage Nfld----------446-7530
576 Oak Win----------446-8619
Mathias Richard L 422 Cumnor K----256-6296
Mathisen Anton J 200 Lagoon Nfld---HI 6-1912
Matin Seymour 124 Laurel Wil------251-9124
Teen's Teleph 124 Laurel Wil-----251-9176
Maton Paul J 430 Laurel Wil--------251-8226
Matot Edw J 189 Riversd Nfld-------446-0142
Matot Mae 1136 Greenlf Wil--------251-3416
Matros Clara 1077 Sheridn Win-----441-5784
Matsick Alex 414 Randlph G--------835-2225
Matson Ray H 918 Elm Pl G--------VE 5-0980
Matsuzaki Kosaru 610 Lincln Win----446-5323
Mattenson David M 313-C Hawthrn G-835-5312
Mattes Jerome P 761 Vernon G------VE 5-0509
Matthei Robt L 2314 Greenwd Wil---AL 1-8293
Matthew Hyginus D 1629 Centrl Wil--AL 1-6526
Matthews Ben Mrs 627 Brier K------AL 1-3043
Matthews Ben T 328 Leicestr K------251-5615
Matthews Carl L 535 Green Bay G----835-4358
Matthews Chas D Jr MD
1110 Greenlf Wil-256-3033
Matthews Clifford N 1010 12th Wil---256-5628
Matthews E Ruddy 1414 10th Wil---AL 1-5330
Matthews Earl E
640 Winnetka Mews Win-446-3675
Matthews Edw 484 Madisn G-------835-4169
Matthews Leonard S
res 212 Warwk Rd K----------256-2112
child's teleph 212 Warwk Rd K-----256-2114
Matthews Phillip D
1271 Forest Glen N Win-446-2599
Matthias Robt H DDS 503 Park K----AL 1-5136
Matthias Russell H 1500 Sheridan Wil-251-0392
Mattick Thos C 544 Greenwd K------251-2394
Mattox Jack D 518 Hawthrn Win-----446-1764
Mattson Philip A 900 Private Win----446-4124
Matykiewicz Jas P 553 Elder Ln Win--446-4978
Matz Jos L 109 Hollywd Ct Wil-------251-8520
Child's Teleph 109 Hollywd Ct Wil--251-8521
Matz Marshall I Dr 610 LaPorte Wil---256-5746
Mauck Fred A 1050 Forest Av Wil----256-0275
Maurer Harold 633 LeClaire Wil-----AL 6-1002
Maurer J W 338 Kenilwrth Av K-----256-3048
Mauro Harold A Jr 3141 Ill Rd Wil---256-0473
Maurovich Tom DDS 1624 Walnut Wil-251-7290
Mautner Harold 344 Locust Rd Win----446-4627
Mautner Henry M 1107 Oak Rdg G---VE 5-2794
Mawicke Henry E 516 Meadow Rd Win-446-0219
Maxson M Finley 220 Dickens Nfld----446-0563
May A 627 11th Wil----------256-5739
May Debby 1500 Sheridan Rd Wil---256-1707
May Frank 1317 Wilmette Wil------AL 1-0357
May Gerald P 1643 Mt Pleasant Nfld--446-9144
May Gordon S 236 Hawthrn G-------835-2752
Child's Teleph 236 Hawthorne G----835-0056
May H R 1718 Forest Wil----------AL 1-3924
May Irwin 1500 Sheridn Rd Wil-----256-1707
May Jack B 971 Oak Dr G---------VE 5-1219
May Jas Van 2020 Centrl Wil--------256-4299
May L Chester
81 Indian Hil Win-WilmetTelNo 256-2513
81 Indian Hil Win---WilmetTelNo 256-0130
May Lucile C 735 10th Wil----------251-0550
May Nicholas B Rev
1235 Wilmette Wil-AL 1-1730
res 2911 Orchard Wil----------251-2179
May Paul W 544 Ill Rd Wil---------251-3348
May Peter 212 16th Wil----------AL 1-4663
May Ray J 25 Locust Win----------256-0454
Children's Teleph 25 Locust Win--256-0456
May Raymond M
1510 Washngtn Av Wil-AL 1-1440
May Richard C 501 Ill Rd Wil-------251-5791
May Robt E III 2440 Thornwd Wil----251-4332
May Wm Bradford 2212 Lake Wil----AL 6-1671
Mayahara John 170 Woodlnd Win-----446-6597
Mayer Carl H Jr 111 9th Wil--------AL 1-1866
Mayer Frank D
Lake Shore Country Club G-835-2369
Mayer Frank D Jr 60 Brentwd G------835-4544
Mayer Henry E 863 Peach Tree G----VE 5-3678
Mayer Kaplan Jewish Community Cntr
5050 Church Skokie-675-2200
Mayer Mack P 1107 Fairfld G--------835-3793
Mayer N A 350 Willow Win----------446-4028
Mayer Paul J 816 Gregory Wil-------256-4816
Mayer R S 350 Willow Win----------446-4027
Mayer Richard A 350 Ridge Rd Win---446-3268
Mayer Robt B 915 Sheridn Win------446-8014
Mayer Robt Martin 360 Gregry Wil---AL 1-4760
Mayer Sydney R Jr 925 Elm Win-----446-8538
Mayer Theo S 440 Westly G--------VE 5-0748
Mayfair Antiques 632 Green Bay K---251-6060
Mayfield Harry F 399 Elder Win------446-4853

MAYFLOWER TRANSIT CO
722 Church Rd Elmhrst-279-0060
Mayflower Transit Co
Dispatch Ofc 722 Church Rd Elmhrst-833-5070
Maynard A C 1066 Spruce Win------HI 6-1619
Maynard Eugene L 1414 Gregry Wil--AL 1-0533
Maynard Jas G 489 Woodlwn G------VE 5-1190
Maynard Jas G 111 Thorntree Win----446-1728
Maynard Janet 731 10th Wil--------251-5153
Maynard Kent Lt Col 551 Hill Terr Win-446-7397
Maynard Mary Smith Mrs
573 Sheridn Win-HI 6-0380
Maynard Robt W 1315 Gregry Wil---AL 1-2982
Mayo Robt P 302 Woodly Rd Win-----446-7082
Mayron Bart R 628 LaPorte Wil------251-2576
MAYTAG EVANSTON CO
619 Green Bay Rd Wil-251-3134
Maytnier David M
1272 Forest Glen S Win-446-4171
1272 Forest Glen S Win----------446-6665
Maza Cesar 3131 F Lake Av Wil-----251-8557
Mazarr Geo J 345 Rosewd Win-------446-7768
Mazur G 727 Ouilmette Wil----------251-5680
Mazur Harold W 1515 Sheridn Wil----251-1720
Mazza Jos E Rev 1130 Wilmette Wil---256-5903
Mazzetta Oswald 298 Latrobe Nfld---HI 6-4688
Mazzetta Vincent 984 Cherry Win-----HI 6-1114
McAbee Albert W 671 Sheridn Win---446-4555
McAfee Wesley M
930 Forest Glen W Win-HI 6-1334
McAllen W J 462 Adams G---------VE 5-2116
McAllister John G 622 Lake Wil------251-3965
McAlvey C E 1056 Old Elm Ln G-----VE 5-0829
McAlvey P E 1205 Gregry Wil-------AL 6-0020
McAneny Geo 916 Cambrdg Wil------251-9516
McAnulty J C 1036 Manor Wil------AL 1-7636
McArdle M V 423 Linden Wil--------251-2013
McAren E G 10 Indian Hill Win------446-6529
McArthur Chas L DDS
999 Lindn Av Win-HI 6-0567
res 514 Kenilwrth Av K----------AL 1-0934
McArthur John DDS
999 Lindn Av Win-HI 6-0567
McArthur John C 999 Linden Av HW---446-7142
McArthur Robt W 800 Park Wil------251-9272
McAuliff J L 974 Eastwd G----------835-4628
McAuliffe Jeremiah D 70 Beach G-----835-1784
McAuliffe John Peter 211 Maple Hl G-835-2078
McAuliffe Neal J
2341 Meadow Dr S Wil-251-5892
McBain Hughston M
373 Elder Ln Win-441-6543
McBride D Rex 150 Laurel Av Wil----AL 6-1580
McBride Don W Dr 40 Lagoon Dr Nfld-446-1868
Teen's Teleph 40 Lagoon Dr Nfld--446-1869
McBride M C 406 Laurel Wil--------251-9349
McBride M S 925 Greenlf Wil-------251-7123
McBride Paul G 3200 Ill Win--------446-5770
McBride Robt C 835 Lindn Wil------AL 6-0121
McBrien Vincent W 119 6th St Wil---256-4028
McBurney Geo W 1110 13th Wil------251-8680
McCabe F L Mrs 616 Isabella Wil----AL 1-2544
McCabe Frank J 401 Greenlf Wil-----251-5942
McCabe Helen R Mrs 1625 Sheridn Wil-251-2384
McCabe Jas L 620 Washngtn Wil-----251-4538
McCabe John V 1625 Sheridn Wil----AL 1-0808
McCabe Jos A 1900 Wilmette Wil----256-3647
McCabe Jos P 720 Ouilmette Wil----AL 1-8654
McCabe Lennard 340 Woodlnd Win---446-5788
McCabe Michael J 111 17th St Wil---256-6826
McCabe Michael S 611 Roger K------256-3477
Mc Cabe Peter C Jr 165 DeWindt Win-446-3037
McCabe Thos J 505 Provident Win----441-5729
McCafferty F Michael
582 Provident Win-441-6917
McCaffrey J Warren
1200 Greenwd Wil-AL 1-0426
McCaffrey Robt L 45 Brandon Rd Nfld-446-2445
Mc Cain Danl I 1440 Sheridn Wil-----256-4049
McCain Wm I 1729 Lake Wil--------256-5749
McCaleb Albert G 1008 Centrl Wil----256-2110
McCaleb Malcolm
res 2927 Indian Wd Wil----------AL 1-7149
McCaleb Malcolm Jr 1070 Cherry Win-446-2227
McCall Jas C 2137 Chestnut Av Wil---256-4591
McCall Jno Coal Co
540 Frontage Nfld-446-2885
McCalla D 788 Cherry Win----------446-0007
McCallum Frank M 72 Warwk Win----446-6091
McCallum W W 1159 Mich Wil------AL 1-7879
McCammon R B 1138 Hamptndl Win--446-9097
McCandlish Randolph W
1621 Forest Wil-251-3492
McCann Peter F 2025 Hollywd Ct Wil-251-4934
McCann Stephen 1701 Walnut Wil---AL 1-4316
McCann Thos G 2238 Schillr Wil-----AL 1-2914
McCardle John P 2206 Greenwd Wil-256-3277
McCarren Wm J 2437 Kenilwrth Wil---251-5651
McCarter Wm J 1335 Ridge Rd Wil---256-2204
McCarthy C C 336 Dickens Nfld-------HI 6-1309

b. Portland, Ore, Feb. 8, 1900. Educ: B.S.Arch, Univ. Ore, 23. Pres. Firm: Richard Sundeleaf, org. 28. Reg: Ore. Prin. Wks: Jantzen Bldgs, S.C, Ore, Wash, Australia & Eng; Lake Oswego Shopping Ctr, Multnomah Bldg, Portland; Edwin Markham Sch; J. Portland Med. Ctr.

SUNDELL, L. R.* AIA 54. Montana Chapter
2020 Grand Ave, Billings, Mont. 59102.

SUNDERLAND, G. E.* AIA 66. Washington-Metropolitan Chapter
1503 Connecticut Ave, N.W, Washington, D.C. 20036.

SUNDERLAND, P. N.* AIA 30, E. Connecticut Chapter
Box 229, Danbury, Conn. 06810.

SUNDERLAND, W. W.* AIA 34. Connecticut Chapter
Box 229, Danbury, Conn. 06810.

SUNDERLAND, WILLIAM RICHARD. AIA 67. Eastern New York Chapter
Dormitory Authority of State of New York, Normanskill Blvd, Elsmere, N.Y. 12054.
Home Add: 14 Hartwood Rd, Delmar, N.Y. 12054.
b. N.Y.C, 1920. Educ: A.B, Columbia Col, 41, B.Arch, Columbia Univ, 48. Pres. Occup: Dorm. Auth. State of N.Y. Reg: N.Y.

SUNSHINE, DONALD RAYMOND. AIA 61. Chicago Chapter
Sunshine, Jaeger, Kupritz & Assocs, 233 N. Northwest Hwy, Park Ridge, Ill. 60068.
Home Add: 233 N. Northwest Hwy, Park Ridge, Ill. 60068.
b. Chicago, May 1, 33. Educ: B.Arch.(hons), Univ. Ill, Urbana, 57; Gargoyle Soc, 54; Scarab, 55; Francis J. Plym fel, 67. Prev. Firms: Partner, Buderus & Sunshine, 60-64; partner, Buderus, Sunshine & Jaeger, 64-68. Pres. Firm: Partner, Sunshine, 60-64; partner, Buderus, Sunshine & Jaeger, 64-68. Pres. Firm: Partner, Sunshine, Jaeger, Kupritz & Assocs, org. 68, joined firm, 68. Reg: Ill, Ind; NCARB Cert. Prin. Wks: Helen J. McCorkle Sch. for City of Chicago, 63; Bish Display Off. Bldg, Northfield, Ill, 64; Holy Innocents Episcopal Church, Hoffman Estates, Ill, 66; Bristol Courts Apt. Develop, Park Ridge, Ill, 68; First Methodist Church, Valparaiso, Ind, 69. Hon. Awards: Am Soc. Church Arch. awards of merit for excel. in church arch. for Lutheran Church of Transfiguration, 63, St. Barnabas Episcopal Church, 64 & Holy Innocents Episcopal Church, 67; award of merit for excel. in relig. arch. for. Shepherd of the Lakes Lutheran Church, Am. Soc. Church Arch. & Guild Relig. Arch, 65; honorable mention for arch. excel. for Holy Innocents Episcopal Church, Chicago Asn. Commerce & Indust. and Chicago Chap. AIA, 67. Educ. Activ: Lectr, Univ. Ill, Chicago Circle, 68. Pub. Serv: Bd. dirs, Nat. Inst. Contemporary Ecclesiastical Arts, 65-67; bd. dirs, Christian Art Guild, 66-; bd. dirs, Am. Soc. Church Arch, Chicago, 68-; proj. dir, Park Ridge Cent. Bus. Dist. Redevelop, 69- AIA Activ: Mem. relig. arch. cmt, AIA, 67-68, contrib. mem. nat. cmt. continuing educ, 70.

SUNSHINE, JAEGER, KUPRITZ & ASSOCS.
† 233 N. Northwest Hwy, Park Ridge, Ill. 60068. Prins: Donald R. Sunshine, R. Thomas Jaeger, Philip A. Kupritz.

SUOMELA, D. A.* AIA 61. Flint Area Chapter
2736 Thomas St, Flint, Mich. 48504.

SURBER, EUGENE L. AIA 70. North Georgia Chapter
Jova-Daniels-Busby, 1175 Peachtree St, N.E, Atlanta, Ga. 30309.
Home Add: 387 Seventh St, N.E, Atlanta, Ga. 30308.
b. Hagerstown, Md, May 15, 38. Educ: B.S, Ga. Inst. Technol, 61, B.Arch, 65, Tau Sigma Delta, 60. Pres. Firm: Partic. assoc, Jova-Daniels-Busby, org. 66, joined firm, 67. Reg: Ga. Govt. Serv: U.S.N, Lt.(jg), 61-64, Lt, Res, 64-

SURMAN, WILLIAM ROBERT. AIA 68. Chicago Chapter
Graham, Anderson, Probst & White, 201 N. Wells St, Chicago, Ill. 60606.
Home Add: 2571 Hickory Lane, Deerfield, Ill. 60015.
b. Chicago, May 10, 26. Educ: B.S.N.S, Rice Inst, 45; B.S.C.E, Northwest. Univ, 48. Pres. Firm: Pres, Graham, Anderson, Probst & White, org. 1873, joined firm, 1965. Reg: Ill. Prin. Wks: Am. Dent. Asn. Nat. Hq, Chicago, 66; Lake Point Tower, Chicago, 68, assoc. archit. w. Schipporeit-Heinrich; Motorola, Inc. Bldg, Schaumburg, Ill, 68; Travenol Div, Baxter Labs, Deerfield, 69; Honeywell Inc. Bldg, Arlington Heights, Ill, 69. Hon. Awards: Honor awards for Lake Point Tower, 69 & Travenol Labs, 70, Chicago Chap. AIA; honor award for Lake Point Tower, AIA, 70.

SURMANN, JOHN FRED. AIA 42, E. Dayton Chapter
† John F. Surmann, 3580 Cornell Dr, Dayton, Ohio 45406.
b. Louisville, Ky, June 26, 89. Educ: Armour Inst. Technol, Chicago. Pres. Firm: John F. Surmann, org. 40. Reg: Ky, N.Y, Ohio; NCARB Cert. Prin. Wks: Jefferson Elem. Sch. Addn, 58; Wogaman High Sch. Addn, Dayton, 59; Transam. Terminal Bldg, Louisville, 62; Locota High Sch. Bldgs, West Chester, Ohio, 65, 68, assoc. archit. w. Alvin C. Voorhis; Res. Park Grade Sch, Dayton, 68. Govt. Serv: U.S. Air Serv, 16; WW I grad, Austin Sch. Mil. Aeronautics, Tex. Mem: Chicago Arch. Club (dir. & v.pres, 13).

SURMONTE, C. G.* AIA 65. New Jersey Society of Architects
19 Middlebrook Dr, Asbury Park, N.J. 07712.

SURRA, ROBERT WILLIAM. AIA 59. Buffalo-Western New York Chapter
Clark & Surra, 584 Delaware Ave, Buffalo, N.Y. 14202.
Home Add: 281 Northwood Dr, Kenmore, N.Y. 14223.
b. Buffalo, N.Y, June 25, 35. Educ: B.Arch, Syracuse Univ, 57. Pres. Firm: Partner, Clark & Surra, org. 65. Reg: N.Y. Prin. Wks: Pub. Sch. No. 17, Buffalo, 66; Lancaster Country Club, N.Y, 67; Marine Midland Trust Co. of West. N.Y, Hamburg, 68; Churchill Mem. Methodist Church & Sch, Boston, N.Y, 69. Govt. Serv: U.S.A.R, 58-64. AIA Activ: N.Y. Chap, Dir, 69-

*No answer to questionnaire. †Denotes architectural firm.

SURRATT, JEAN GUTHRIE. AIA 55. North Carolina Chapter
Surratt, Smith & Abernathy Assocs, 308 E. Fifth St, Charlotte, N.C. 28201.
Home Add: 2127 Sagamore Rd, Charlotte, N.C. 28209.
b. Charlotte, N.C, Oct. 1, 21. Educ: B.Arch.Eng, N.C. State Col, 49. Prev. Firms: Partner, D.M. Mackintosh, 53-55; partner, Jean G. Surratt & Assocs, 66-69. Pres. Firm: Sr. partner, Surratt, Smith & Abernathy Assocs, org. 69. Reg: Ala, Ark, Fla, Ga, Ky, La, Md, Miss, N.C, S.C, Tenn, Tex, Va, W.Va; NCARB Cert. Prin. Wks: Belk Dept. Stores, Lenoir, N.C, 65 & Albany, Ga, 68; Leggett Dept. Stores, Culpeper, Va, 68 & Portsmouth, Va, 69; Belk-Hudson Dept. Store, Gadsden, Ala, 68. Govt. Serv: U.S.M.C, Capt, 42-46.

SURRATT, SMITH & ABERNATHY ASSOCS. (Suc. to: Jean G. Surratt & Assocs).
† 308 E. Fifth St, Charlotte, N.C. 28201. Prins: Jean G(uthrie) Surratt, Ronald L(eNoell) Smith, Don E(rnest) Abernathy.

SUSSMAN, HAROLD. AIA 70. New York Chapter
Horace Ginsbern & Assocs, 205 E. 42nd St, New York, N.Y. 10017.
Home Add: 25 W. 68th St, New York, N.Y. 10023.
b. Brooklyn, N.Y, Jan. 11, 34. Educ: B.Arch, Pratt Inst, 56. Pres. Firm: Partner, Horace Ginsbern & Assocs. org. 21, joined firm, 60. Reg: N.Y. Prin. Wks: Security Mutual Ins. Co. Off. Bldg, Bronx, N.Y, 66; Jefferson Towers (apt. tower), N.Y.C, 68; Hebrew Educ. Soc. Bldg, Brooklyn, 69. Hon. Awards: Honorable mention for Jefferson Towers, New York Chap, AIA, 69.

SUSSNA, ROBERT EARL. AIA 69. New Jersey Society of Architects
† Robert Earl Sussna, 20 Nassau St, Princeton, N.J. 08540.
Home Add: 42 Washington Crossing Rd, Pennington, N.J. 08534.
b. Lakewood, N.J, Mar. 21, 39. Educ: B.Arch, Cornell Univ, 63. Prev. Firm: Partner, Weisbecker & Sussna, 69-70. Pres. Firm: Robert Earl Sussna, org. 70. Reg: N.J, N.Y, Pa. Prin. Wks: Tenzer's Prfnl. Bldg, Lakewood. Educ. Activ: Lectr, Trenton State Col, 69; Fairless Hills Indust. Park, Pa; UN Aluminum Housing, Colombia, S.Am; Gurickx Res, Hamilton Twp, N.J; M. Sussna Res, Lakewood, N.J.

SUTCLIFFE, A. T.* AIA 15, E. New York Chapter
151 E. 82nd St, New York, N.Y. 10028.

SUTER, JOHN ERNEST. AIA 49. Middle Tennessee Chapter
200 Oxford House, Vanderbilt University, Nashville, Tenn. 37212.
Home Add: 1631 S. Observatory Dr, Nashville, Tenn. 37215.
b. Zollikon, Switz, Nov. 9, 00. Educ: Technician, Technikum Winterthur, 18. Prev. Firms: Warfield & Keeble, 29-43; Warfield & Assocs, 43-60. Pres. Occup: Univ. archit, Vanderbilt Univ, 61- Reg: Tenn. Prin. Wks: Eastminster Church, Nashville, 44; Two Rivers Sch, Nashville, 45; First Presby. Church, Nashville, 46; Vanderbilt Dorms, Nashville, 50; Rand Dining Hall, Vanderbilt Univ, 52. Govt. Serv: Swiss Army, 20-28.

SUTER, W. L.* AIA 34, E. Chicago Chapter
329 Locust Rd, Winnetka, Ill. 60093.

SUTER, WARREN C(HARLES). AIA 50. Lower Rio Grande Valley Chapter
† Warren C. Suter, 1620 Conway Ave, Mission, Tex. 78572.
Home Add: 1310 Kerlaum Ave, Mission, Tex. 78572.
b. Newark, Ohio, Oct. 11, 18. Educ: B.Arch, Ohio State Univ, 41. Pres. Firm: Warren C. Suter, org. 48. Reg: Tex. Prin. Wks: Mission High Sch. Lab, 58; Hidalgo Co. Water Control Off, Dist. No. 6, Mission, 58; First Presby. Church, Laredo, Tex, 60; Pub. Safety Bldg, Mission, 61; Housing for Elderly (Tex. 46-2), Mission, 67. Pub. Serv: Mem. & chmn, Planning & Zoning Bd, Mission, 50-; pres, Mission C. of C, 67. Govt. Serv: U.S.N.R, Lt. Comdr, 41-56. AIA Activ: Lower Rio Grande Valley Chap, secy, treas, v.pres, 51-53, v.pres, 61, pres, 54 & 60; Tex. Soc. Archit, dir, 53-55.

SUTHERLAND, BRUCE ROSWELL. AIA 58. Colorado Society of Architects
Fredric A. Benedict & Assoc, P.O. Box 40, Aspen, Colo. 81611.
Home Add: P.O. Box 1663, Aspen, Colo. 81611.
b. Denver, Colo, Oct. 20, 31. Educ: B.F.A, Univ. Utah, 53, B.A, 54. Prev. Firm: Prin, Bruce R. Sutherland, 63-67. Pres. Firm: Partic. assoc, Fredric A. Benedict & Assoc, Archit. & Planners, org. 66, joined firm, 67. Reg: Colo.

SUTNAR, R. L.* AIA 63. Boston Society of Architects
810 N. Orlando Ave, Los Angeles, Calif. 90069.

SUTTER, FRED NORMAN. AIA 68. Hawaii Chapter
Killingsworth, Brady & Sutter, Inc, Suite 218, 210 Ward Ave, Honolulu, Hawaii 96814.
Home Add: 3327 Castle St, Honolulu, Hawaii 96815.
b. Niles, Calif, Oct. 19, 34. Pres. Firm: Assoc. archit. & partic. assoc, Killingsworth, Brady & Sutter, Inc, org. 53, joined firm, 68. Reg: Calif, Hawaii. Prin. Wks: Guam Air Terminal, 66; Res. for Mormon Church, Tonga, 68; Niki Aiofa, Tonga Sch, 68; Kahala Hilton Hotel, 69; Harbor Sq, Condominium, Honolulu, 70. Govt. Serv: Air Nat. Guard, S/Sgt, 53-61.

SUTTER, M. G.* AIA 68. Inland California Chapter
671 N. D St, Suite 2, San Bernardino, Calif. 92401.

SUTTLES, ALBERT TUREN. AIA 67. North Georgia Chapter
O'Steen & Suttles, 315 E. Wilson St, Douglas, Ga. 31533.
Home Add: 1246 W. Bryan St, Douglas, Ga. 31533.
b. Elbert Co, Ga, Oct. 14, 30. Educ: Arch, Chicago Tech. Col, 54. Pres. Firm: Partner, O'Steen & Suttles, org. 65, joined firm, 64. Reg: Ga. Prin. Wks: Elks Lodge, Tifton, Ga, 67; St. Andrews Episcopal Church, Douglas, 68; Elderly Housing Proj, Douglas, 69; Med. Ctr, Douglas, 69; Nursing Home, Fitzgerald, Ga, 69. Pub. Serv: Pres, Kiwanis Club of Douglas, 68; chmn, Douglas Recreation Cmn, 68- Govt. Serv: Ga. Nat. Guard, 51-62.

4401 S. Kedzie av. Burial will be in Kenosha, Wis. Mr. McKean had been a resident of Chicago for 20 years, moving here from Kenosha.

Rene P. Travelletti

Rene P. Travelletti, 50, of 282 Linden av., Winnetka, died yesterday in Evanston hospital. He was a member of the architectural firm of Travelletti & Suter, with offices at 39 S. La Salle st. He leaves a daughter, Mrs. Sallie-Anna Rich; two brothers, and two sisters.

William Hursthouse

William Hursthouse, 77, of 1314 Dewey av., Evanston, a retired carpenter, died yesterday. He leaves two sons, Wilfred and Morris. Services will be held at 3:30 p. m. Wednesday in the chap-

CT
July 13, 1953

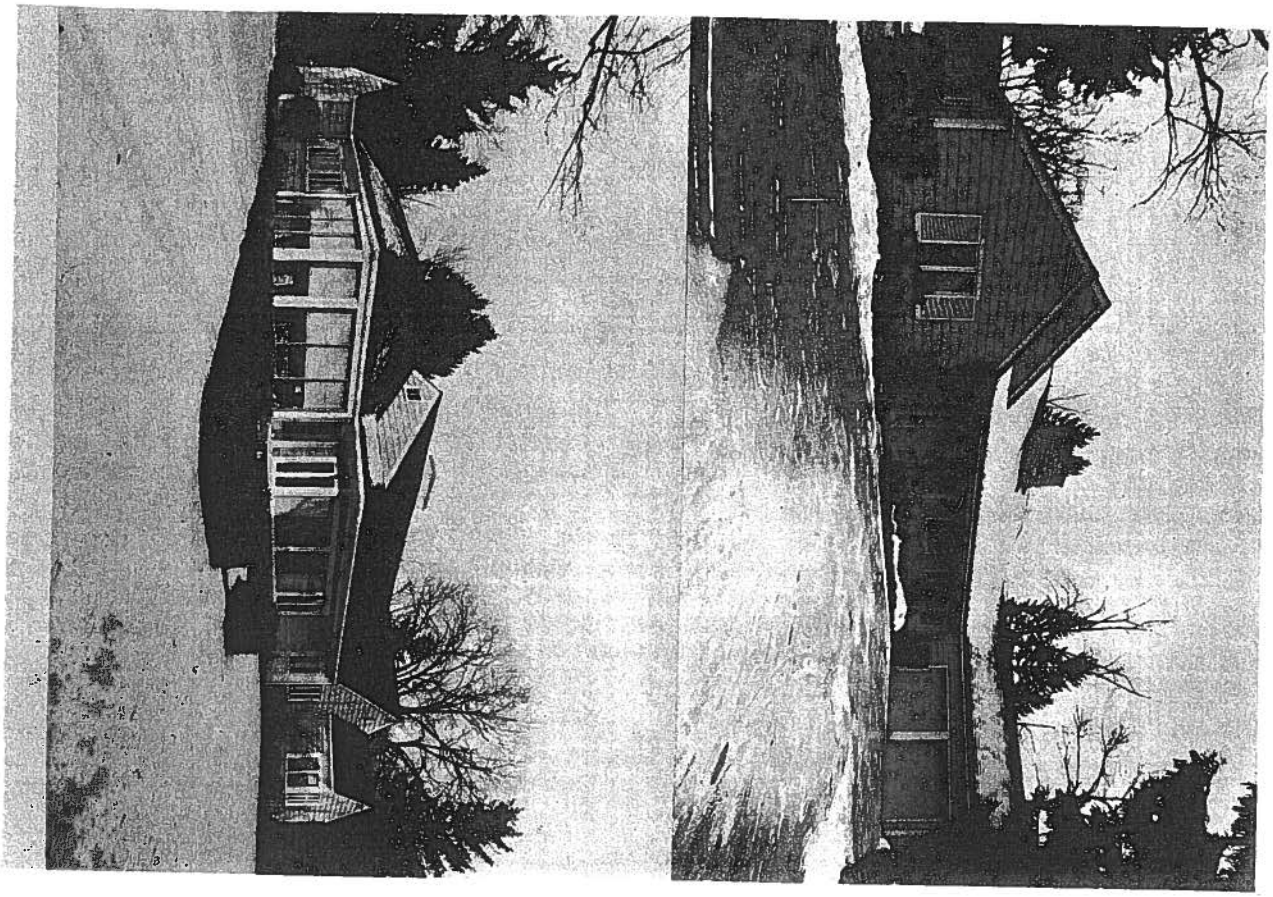

Evanston-North Shore **MULTIPLE LISTING CORPORATION**

Directions: North of Hill - East of Hibbard

Address: 165 De Windt Road
City: Winnetka B-5900
Constr: Grey Clapboard
Style: Colonial Ranch
Roof: Shake Shingle
Built: 1950 Faces: North

Lot Size: Just under an acre

Rms.	Bed.	Baths	Heat Radiant Gas
6	3	3	Cost $24. per/mo

Year — Taxes	Porches	Garage 2 car
1969	1 w/slid.	Att. elec eye
$2635.96	glass drs	Elect: 220V-110V

$ 85,000

Contract:

Basmt: Crawl space. Entrance thru rear utility room.
1st Entrance hall, spacious living rm/dining rm w/fpl, cabinet kit w/ D&D & breakfst area, 2 utility rms. Master bedrm suite w/dressing rm & bath, 2 other bedrms, 2 baths, library (could be 4th bedrm).
2nd: Bessler stairs to storage attic, cedar closets, plumbing. Space for possible stairway.

LR) DR) 30 x 17'4
K 21 x 10
DEN 14x11+close
Porch: 20 x 1
BR's 15'4 x 14'5-
dressing ro
15 x 12'8
14'4 x 11
Utility room: 9'8 x 10

Check:
School: Grade: Crow Island JHS: Skokie HS: New Trier West,
Transp: RR. C&NW Bus: on Greenbay Road Other: Faith, Hope & Charity
Mortgage: Existing Available:
City water, Well, Sanitary Sewer, Storm Sewer, Septic Tank
Special Assessments $130. per yr. for DeWindt Rd. Assoc. for road services,
Remarks and any special conditions: private patrol & snow removal. Most attractive one-owner home. Pella windows, pull down screens. Radiant heat in ceiling, easy one flr. living for smaller family. Beautiful views from every window. Charming landscaping. Large slate terrace w/access from porch and library. Key in Quinlan & Tyson, Winnetka office.

Possession: On closing

Reason for Sale: Apartment

Title

Titleholder: Hough, Thomas Edward and Katherine J. Phone: 256-0532

This sheet is printed from information supplied by others. This information is considered accurate but neither the Corporation nor the Realtor is liable for errors. The listing may be changed without notice.

For office use only 020471

Realtor Office: QUINLAN and TYSON, INC.-Winn. Phone: 446-4500
Sales Person: Margaret C. Kebbon Home Phone: 432-3909
Sarah B. McKeldin 446-4781

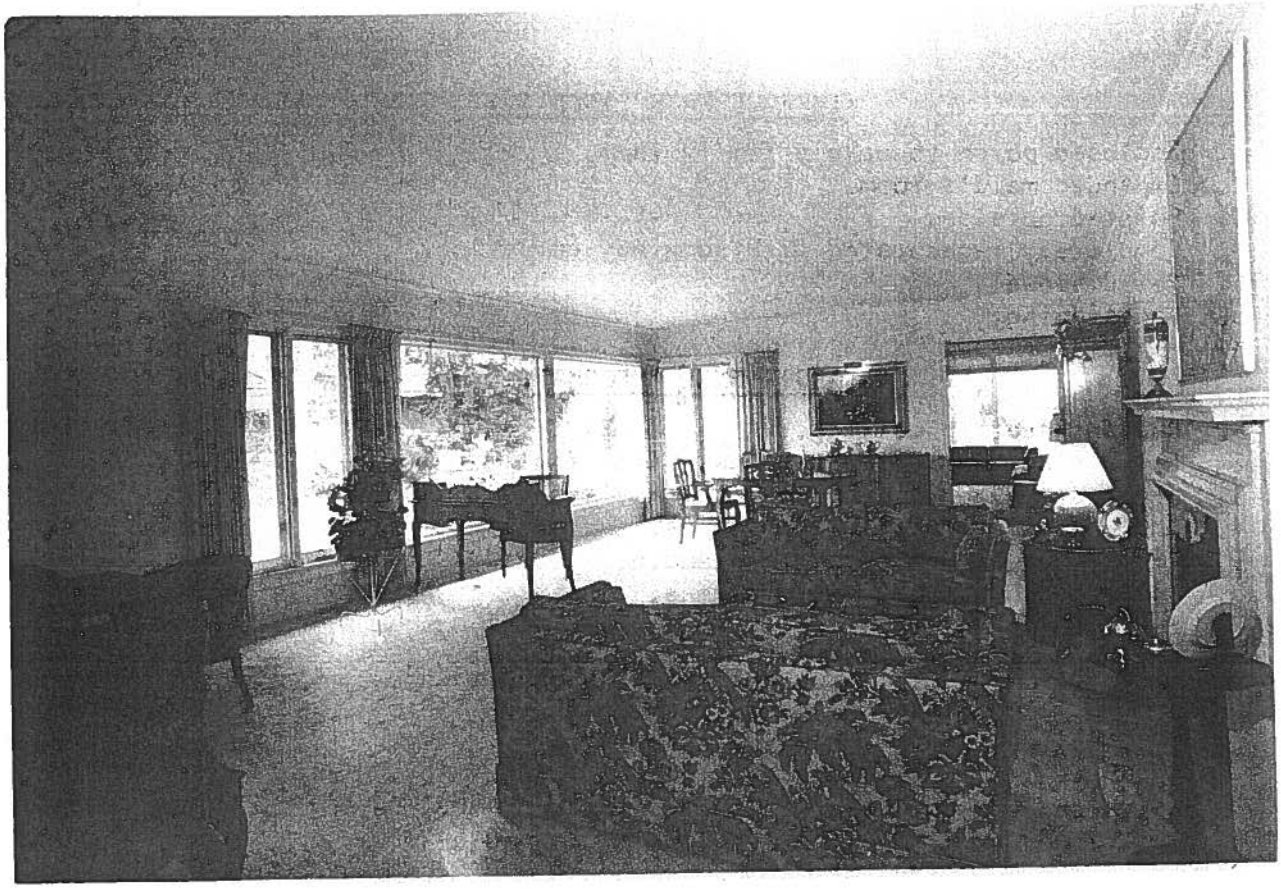

Directions: S 6/75 B+W wrm

Address: 165 DeWindt Road	Lot Size just under an acre		$ 139,500.00
City: WINNETKA, Illinois 2779	Rms. 8 / Bed. 4 / Baths 3	Heat Radiant / Cost Gas-$360	
Constr: Clapboard			
Style: Colonial Ranch			
Roof: Cedar Shake	Year — Taxes 1st-½-74 $1478.97 / Porches Patio	Garage 2-EE / Att	
Built: 1950 Faces: North		Elect: 220V-	Contract:

Basmt: Crawl space, entrance through recreation utility room.

1st Entrance hall, spacious LR-DR w/fplc, Kitchen w/D&D and large eating area, laundry rm, utility rm. Master BR suite w/dressing rm and bath, 3 other bedrooms, 2 baths. 4th bedroom could be library. Bessler stairs to huge attic - could be expanded to 2 more bedrms, 1 bath and a playrm. Space for possible stairway.

LR) DR)	30x17.4
K	21x10
DEN	
FR	20x11
BR's	15.4x14.54
dressing rm	15x12.8
	14x11
	15x9

Check: School: Grade: Crow Island JHS: Skokie HS: New Trier West

Transp: RR. C&NW Bus: on Green Bay Rd Other: Faith Hope

Mortgage: Existing Available:

City water, Sanitary Sewer, Storm Sewer,

Special Assessments $ 100 per yr for DeWindt Rd Assoc. for road services

Remarks and any special conditions:

Great flow for entertaining - house could accommodate large or small family - beautiful views from every window.

Possession: June 15, 1975

Reason for Sale: OOS

Title CT&T

Titleholder: McCabe, Peter and Mary Rose 446-3037 Brokerage Fee: 6% on $50,000, 5% over 50/50

This sheet is printed from information supplied by others. This information is considered accurate but neither the Corporation nor the REALTOR® is liable for errors. The listing may be changed without notice.

For office use only 041875 | REALTOR® Office: HUGH C. MICHELS & CO., Winn. Phone: 446-7100

Sales Person: Mary Alice Neylan Home Phone: 446-3068

2779A

IMPROVEMENTS SINCE 1971

1. Enclosed porch to make a family room.
2. Expanded maid's room.
3. Painted outside.
4. Completely redecorated with some new carpeting.
5. New disposal.
6. Landscaping.

ADDITIONAL INFORMATION

1. Radiant heat in ceiling.
2. Large slate terrace with access from family room.
3. Driveway belongs to house with easement to 159 DeWindt.
4. Include all carpeting and drapes.
5. Tremendous amount of storage space.
6. Pella windows, pull down screens.
7. Beautiful and very private yard.

Hugh C. Michels & Co., Winn. 446-7100
Mary Alice Neylan 446-3068

041875

Properties attributed to R.P. Travelletti

1205 Cherry

554 Sheridan

165 DeWindt

Properties attributed to W. Lindsay Suter

727 Elm St. (commercial)

Source: Winnetka Building Survey initiated 2011 – unfinished as of 2015

RECEIVED
NOV 0 2 2015
BY:

APPLICATION FOR DEMOLITION PERMIT

I. PROPERTY INFORMATION

ADDRESS: 165 DeWindt

REAL ESTATE INDEX NUMBER (P.I.N.): 05 - 2 0 - 3 1 9 - 0 1 6

DESCRIPTION OF ALL STRUCTURES TO BE DEMOLISHED Single Family Residence

II. APPLICANT INFORMATION

APPLICANT NAME: M. Douglas Reynolds TITLE: President/Owner
(If applicant is a corporation or partnership, provide name of registered agent or other responsible individual)

COMPANY NAME: The Reynolds Group, Inc. PHONE NUMBER: 847-501-3150

ADDRESS: 1765 Maple Street, Northfield, IL 60093 EMAIL: doug@reynoldsarchitecture.com
FAX NUMBER: 847-501-3142

APPLICANT'S RELATIONSHIP TO OWNER OF RECORD: Architect/Builder
(If contract purchaser, attach copy of executed purchase agreement)

CLOSING/TRANSFER DATE: 11/3/2000

III. OWNER OF RECORD INFORMATION

OWNER: Mr. & Mrs. Tim Foley PHONE NUMBER: [redacted]

ADDRESS: 165 DeWindt FAX NUMBER: _____

DATE OWNER PURCHASED PROPERTY: _____

IV. CONTRACTOR INFORMATION (If known, otherwise indicate "not known")

DEMOLITION CONTRACTOR: Pappas Company PHONE NUMBER: 847-657-0800

ADDRESS: 2100 Johns Court, Glenview, IL 60025 FAX NUMBER: 847-657-0801

OFFICE USE ONLY

COOK COUNTY DEMOLITION PERMIT NUMBER: D -

DISCONNECT VERIFICATIONS

- ☐ Water: Date_____
- ☐ Gas: Date_____
- ☐ Electric: Date_____

ALL UTILITIES CLEAR (ATTACH CONFIRMATIONS)

WINNETKA PERMIT NUMBER: DR2015-1085 DEPOSIT AND FILING FEE AMOUNT: $19,115.-
DATE OF ISSUANCE: _____ BY: _____

Revised 11.10.2014

RECEIVED
NOV 0 2 2015
BY:

PROPERTY MAINTENANCE REQUIREMENTS

DURING PROCESSING OF DEMOLITION PERMIT, IT IS IMPORTANT THAT OWNER AND CONTRACTOR MAINTAIN PROPERTY IN ACCORDANCE WITH VILLAGE PROPERTY MAINTENANCE CODE TO AVOID GENERATION OF NUISANCES. ACCORDINGLY, THE FOLLOWING MINIMUM REQUIREMENTS SHALL BE ADHERED TO:

- GRASS SHALL BE MOWED AND MAINTAINED AT A HEIGHT NOT TO EXCEED 8 INCHES.
- GARBAGE, YARD WASTE, MISCELLANEOUS RUBBISH, MAIL, AND DEBRIS SHALL BE REMOVED FROM THE PROPERTY AND NOT ALLOWED TO ACCUMULATE.
- BUILDING(S) SHALL BE SECURED (DOORS AND WINDOWS IN WORKING ORDER, CLOSED AND LOCKED).
- NO DEMOLITION OR REMOVAL OF BUILDING COMPONENTS MAY COMMENCE UNTIL DEMOLITION PERMIT HAS BEEN ISSUED. COMMENCEMENT OF DEMOLITION PRIOR TO ISSUANCE OF DEMOLITION PERMIT WILL RESULT IN A STOP WORK ORDER AND DOUBLE PERMIT FEES FOR ALL SUBSEQUENT PERMITS.
- APPROVED TREE FENCING PROTECTION MUST BE INSTALLED AS DIRECTED BY VILLAGE FORESTER PRIOR TO START OF DEMOLITION. LACK OF TREE FENCING WILL RESULT IN STOP WORK ORDER AND FINES.

We (I/We) hereby agree to demolish the above structure or portion thereof, in accordance with the information submitted herewith and in strict compliance with all provisions of the Building Code and other related Ordinances of the Village of Winnetka, and We (I/We) hereby consent to inspection of the work during demolition and to the responsibility of maintaining the subject site and adjacent public and private properties in a good, safe and clean condition.

APPLICANT SIGNATURE: [redacted] DATE: 10/15/2015

PRINTED NAME: M. Douglas Reynolds

OWNER SIGNATURE: [redacted] DATE: 10/16/2015

PRINTED NAME: Tim Foley

ACKNOWLEDGEMENT OF OWNER AND APPLICANT

PROPERTY MAINTENANCE RESPONSIBILITIES

I HEREBY ACKNOWLEDGE THAT IN SUBMITTING THE ATTACHED APPLICATION FOR DEMOLITION PERMIT, THE SUBJECT PROPERTY IS AND WILL CONTINUE TO BE MAINTAINED IN ACCORDANCE TO ALL REQUIREMENTS OF THE WINNETKA VILLAGE CODE, INCLUDING, BUT NOT LIMITED TO THE FOLLOWING SPECIFIC STANDARDS:

- GRASS IS, AND SHALL BE MOWED AND MAINTAINED AT A HEIGHT NOT TO EXCEEDING 8 INCHES.
- GARBAGE, YARD WASTE, MISCELLANEOUS RUBBISH, AND DEBRIS HAVE BEEN REMOVED FROM THE PROPERTY AND WILL NOT BE ALLOWED TO ACCUMULATE.
- BUILDING(S) SHALL BE SECURED (DOORS AND WINDOWS IN WORKING ORDER, CLOSED AND LOCKED).

APPLICANT SIGNATURE: [redacted] DATE: 10/15/2015

PRINTED NAME: M. Douglas Reynolds

OWNER SIGNATURE: [redacted] DATE: 10/16/2015

PRINTED NAME: Tim Foley

Revised 11.10.2014

RECEIVED
NOV 0 2 2015
BY:

REYNOLDS ARCHITECTURE

DESIGN AND CONSTRUCTION

Preliminary Construction Schedule

The Foley Residence
165 DeWindt
Winnetka, Illinois

2016

March15th	Demolition / Excavation
April 1st	Concrete, Site utilities
May 1st	Rough Carpentry
September 1st	Complete rough mechanical systems
September 15th	Insulation
October 1st	Start Drywall
January 1st	Painting and Interior finishes

2017

Feb 28th	Substantial Completion

2015 Plat of Survey of 165 DeWindt

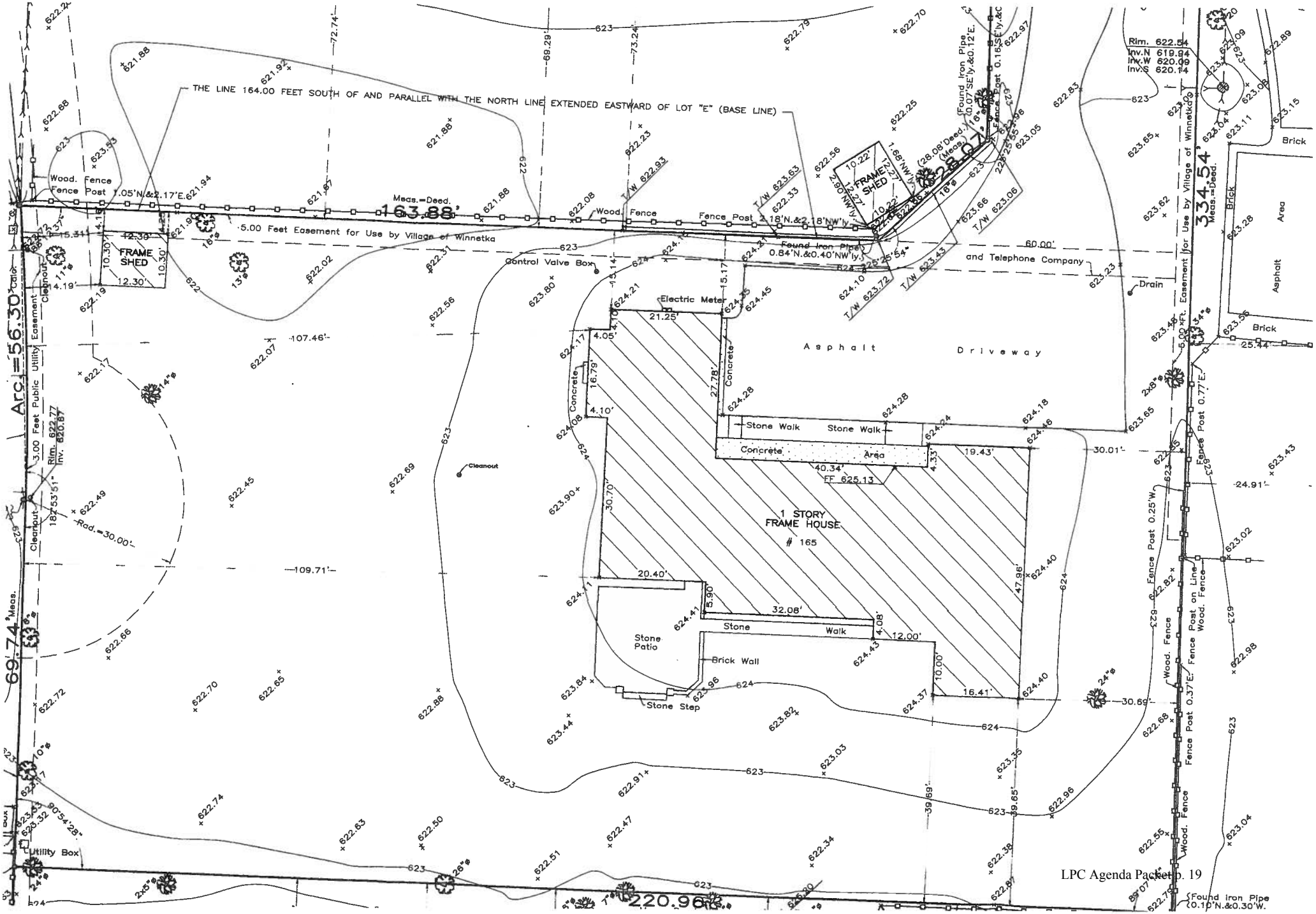

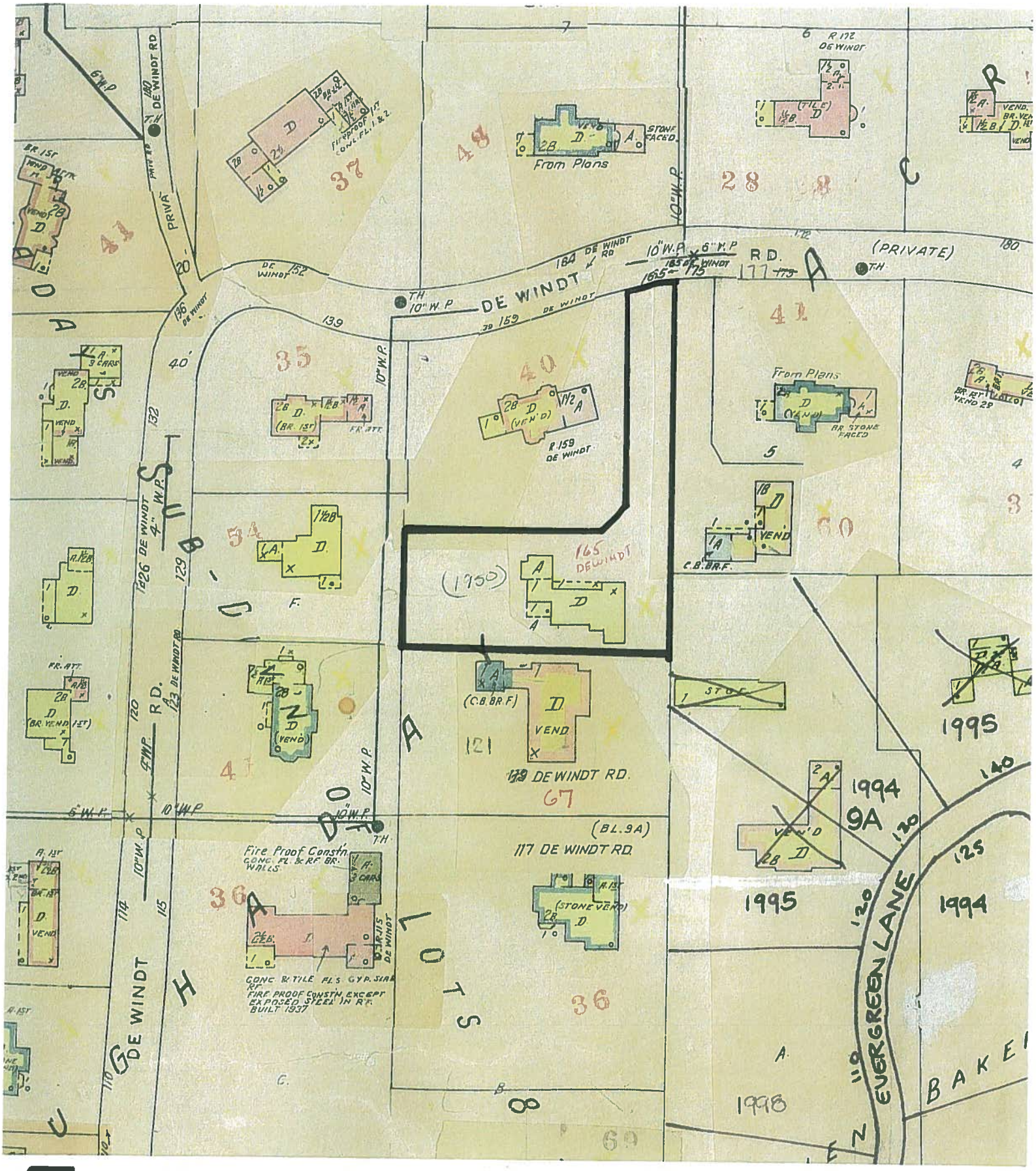

Subject Site: 165 DeWindt

165 DeWindt Rd.

HYBRID

VILLAGE OF WINNETKA
DEPARTMENT OF COMMUNITY DEVELOPMENT

NOTICE OF DEMOLITION APPLICATION
PRELIMINARY REVIEW

TO: Landmark Preservation Commission

FROM: Ann Klaassen, Planning Assistant

DATE: December 1, 2015

REFERENCE: 461 Maple St. Case No. 15-24

An application for demolition was received November 5, 2015 for the removal of the single-family residence and detached garage at 461 Maple St. The original residence is circa 1861. The structure is not a national, state, or local designated landmark. The Winnetka Historical Society commented that "this home is well over 100 years old and has a rich history of ownership. Given the amount of information already contained in the files, the Winnetka Historical Society does not feel that further research is required."

In accordance with Section 15.52.040 of the Village Code, the Commission is required to determine whether the building and/or property is of sufficient historic or architectural merit to warrant conducting an HAIS prior to issuance of the demolition permit. Upon completing the preliminary historic and architectural review, the LPC shall enter preliminary findings on the issue of whether the demolition permit application affects a building or property that has sufficient architectural or historic merit to warrant conducting a full HAIS prior to issuance of the demolition permit. In making its determination, the LPC shall consider the following:

1. The preliminary property history study (information on the original building, date of construction, name of property, architect and owner, current photographs of the property, list of work on the property for which the Village has issued a permit);
2. Comments of the Winnetka Historical Society;
3. Any other information, comment or evidence received by the LPC at the preliminary review meeting.

If the LPC finds that the HAIS is warranted, it shall so notify the Director of Community Development and shall order the applicant to conduct such study.

If the LPC finds that an HAIS is not warranted, it shall notify the Director of Community Development that it finds no historic or architectural grounds for delaying the demolition. The preliminary determination of the LPC shall be supported by findings of fact based on the record. The findings of fact shall include statements as to whether or not the building or property has architectural merit, historical significance, both, or neither.

The LPC shall require an HAIS for any demolition permit application that meets any of the following criteria:

1. The property or structures have been designated a landmark pursuant to Chapter 15.64 of the Village Code;
2. The property or structures have been included in the most recent Illinois Historic Structure Survey conducted under the auspices of the Illinois Department of Conservation;
3. The property or structures have been listed on the National Register of Historic Places or the Illinois Register of Historic places; and
4. The property or structures have sufficient architectural or historical merit to warrant a full HAIS prior to issuance of a demolition permit.

The Director of Community Development may delay the issuance of a demolition permit for up to 60 days if one or more building or demolition permits for primary structures have been approved for properties, for which work is continuing, on either side of the right-of-way block face and/or alley along which the property is located, or if the Director determines that a delay is necessary to prevent undue congestion and noise impacts in the neighborhood. Currently, there are no building or demolition permits for new primary structures on the block. The Director has determined that a delay is not necessary to prevent undue congestion and noise impacts within the neighborhood.

Village of Winnetka
DEPARTMENT OF COMMUNITY DEVELOPMENT
MEMORANDUM

Date: November 6, 2015

To: Winnetka Historical Society

From: Ann Klaassen, Planning Assistant

The Landmark Preservation Commission will consider a request to demolish the primary structure located at 461 Maple St. on December 7, 2015 at 7:30 p.m. Please return any available information regarding the architectural or historical significance of this structure to my attention on or before November 30. If you have any questions please send e-mail to aklaassen@winnetka.org or call me at 716.3525.

Preliminary Property History Study/Village Hall Records: No permits on record or any indication of original construction date.

Winnetka Historical Society Response: This home is well over 100 years old and has a rich history of ownership. Given the amount of information already contained in the files, the Winnetka Historical Society does not feel that further research is required.

By: P. Van Cleave Date: 11.20.2015

Richard W. Larkin

[redacted]

Winnetka, Il., 60093

Ill ph # [redacted]
Fla ph #

RECEIVED
NOV 18 2015
BY:

Re: December 7th meeting
461 Maple St

To: Ann Klaassen:

DEar Ann,

I purchased 461 Maple and moved in in late July, 1965. We "closed" our sale of it on Sept. 1, 2015, having moved out in mid-August.

According to Bob Rempert, chief at the Historical Society forty years ago, the original structure was a small farm house which consisted of thepresent dining room, kitchen, 2 bedrooms above same, and a small sitting room (now a bathrm). Having been built in the early 1860's (he said) there was no indoor plumbing. A portion of the existing structure to the north was a barn for the horses.

When I bought it in 1965 I thought it might have been around 70 yrs old (Was I wrong). I spent much of the winter of '65-'66 installing 17 lolly columns in the basement so that the doors on the second floor would shut. I did, and they did....

As all records were destroyed in the Chicago fire of 1871, we have no knowledge who originally lived there. It well may be a fellow named Thomas Bassett (seethe sheet I made from the presently existing Chicago Title records)... I am told that part of a structure a half a block up the hill to the west was somehow "grafted on" to the original house around 1872. As a result you have to go up two or three stairs to get from one room to another on the second floor.

In 150 yrs. the house has never had so much as a first floor powder room. There was no place to put it. When a Stanley Rich bought the house in 1926 he took out the wall between the front and back parlor (first floor), put up a steel beam to hold the ceiling up, and put in the trim on the walls. In the process, he took out the chimney between the front and back parlors and put in a new chimney on the side.

We originally gave a thought of renovating the old place but the cost of doing so would be prohibitive and, even if you put $400,000.00. into it you'd still have a 150 year old house.

We decided to list with Teardowns, Inc., and it proved to be the only way to go. The house is significantly different from what it was initially, not to mention that it became two houses put together as one.

I'm sure the place never had an architect, and heaven only knows who built it. I've tried to get info on this but it doesn't exist. If ever an "eyesore" had to come down, this is it. THe lot and the neighborhood deserve far better than what exists now.

Again, the basement is indescribably grotesque. I must admit that I did not keep the place up and it is in embarrassingly bad shape.

WE cannot attend the meeting in December because we leave for Florida on Dec. 2nd.

Cordially,

[redacted]

Richard W. Larkin

	DOC. #.	GRANTOR	GRANTEE	DOC.	DATED	RECORDED
S½ 2	11592	ELIZ. POLLARD AND HUSB.	THOMAS BASSETT	MORTGAGE	2.2.72	2.2.72
1	99849	T. BASSETT AND WIFE	ELIZ. POLLARD	W. DEED	2-2 72	5.3.73
3	24701	J.K. POLLARD AND WIFE	THOS BASSETT VS.	BILL TO FORE. CLOSE MTGE		5-21.77
4	164776	T. BASSETT	JAMES O. PARKER	AGMT FOR W. DEED		1.7.78
6	211641	A.H GLASPELL	CLARA PARKER	Q.CL. DD.		2.19.79
5	211642	J.O PARKER	A.H. GLASPELL	ASGNMT OF AGMT		2.19.79
7	445062	T. BASSETT + WIFE	CLARA PARKER	W. DEED		1.24.83
8	6745283	CLARA PARKER	HARRIET SWEET	W. DEED		2.25.1920
	7724617 7727585 7741169 7741170	HARRIET SWEET	HAROLD ZEISS	W. DEED	12 1.22	12.8.22
9	9483675	HAROLD ZEISS	STANLEY RICH.	W. DEED	12.1.26	12.2.26
10	16714904	EST. OF S. RICH.	F.S. BEEZLEY	W. DEED	8.31.56	10.2.56
11	18112647	F.S. BEEZLEY	R.W. MCKEE + WIFE	W. DEED	2.11.61	3.20.61
12	19537342	R.W. MCKEE + ATTORNEY	R.W. LARKIN + S.H. LARKIN	W. DEED	5.26.65	7.26.65

WINNETKA HISTORICAL SOCIETY HOUSE RESEARCH WORKSHEET

ADDRESS: 461 Maple

CONSTRUCTION DETAILS

ORGINIAL CONSTRUCTION DATE: **c1861 original – first addition in 1872**
CONSTRUCTION TYPE: **frame/stucco**
STYLE: **Colonial with additions**

OWNERSHIP HISTORY:

OWNER NAME	DATES OCCUPIED	INFORMATION ATTACHED	SIGNIFICANCE
Thomas Bassett and wife	1872-1883	Dates from tract book indicate that he had several pieces of property. His name continues to appear until 1883 although he was no longer living in the house.	Original village trustee in 1869. House was located on the west side of Maple at this time.
J.K. and Elizabeth Pollard	1877-1879	Appears that the house was foreclosed on and sold to Parkers. She died in 1874, he died in 1896 in Chicago.	
Colonel James O. and Clara Parker	1879-1920	1880, 1910 census records. She died in PA in 1932. He may have died in 1896.	Village trustee 1887
Harriet Sweet	1920-1922	Obit attached.	
Harold Zeiss	1922-1926	Died in 1975 in AZ. Obit attached.	
Stanley and Winifred Rich	1926-1956	Died on the train, 1955. Obit attached.	Granddaughter Freddie Hayes wrote to WHS recently about the house. Letter attached.
Fred S. Beezley	1956-1961		
R.W. McKee	1961-1965		
Richard W. Larkin	1965-present		Letter received by village from Mr. Larkin

SIGNIFICANT EVENTS ON PROPERTY: Oldest portion of house fronted on Cherry St. in 1861. The larger portion, previously located at the top of the hill across the street to the west, was moved to this site and "joined" to the original portion. At that time the entrance was moved to Maple Street and porches were added.

Additionally, Ms Hayes says that the front doorway was designed by Spencer S. Beman. In the Beman archive at the Art Institute, there is no mention of this.

ARCHITECTS:

ARCHITECT NAME	DATE AND DESCRIPTION OF PROJECT	INFORMATION ATTACHED
Unknown	Original construction	

RESEARCH SOURCES USED: House file, Proquest,

Date of Research: November 20, 2015

Winifred Date Hayes
[redacted]
Lake Forest, Illinois 60045

February 18, 2014

Mr. Harry Grace
President, Board of Directors
Winnetka Historical Society
P. O. Box 365
Winnetka, IL 60093

Dear Mr. Grace:

My grandparents on both sides moved to Winnetka in the 1920's and I grew up in Winnetka. While I now live in Lake Forest, part of me will always be in Winnetka. I am so happy that Winnetka has an active Historical Society.

The subject of this letter is the house at 461 Maple Street. My maternal grandparents, Stanley and Winifred Rich, purchased the house in 1926. They raised my mother and her twin brothers in the house. After Winifred's death, my mother and father lived in the house with Stanley and (eventually) me. Stanley died in 1955 and the house was sold by his estate in 1956.

The original portion of the house was built in 1861 and faced Cherry Street. In 1872 an "L" shaped piece was added to the house from another estate in Winnetka. The house directly to the north on Maple Street was formerly the barn for 461.

When my grandparents purchased the house, it had a front and back parlor (as was the fashion in the Victorian period). My grandparents combined the two rooms to form one spacious living room. They moved the fireplace to the north wall.

My grandparents installed the beautiful doorway on Maple Street. This doorway was designed by Spencer S. Beman. Spencer was the son of Solon Spencer Beman, the noted architect who designed Pullman Village. Spencer Beman designed several houses in Winnetka and on the North Shore. Photographs of some Winnetka houses designed by Spencer Beman are in the Art Institute's collection. This stunning doorway is one of the few remaining examples of his work in Winnetka.

My hope is that this historic home, which has graced the corner of Maple and Cherry Streets for over 150 years, will be preserved for future generations of Winnetka residents to enjoy. I urge the Society to document this fascinating house and work for its preservation.

I want to share another piece of information that is not related to 461 Maple. After my parents moved from 461 Maple they purchased an old "farm house" at 429 Linden Street. This is where I grew up. I remember the wonderful "gingerbread house" two doors down where the Society is now located. I am so happy that the Society has preserved this charming house and uses it for its headquarters.

I would be glad to share any information I have on 461 Maple with you. I now live in Lake Forest but am always happy to visit Winnetka. My work phone number is [redacted]. My email address [redacted].

Thanks to you and the Society for your great work in preserving Winnetka history.

Very truly yours,

[redacted]

Gmail by Google

Doorway at 461 Maple Street

Winifred Hayes <[redacted]> Sat, Jan 4, 2014 at 11:54 AM
To: director@winnetkahistory.org

Dear Patti:

My grandparents on both sides moved to Winnetka in the 1920's and I grew up in Winnetka. While I now live in Lake Forest, part of me will always be in Winnetka. I am so a happy to see that Winnetka has an active Historical Society.

The subject of this email is the house at 461 Maple. My maternal grandparents, Stanley and Winifred Rich, purchased the house in 1926. They raised my mother and her twin brothers in the house. After Winifred's death, my mother and father lived in the house with Stanley and (eventually) me. Stanley died in 1955 and the house was sold by his estate in 1956.

As you may know from the Society's records, the original portion of the house was built in 1861 and faced Cherry street. In 1872 an "L" shaped piece was added to the house from another estate in Winnetka. The house to the north on Maple used to be the barn for 461.

When my grandparents purchased the house, it had a front and back parlor (as was the fashion in the Victorian period). My grandparents combined the two rooms to form one spacious living room. They moved the fireplace to the north wall.

My grandparents also installed the beautiful doorway on Maple Street. This doorway was designed by Spencer S. Beman. Spencer was the son of Solon Spencer Beman, the noted architect who designed Pullman Village. Spencer Beman designed several houses in Winnetka and on the North Shore. Photos of some Winnetka houses designed by Spencer Beman are in the Art Institute's collection. Because few examples of Spencer Beman's work in Winnetka remain, I wanted to make sure the Society is aware of the architect of the lovely doorway at 461 Maple.

I want to share another piece of information that is not related to 461 Maple. After my parents moved from 461 Maple they purchased an old "farm house" at 429 Linden Street. This is where I grew up. I remember the wonderful "gingerbread house" two doors down where the Society is now located. I am so happy that the Society has preserved this charming house and uses it for its headquarters.

I would be happy to share any information I have on 461 Maple with you. As I mentioned, I now live in Lake Forest but am always happy to visit Winnetka. My work phone number is [redacted] should you wish to call me. My email address is above.

Thanks to you and the Society for your great work in preserving Winnetka history.

Freddie Hayes (Winifred Date Hayes)

The Winnetka Historical Society

WINNETKA ARCHITECTURAL SURVEY

NO. _____

DATE _____

Street Address 461 MAPLE (BUILT 1870 ~ 1871)

Current Owner	MR. & MRS. RICHARD W. LARKIN	Years 1968	to	1986
Original Owner	THOMAS BASSETT	Years 1872	to	1877
Other Owners	JAMES & CLARA PARKER	Years 1878	to	1920
	STANLEY RICH - WIFE WINIFRED & 3 CHILDREN	Years 1926	to	1956
	FRED & MARGARET BEEZLEY	Years 1956	to	1961
	MR. & MRS. RICHARD MCKEE	1961	to	1965

Construction Date 1871-2 DESCRIBE

Dates of Additions or Major Alterations IN 1956, STANLEY RICH KNOCKED OUT A WALL, CHANGING FRONT & BACK PARLOR INTO ONE 35' LIVING ROOM. HE ALSO CHANGED A SECOND FLOOR BEDROOM INTO A LARGE FULL BATHROOM. STUCCOED OVER FRAME IN 1920'S.

Architect / Builder UNKNOWN

Predominant Style - (circle) Victorian Colonial Tudor Modern Farm Queen Anne Prairie School Other X

Provide other information if available

ARCHITECTURAL INFORMATION & PHYSICAL FEATURES

Number of stories: 3

Exterior Wall Materials: STUCCO OVER FRAME

Foundation material: STONE, SAND & CEMENT

Roof Material: ASPHALT SHINGLE

Entrance (Front/Side): FRONT

Roof Type: GABLES

Windows (Type): DOUBLE HUNG FRAME

Garage: 1½ CAR FRAME

Other Features: PORTION OF HOUSE ORIGINALLY STOOD ON HILL ½ BLK TO WEST. THIS PORTION WAS ALLEGEDLY JOINED TO SMALLER HOUSE ALREADY STANDING ON SITE, IN EARLY 1870'S (1870 or 1871)

General Comments: (History, Sources, Anecdotes, etc.)

THOMAS BASSETT & (COL) JAMES PARKER WERE TWO OF WINNETKA'S EARLIEST LAND PURCHASERS IN 1869. (I HAVE RESEARCHED TITLE FROM TRACT BOOK RECORDS.) IN THE 1870'S THE PARKERS OWNED THE ENTIRE SOUTH HALF OF THE BLOCK BORDERED BY MAPLE, OAK, CEDAR AND CHERRY.

ADDRESS:

SITE & STREET PLAN

NORTH

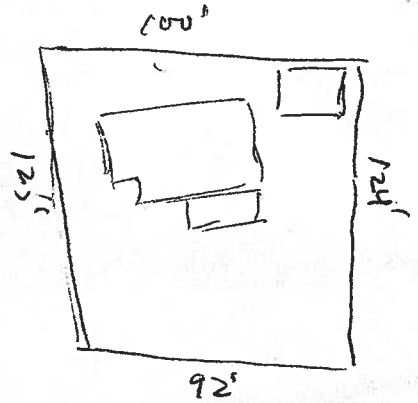

Survey By: SUHR, BERRYMAN, PETERSON & SUHR

Date: 1951

Survey Revised by:

Date:

Date:

WINNETKA ARCHITECTURAL SURVEY

NO. _____

DATE _____

446-3674

Street Address 461 Maple ~ NO LISTING

Current Owner	Richard W. Larkin	Years	1965	to	1982
Original Owner	J. K. and Elizabeth Pollard bought from Thomas Bassett (Bassett foreclosed their mortgage in '77, and sold to	Years	1872	to	1877
Other Owners	Col. James O. and Clara Parker	Years	1878	to	1922
	Harold Zeiss	Years	1922	to	1926
	M.& M. Stanley Rich		1926		1956
	M.& M. Fred S. Beezley	Years	1956	to	1961
	M.& M. R. W. McKee		1961	to	1965

p. 67 BASSETT MORE IN 1862/63

* southeast part was built, fronting on Cherry in ~~1872~~ 1861; shortly there after the larger portion--which stood on the hill a block west--was moved therefrom and joined to original part, with the entrance being moved to Maple Street. (1872) -porches were added

Construction Date * 1872 1861

Dates of Additions or Major Alterations ?

Architect / Builder ?

Predominant Style - (circle) Victorian Colonial Tudor Modern Farm Queen Anne Prairie School Other Farm?

Provide other information if available

Photograph
Please attach

ARCHITECTURAL INFORMATION & PHYSICAL FEATURES

Number of stories 3 Exterior Wall Materials 1872 frame; stuccoed over frame in the 20's.

Foundation material stone, cement, sand Roof Material ashphalt

Entrance (Front/Side) Front Roof Type gabled

Windows (Type) wood-double hung Garage stucco over frame

Other Features:

General Comments: (History, Sources, Anecdotes, etc.)

Originally had the traditional Front and back parlor. When Stanley Rich bought it he knocked out the separation wall and made one large living room 35 x 15 ft. plus 2 bays. The fireplace was moved to north wall of room. Second floor unusual in that second floor of original part is "3 steps down" from rest of second floor.

ADDRESS:

SITE & STREET PLAN

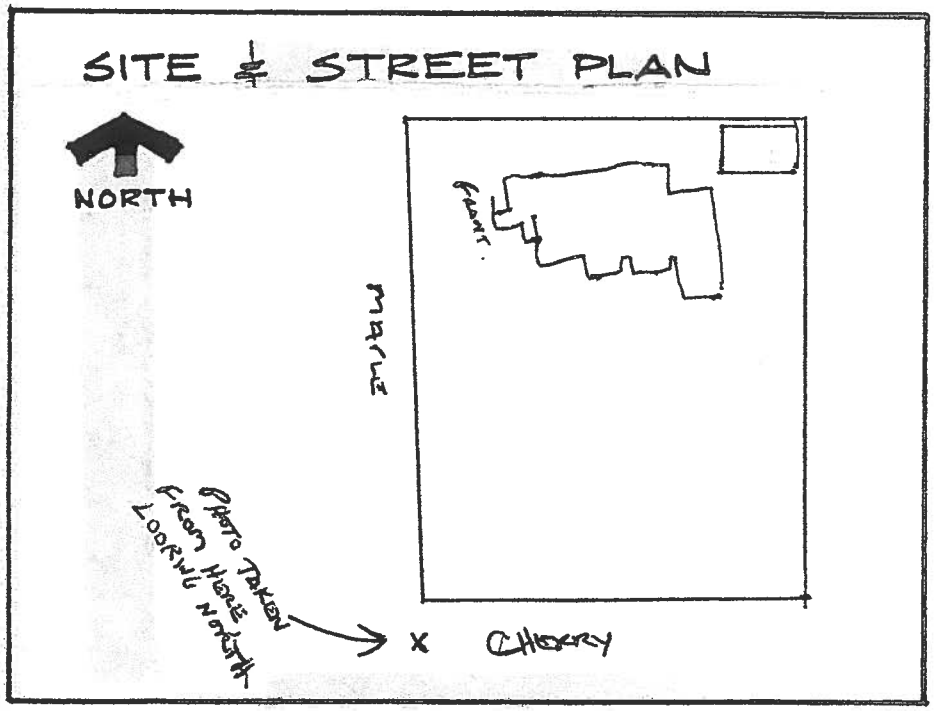

Survey By: Suhr Berryman Peterson & Suhr Order # 56-955 (July 26, 1956)

Date:

Survey Revised by:

no revision

Date:

Date:

ADDRESS 461 MAPLE

OTHER SURVEYS N.H.

HISTORIC NAME

COMMON NAME

LOCAL CRITERIA 10

TARGET AREA III

DATE 6/3/90

SURVEYOR SB

(Building Outline Map) (Photograph)

Roll # 17 Photographer SB
Frame # 4 Date 6/4/90
Building facing W

WINNETKA HISTORICAL AND ARCHITECTURAL SURVEY

GENERAL DESCRIPTION

1. Classification: Building ✓ Site ____ Structure ____ Object ____
   Other (describe) ____
2. Original Use: RESID 3. Current Use: RESID
4. Status: Occupied ✓ Unoccupied ____ 5. Public or Private? PRIV
6. Open to Public? N 7. Integrity: Unaltered ____ Altered ✓ Unsure ✓
   Work in Progress (describe) ____
8. Type of Alteration: Restoration ____ Rehabilitation ____ Remodeling ____
   Addition ____ Building Sided? ____ Material ____
   Building Moved (Date): ____ Orig. Location: ____
   Describe Alterations, with dates: PROB FRAME - STUCCOED

ARCHITECTURAL INFORMATION

9. Architectural Style: ? MASSING - SIMILAR TO ENGLISH COUNTRY HOUSE BUT WITH COLONIAL DETS
10. Noteworthy Features: FRONT DOOR
    GABLES
11. Architect: ____ 12. Builder: ____
    Source of Information: ____
13. Date of Construction: ____ Source: ____
14. Comments on Significance: Historical

PHYSICAL FEATURES

15. Overall Shape or Plan: Rect

16. Stories: 2½ Approx. Dimensions(see Sanborns):

17. Foundation (Material and Color):

18. Walls (Material and Color): Grey stucco

19. Roof: Type GABLED w/ 3 front facing gables Material ASPHALT Original? N
Pitch MED Color BLACK

20. Dormers? No., Location, Material: 1 Front dormer w/ 2 MULTIPANE WINDOWS

21. Chimneys? No., Location, Material: COMMON BRICK CHIMNEY - N WALL

22. Ornamental Trim (Material and Color): WOOD TRIM PAINTED WHITE

23. Entrance(s) (Location and Description): PANELED DOOR FLANKED BY PANELED PILASTERS + TOPPED BY BROKEN CURVED PEDIMENT - opens into enclosed porch topped by BALUSTRADE

24. Porches:

25. Window Treatment: DOUBLE HUNG w/ GREY LOUVERED SHUTTERS

26. Other:

SITE INFORMATION

27. Landscape Description: Style
Ravine Riparian Other

Noteworthy Features:

28. Landscape Architect: Source of Info.:

29. Secondary Structures? Type: Fence Wall Coach House
Barn Detached Garage ✓ Greenhouse Other

30. Relation to Streetscape: faces St

WINNETKA HISTORICAL SOCIETY
HERITAGE HOME AWARDS
Biographical Data

Date: 6-1-86

Home Address: 461 MAPLE
Purchased this winnetka home in - (date) 5-12-65

Hushand's full name: RICHARD W. LARKIN
Wife's full name: MARY F. LARKIN
Nee: FIEDLER
Children's names: HELEN LARKIN FERNAN
CHRISTOPHER S. LARKIN
SUSAN LARKIN FONTAINE

Husband's Occupation: LAWYER
Company Name & Location: BARASA & LARKIN
Position Held: PARTNER
Prior employment: (Name & Dates) ———

Wife's Occupation: HOMEMAKER
Company Name & Location: ———
Position Held: ———
Prior employment: (Name & Dates) ———

Husband's High School: LOYOLA ACAD
College/University: COLL. OF THE HOLY CROSS
Degrees: BACH ARTS Year graduated: '50
Postgraduate work/degrees? HARVARD LAW '53 LLB (J.D.) '53

Wife's High School: CONV. SACRED HEART (LAKE FOREST)
College/University: MARYVILLE, ST. LOUIS.
Degrees: ——— Year graduated: ———

(2nd)
Marriage: 1983 Place: CHICAGO Date: 2-26-83
Prior home addresses & dates (from/to): ———

Religious preference: ROM. CATHOLIC
Social/Civic/Philanthropic organizations: ———

Have you or any of your family lived in Winnetka before? (If so, please give names, addresses & dates) WIFE (MARY)
WINNETKA RESIDENT SINCE 1940.
335 RIDGE AV., WINN

461 Maple Street N.E. Cor. Cherry B II 11

(Tom Stuess) S. otis

J.A. Parker or Bassett House
1966 ~~owner~~ occupant Richard W. Larkin 446-0096
was Richard W. McKee (previous) 446-7883
McKeever

Prior 1875
1st Mortgage 1882 - Clara Parker Tract records Hist.
Wide pine floors, wrought iron nails

1878 a [redacted]) and home of C.F. Sedgwick, prominent member Christ Church

Moved from W side of Maple, between 5th + Cherry

Books accumulated in basement later used in Winn Public Library.

Sam Otis says 1866.

The Winnetka Historical Society

DOC. #.	GRANTOR	GRANTEE	DOC.	DATED	RECORDED
S½ 11592	ELIZ. POLLARD AND HUSB.	THOMAS BASSETT	MORTGAGE	2.2.72	2.2.72
1 99849	T. BASSETT AND WIFE	ELIZ. POLLARD	W. DEED	2-2 72	5.3.73
3 24701	J.K. POLLARD AND WIFE	THOS VS. BASSETT	BILL TO FORE. CLOSE MTGE		5-21.77
4 164776	T. BASSETT	JAMES O. PARKER	AGMT FOR W. DEED		1.7.78
6 211641	A.H GLASPELL	CLARA PARKER	Q.CL. DD.		2.19.79
5 211642	J.O PARKER	A.H. GLASPELL	ASGNMT OF AGMT		2.19.79
7 94½012	T. BASSETT & WIFE	CLARA PARKER	W. DEED		1.24.83
8 6945283	CLARA PARKER	HARRIET SWEET	W. DEED		2.25.1920
7724617 7727585 7740169 7741170	HARRIET SWEET				
		HAROLD ZEISS	W. DEED	12 1.22	12.8.22
9 9483675	HAROLD ZEISS	STANLEY RICH.	W. DEED	12.1.26	12.2.26
16714904	EST. OF S. RICH.	F.S. GEEZLEY	W. DEED	8.31.56	10.2.56
18112647	F.S. GEEZLEY	R.W. MCKEE & WIFE	W. DEED	2.11.61	3.20.61
18537342	R.W. MCKEE & ATTGEET	R.W. LAUGHN & S.H. LAUGHN	W. DEED	5.26.65	7.26.65

PASSED AWAY IN 1976

From Tract Bk.

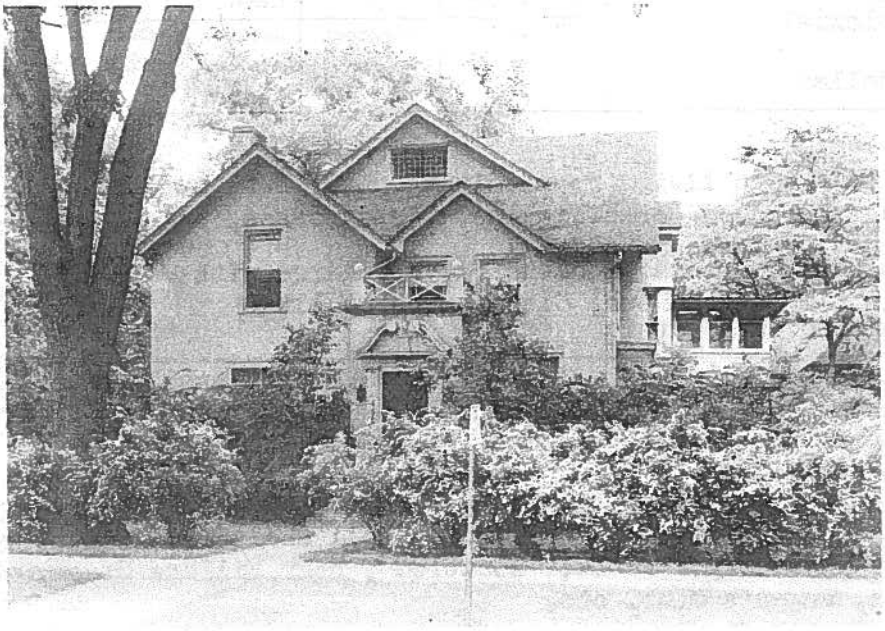

F-1512

Address: 461 Maple Avenue	Lot Size: 125 x99.8x124x92		$ 38,500.00
City: Winnetka, Ill.	Rms. 8+ / Bed. 4+ / Baths: 3 / Heat: HW oil / Cost:		
Constr: Smooth stucco			
Style: Victorian-Colonial			
Roof: Asphalt	Taxes:	Porches: 2 scrd. / Garage: 2 car / Att.-Det. det / Apt.	
Faces: Built: older, remodelled			Contract:

Open House 6/12/56

Listing Date 6/4/56

JUN - 6 1956

Basmt: yes

1st Beautiful large living room, dining room, den, huge kitchen, screened porch 11½x16½, 2 staircases, one with curving antique handrail

2nd 4 twin size bedrooms, 2 baths (1 very large with plastic tile around tub) Sleeping porch 11x16

3rd Bedroom and bath, attic

Room Sizes:
LR 15½x35+bays
DR 11x17
K 12½x19
BR 15x19 NW
BR 15x15+bay NE
BR 11½x14+bay S
BR 11½x13 E
Den 9x16

Possession: 8/1/56 Reason for Sale: bought small hse

School: Grade: Greeley JHS: Skokie HS: NTHS

Transp: RR. C & NW Bus: no Other:

Mortgage: Existing None Available:

Title Form:

Remarks: dishwasher in kitchen, plenty of space for eating area, utilities, etc good side yard perfect for garden, well sheltered fromthe street with mature shrubbery. Perfect location , near Village Green, shops, trains, Women's Club, etc.

This information is considered accurate but we accept no liability for errors. The listing may be changed without notice.

Owner: Estate of Stanley Rich c/o Sydney Date Bus. Phone: Res. Phone: Winn 6-0148

Exclusive Agent: BAIRD & WARNER, INC Phone: WINN 6-2700

Sales Person: G.D.RUMSFELD Home Phone:

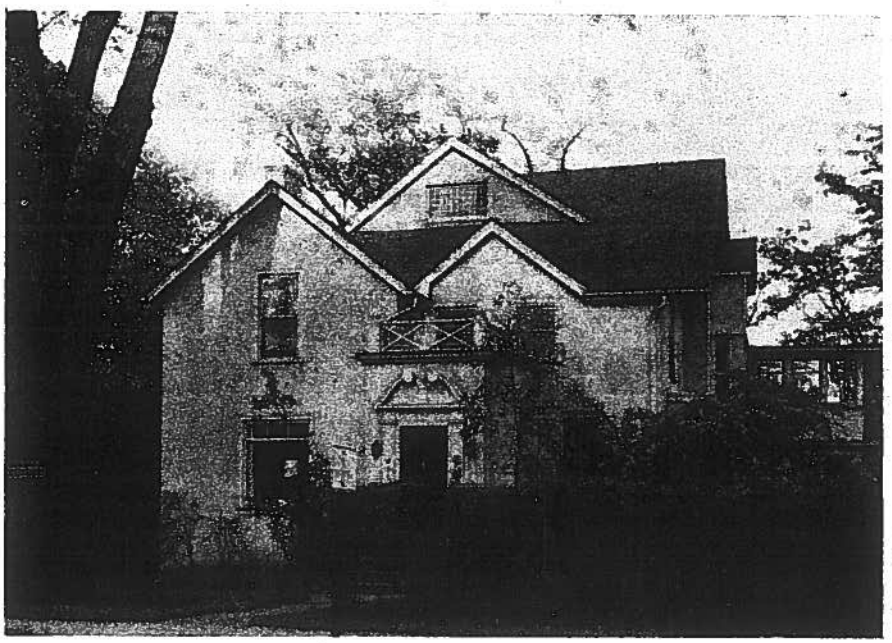

Directions:

Address: 461 MAPLE AVENUE J. 6985	Lot Size 99.8 x 125 x 92 x 124		$ ~~39,500~~.00 38 000
City: WINNETKA	Rms. 8+ / Bed. 4+ / Baths 3	Heat HW OIL Cost	
Constr: SMOOTH CEMENT			
Style: VICTORIAN COLONIAL	Year — Taxes $597.00	Porches Large Scr.	Garage 2 car Att.-Det. det.
Roof: ASPHALT			Elect: 220V-110V
Built: REMODELLED Faces: WEST			Contract:

Basmt: Full

1st Beautiful large living room, F.P., dining room, den with bookshelves, huge kitchen, 2 stairways, 1 with durving handrail, screened porch.

2nd 4 twin size bedrooms, 2 baths (1 very large, tile around tub) sleeping porch, 11 x 16

3rd Bedroom, bath and attic storage. O R T R

Tenants off Mkt

LR 15½ x 35+bay
DR 11 x 17
K 12½ x 19
DEN 9 x 16
BR's 15 x 19
15 x 15
11½ x 14
11½ x 13

Check:

School: Grade: Greeley JHS: Skokie HS: New Trier

Transp: RR. 2 blks. Bus: Green Bay Rd. Other:

Mortgage: Existing small, pay off Available: Sold 1/61 for 35000 by 9+7

City water, Well Sanitary Sewer, Storm Sewer, Septic Tank (Cross out that not applying)

10/59
3/60
7/60
12/60

Remarks and any special conditions This is a most convenient location, walking distance to everything, trains, village, shops, beach and schools. Wide lot, large porches for summer living. Unusually spacious rooms, excellent for children, dishwasher in kitchen, new boiler last year.

Call owner

Possession: Arrange

Reason for Sale: Other house

Owner: Bus. Phone: Res. Phone:

This information is considered accurate but we accept no liability for errors. The listing may be changed without notice.

Title

Open House 10069

Realtor Office: BAIRD AND WARNER, Inc. Phone: Hi. 6-2700

Sales Person: G. D. Rumsfeld Home Phone:

Evanston North Shore Board of Realtors Listing Form 11-57

Directions:

Address: 461 Maple St.	E-5167	Lot Size 99.8 x 125 x 92 x 124			$ 40,500.
City: Winnetka		Rms. 9	Bed. 5	Baths 3	Heat HW oil
Constr: Stucco					Cost
Style: Colonial		Year — Taxes 760.68	Porches 1 scrnd. 1 sleeping		Garage 2 Att-Det.
Roof:					Elect: 220V-110V
Built: Older	Faces: West				Contract:

Basmt: Full. Old.

1st Beautiful lge. liv. rm. w/frpl., din. rm., den w/bookshelves, lge. kit. w/eating area. 2 stairways - 1 with curved railing, scr. Porch.

2nd 4 twin size bedrooms, 2 baths, sleeping porch.

3rd Bedroom, bath and storage.

LR $15\frac{1}{2}$ x 35
DR 11 x 17
K $12\frac{1}{2}$ x 19
DEN 9 x 16
BR's 15 x 19
15 x 15
$11\frac{1}{2}$ x 14
$11\frac{1}{2}$ x 13

Check:

School: Grade: Greeley JHS: Skokie HS: New Trier

Transp: RR. N.Western Bus: Other:

Mortgage: Existing Available:

City water, Well Sanitary Sewer, Storm Sewer, Septic Tank (Cross out that not applying)

Remarks and any special conditions Very convenient location. Walking distance to everything - transp., shopping, beach and schools. Nice lot. Large porch for summer living - could be heated for family rm. Boiler new in 1960. House needs a new roof - estimated cost - $500. to $700.

Possession: June 1965

Reason for Sale: Transfer

Owner: Richard & Audrey Mc Kee Bus. Phone: Res. Phone: HI 6 - 7883

Title

This information is considered accurate but we accept no liability for errors. The listing may be changed without notice.

For office use only

Realtor Office: QUINLAN and TYSON, IncEvanston Phone: UN 4-2600 AL 1-6700

Sales Person: Marie Ludwig Home Phone: UN 4-3327

05075

Evanston North Shore Board of Realtors Listing Form JUM 2-65

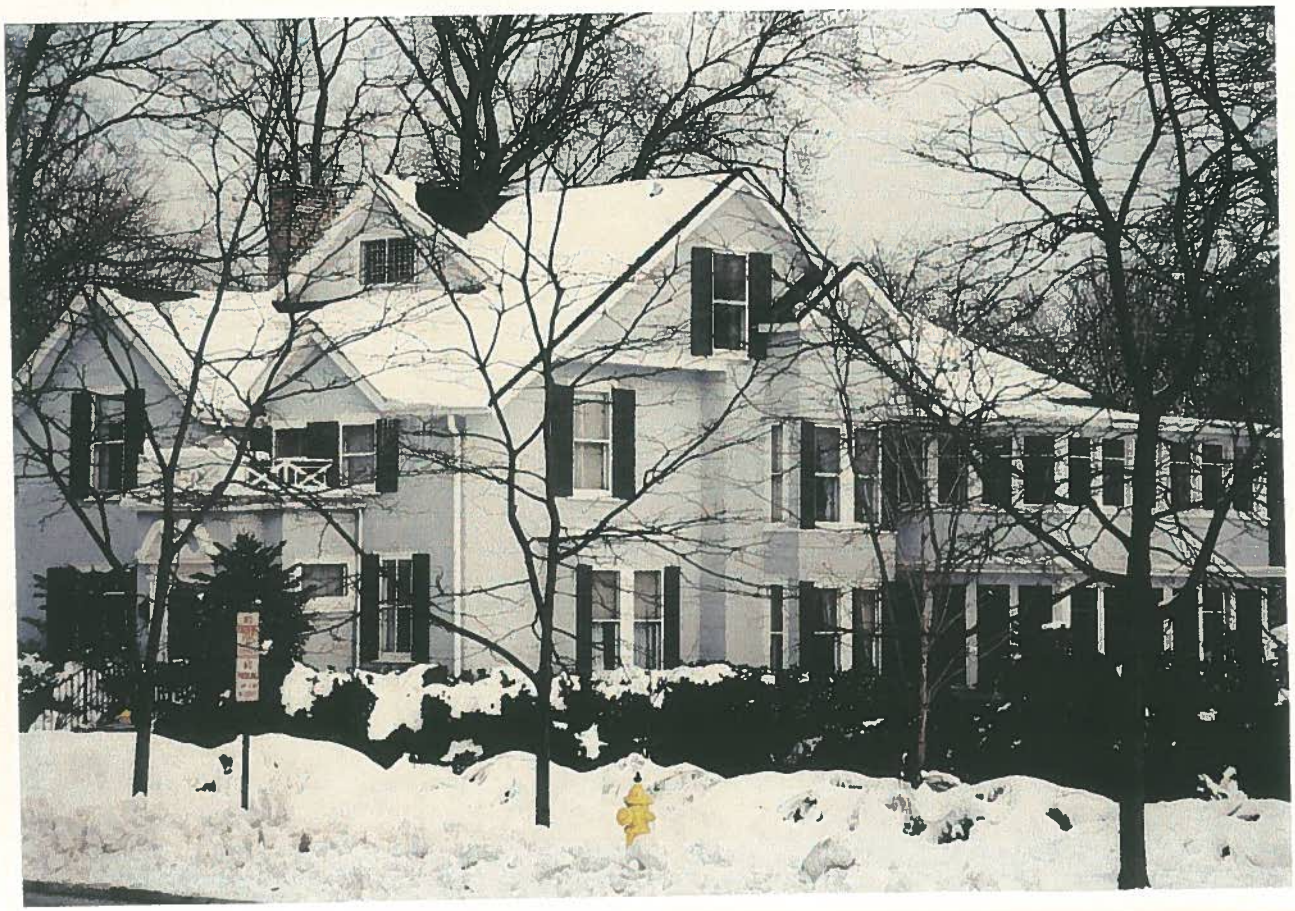

(The Timothy Wright home was the "Peck Place," again a center of significance in the life of the village. Mr. Peck sold his property to John C. Garland and moved back to Chicago in 1866; Mr. Garland sold it to Timothy Wright).

The interests of education were foremost in the minds of this group of founding fathers—among whom besides Artemas Carter and Timothy Wright, were Judge J. P. Atwood, John T. Dale, and, we may assume, since they were elected to the first Board of Trustees after the incorporation, Jared Gage, David P. Wilder, Thomas Bassett, and others. To this group Winnetka owes its charter, with its emphasis on education.[19] From 1869 to the present day, the word *education* has been almost synonymous with the word *Winnetka.*

The charter,[20] granted by the general assembly of the state of Illinois, was signed by the Governor March 10, 1869. The vote of both houses was unanimous—with one exception. The representative from Moultrie County voted in the negative. Forever lost is the gentleman's reasoning. Did he think the educational concept too elaborate? Other villages made no such provisions on so grand a scale. Or did he think the prohibition of intoxicating liquor too drastic? Did he prefer "local option," year by year?

Artemas Carter—the first president of the village of Winnetka—was born August 17, 1813, in Leominster, Massachusetts, where his name is revered to this day. He is another of those "self-made" men of the 1850's who achieved success early in life, retired with their families to a pleasant home in the country, and indulged their ambitions of usefulness.

He was the youngest son of the family,[21] born on Carter Hill, Leominster. His father, Thomas, and his grandfather, Samuel, were ministers. He left school at an early age, but was an earnest student all his life. In 1846 he went west, spending a few years in Saugatuck, Michigan, but settling in Chicago in 1849, where he engaged in the lumber and real estate business.

The Story of Winnetka
Lora Townsend Dickinson

The Winnetka Historical Society

Manz Engraving Co. | Engravers & Printers
252-256 MADISON STREET, CORNER MARKET

Newberry Wm E (Maime wife) nw cor Willow and Fairview av, cigar dealer
Nichols W H (Charlotte wife) ns Cherry 1st w Cedar av tel 533, broker 42 River, Chicago, tel Central-9244
Wilson Amalia ws Prospect 4th s Humbolt, domestic
Noble Hugh ss Cherry 1st w Birch, gardener
Noble Mrs Hannah ws Sheridan rd 1st n Bryant ct, domestic
Noble Mrs Mary R (widow) ws Prospect 1st s Park av tel 15
Noe Paul E (Virginia C wife) ws Columbus av 1st s Eldorado, agent for Steel Works 154 Lake, tel Main-3868
Noerrenberg W A (Carrie wife) cor Elm and Birch tel 743, mason contractor
Nordberg Chas (Hannah wife) ss 1st, 1st e Myrtle, retired
Nordberg Frank A (Estelle wife) ss Elm 2d e Chestnut, barber shop
Norton Edward L (Lillian wife) es Oakridge 1st s Vine, bookeeper se cor State and Jackson, Chicago
Nurmi Miss Emma se cor Cherry and Cedar, domestic
O'Brien Theresa Railroad av n Elm, milliner
Odh Olivia ns Waverly pl 1st e Sheridan rd, domestic
O'Connor Chas ns Willow 1st e Forest, telegraph operator Winnetka depot
Oldfather Geo W (Julia E wife) es Linden 1st s Ash, teacher English High and Manual Training School, Chicago
O'Laughlin Mary ne cor Sheridan rd and Willow, domestic
Olsen Geo (Helen wife) ws Birch 1st s Elm, laborer
Olsen Hannah es Sheridan rd opp Elm, cook
Olsen Miss Lydia es Foxdale 1st s of Eldorado, domestic
Olsen Matilda es Sheridan rd opp Elm, laundress
Olson Carl (Ida wife) Merrill and Linden av, coachman
Olson Hilma ns Elm 2d w Walnut, domestic
Orth Mrs C H (widow) ws Ridge av 2d s Willow tel 441
Orth M S ws Ridge av 2d s Willow tel 441, tanners supplies 103 Michigan, Chicago
Orwig Harry I (Catherine B wife) cor Willow and Poplar av tel 282, civil engineer C & N W Ry 22, 5th av, Chicago, tel Priv Exch

Connor & McCann | Contractors and Builders
SHOP: 1223 OAK AVENUE, EVANSTON | TELEPHONE 191

We buy, sell & exchange new & second-hand School Books
Dealers in Periodicals, Newspapers and General Stationery.
Agents for Whiting's Fine Stationery.
C. L. HERTEL, 1578 SHERMAN AVE.

1904

Orwig Sherman B cor Willow and Poplar av tel 282, student
Osgood Everett W (Martha wife) ns Ridge av 2d n Willow tel 481, Real Estate and Ins Co N Y Life Bldg, Chicago
Osgood Lemuel nw cor Ridge and Willow, postoffice clerk Winnetka postoffice
Osgood Stacy W (Mary wife) nw cor Ridge and Willow, U S postmaster Winnetka postoffice
Ostrom Chas S (Katherine wife) ss Elm 1st w Locust, bookkeeper International Salt Co, Chicago, tel Priv Exch
Otis Wm A (Elizabeth wife) ss Oak 2d e Maple tel 262, architect 175 Dearborn, Chicago, tel Central-4551
Owsley Geo K (Bessie wife) ws Prospect 2d s Humbolt tel 363, real estate 96, 5th av, Chicago, tel Main-3092
Pachter Helen ws Chestnut 2d n Elm tel 344
Parker Clara ne cor Cherry and Maple
Parker Edith ne cor Cherry and Maple
Parker James O (Clara wife) ne cor Cherry and Maple tel 672, with The Philadelphia and Reading Coal Co Old Colony Bldg, Chicago, tel Harrison-433
Patterson Gen Robt E (Mary wife) ns Spruce 1st w Cedar tel 354
Patterson Roberta ns Spruce 1st w Cedar tel 354
Payson Samuel C (Mary wife) sw cor Prospect and Baldwin av tel 364, freight agent Santa Fe R R, tel Lemont-291
Pearson August C (Elizabeth wife) ss Cherry 1st e Provident tel 574, traveling salesman Armour & Co 912 Church, Evanston, tel Evanston-53
Pearson Miss Emma es Sheridan rd 1st n Maple, domestic
Pearson Hannah ws Maple 1st n Oak, domestic
Pearson Miss Hilda es Sheridan rd 7th n Maple, cook
Pearson Wilhelmina ss Cherry 1st e Provident tel 574
Pervier L W (Hilda wife) es Chestnut 1st s Spruce, brakeman C & N W R R
Pervier Willard es Chestnut 1st w Spruce
Peterson Andrew (Fredericka wife) es Humbolt av 1st n Bryant ct, sailor
Peterson Augusta ws Prospect 1st s Summit, domestic

LEWIS C. DOWNS | TELEPHONE 393
Flavoring Extracts Absolutely Pure
CHICAGO AVENUE AND MAIN STREET

CT May 13, 1975

Interment St. Mary. Visitation Tuesday after 3 p.m. 776-0777.

PROSEN

Mitchell Prosen, beloved husband of Sally, nee Sroka. Funeral Thursday, 9:30 a.m., from Malec & Sons Funeral Home, 834 N. Ashland Av., to Holy Trinity Church. Interment St. Adalbert. 421-5800.

PRZYTULA

Mary K. Przytula, beloved daughter of the late Stanley and Frances; dearest sister of Stella (the late Walter) Basiak and Sophie (Stanley) Kozbiel and the late Genevieve Krol; loving aunt of Diane (Norbert) Maciak and Melvin (Colette) Kozbiel. Funeral Wednesday, 9:15 a.m., from Richard Funeral Home, 5749 Archer Av., corner of Loral, to Five Holy Martyrs Church, Interment Resurrection Cemetery. Visitation Monday after 5 p.m. 767-1840

PUCHALSKI

Irene C. (Bebe) Puchalski, nee Basinski, beloved wife of Norbert; loving mother of Kim; dear daughter of Mabel and the late Joseph. Funeral Wednesday, 10:15 a.m. from Egan Funeral Home, 3700 W. 63rd St. to the Church of St. Pius. Interment St. Adalbert. Visitation after 5 p.m. Monday. LU2-2000

PYRILIS

See Diana Georgouses notice.

RAUTH

See Diana Georgouses notice.

Anthony, Robert, Richard, and Randall Smith; dear daughter of Anna and the late William Winn, C.F.D.; fond niece of George (Neil) Moeller. Visitaion after 3:00 p.m., Wednesday. Funeral service Thursday, 11:00 a.m., at The Sheehy Funeral Home, 10727 S. Pulaski Rd. Entombment Evergreen Cemetery. Volunteer for many years at Christ Hospital, Oak Lawn. In lieu of flowers, kindly make contributions to the American Cancer Society. ST3-7700 or 857-7878.

SMITH

See Martha Demaret notice.

SMULSKI

Marie P. Smulski, nee Koscielski, age 65, beloved wife of John; loving mother of Barbara (Max) Stucker; dear grandmother of Jean; fond sister of Irene Linka. Funeral Wednesday, 10 a.m., at Otto V. Stransky & Son Funeral Home, 5112 S. Western. Interment Evergreen. Visitation 6 to 10 p.m. Monday, and 4 to 10 p.m. Tuesday. 778-0700.

STARK

Stanley P. Stark of Berwyn, beloved husband of the late Anna; devoted father of Stanley C. (Evelyn) Stark, Virginia (George) Kepnick and Sylvia (Charles) Hess; grandfather of four; great-grandfather of one. Services Thursday, May 15, 10 a.m., at Svec and Sons Funeral Home, 6227 W. Cermak Rd., to Woodlawn Cemetery. Member of Berwyn Lodge, No. 839, A.F. & A.M. (Masonic services Wednesday 8 p.m.). Austin Order No. 16. Sword

(Amelia) Kostal. P.N.G. of South Side Rebekah Lodge, No. 101, I.O.O.F. Member of Chicago Ladies Aux. A.R.P.V. Rebekah services 8 p.m. Tuesday. Funeral services Thursday, 11:30 a.m., at Otto V. Stransky and Son Funeral Home, 5112 S. Western. Interment Evergreen. PR 8-0700.

ZEISS

Harold Zeiss, died May 8, 1975, at his home in Paradise Valley, Arizona, beloved husband of the late Eva B. Zeiss; beloved brother of the late Carl Henry Zeiss; beloved uncle of Mrs. Howard Brown of Scottsdale, the late Henry Matthews Zeiss, Mrs. Bruce Bradway of Gladwyne, Pennsylvania; three grand nieces and five grand nephews. Graveside services will be 11 a.m. Tuesday May, 13, 1975 at Oakwood Cemetery in Chicago.

ZNUJ

Pauline Znuj, nee Nyc, dearly beloved wife of Joseph; loving mother of Walter (Betty) and the late Valeria Tomasello; dear mother in law of James Tomasello; devoted grandmother of Jack (Linda) Tomasello and Pattie Znuj; great-grandmother of Laura Tomasello; fond sister in law of Vicki Nyc of New York. Funeral Wednesday, May 14, 9:30 a.m., from DeNicolo-Lesniak Funeral Home, 5734-40 W. Diversey Av., corner of Mango. Mass 10 a.m. at SS. Cyril and Methodius Church, 5744 W. Diversey Av., corner of Menard. Interment All Saints Polish Parish Cemetery. 889-0115.

ZYCH

CDT Jan 12, 1940

F. S. of I.

BARBER—Peter Barber, beloved husband of Mamie [nee Delebarto], fond father of Louise Caminiti, Peter, William, and Anthony. Funeral Saturday, Jan. 13, 9 a. m., from chapel, 866 N. Wells street, to St. Philip Benizi church. Interment Calvary. Delaware 1525.

BAUER—Ethyle Bauer, nee Allen; mother of Paul beloved sister of Rose Martin, Mary Bauer, Maurice, Fred, and the late Abe Allen. Funeral Friday, 1 p. m., at chapel, 6935 Stony Island avenue. Interment Jewish Waldheim.

BEATTY—John C. Beatty, 3628 Lake Park avenue, husband of Mathilde Beatty, brother of Mrs. Allen, Minneapolis, Minn., Mrs. J. E. Turton, Hollywood, Cal., Mrs. Minnie Jonston, London, Ont., Canada. Funeral services at residence, Saturday, Jan. 13, at 2:30 p. m. Burial at convenience of family.

BECK—Louisa Beck [nee Bergman], 951 Diversey parkway, age 80, mother of Louis, Catherine Dale of San Diego, Cal.; Matilda McKerral, Mrs. Henry Erwood, Mrs. John Hoffman, and Mrs. Fred S. Bertsch of Holland, Mich.; nine grandchildren and three great-grandchildren; sister of John and the late Fred and Herman and Kate Arnhold. Funeral Monday, 2 p. m., at chapel, 929 Belmont avenue. Interment Forest Home.

BERGMAN—Lawrence John Bergman, suddenly, Jan. 10, at Crystal Lake, fond brother of John, Martin, and Katherine. Funeral Saturday, Jan. 13, 2:30 p. m., at the Gilbert funeral home, Crystal Lake, Ill. Burial Union cemetery.

BROWNE—Mary Racine Browne, of 1452 Elmdale avenue, Jan. 11, 1940. At chapel, 5501 N. Ashland avenue. Services at St. Peter's Episcopal church, 621 Belmont avenue, Saturday, Jan. 13, at 3 p. m. Interment Rosehill.

BRZEZINSKI—Frank Brzezinski, late of 6958 Oriole avenue, beloved husband of Frances, loving father of Philip, Walter, Aloysius, Edmund, and Clemens. Funeral Saturday, 9:15 a. m., from funeral home, 4553-61 Milwaukee avenue, to St. Juliana's church, Monat and Campbell avenue. Interment Eden. Remains at chapel, 2750-52 Diversey avenue, until 11 a. m. Saturday.

KNIGHT—G. Herbert Knight, Mus. Doc., of 300 N. Oak Park avenue, Oak Park, beloved husband of Ellen B. Knight, son of the late Rev. George Knight of Scarborough, England. Resting at funeral home, 5708 W. Madison street. Services at Austin Presbyterian church, Waller and Fulton street, Sunday at 3 p. m. Interment private. Toronto, Canada, papers please copy.

KOHLMAN—Harry L. Kohlman, suddenly, Jan. 10, 1940, beloved husband of Josephine, nee Olstad; dear father of Harriet, fond son of Anna Kohlman, brother of Mrs. Hazel Brown. Services Saturday, 3 p. m., at funeral chapel, 4338-40 Fullerton avenue. Cremation private.

KOLLER—Katherine Koller, beloved wife of Stanley Sr., fond mother of Zdenek, Frank, and Stanley Jr. Funeral Saturday, Jan. 13, at 10:30 a. m., from chapel, 6905 Roosevelt road, Berwyn, to Bohemian National crematorium. Call Berwyn 904.

KROUPA—Louise C. Kroupa, beloved sister of Anna Downs, Mary Frank, Rose Clark, Josephine Slama, Joseph J., and Frank. Funeral Saturday, Jan. 13, at 2 o'clock, at funeral home, 6617 W. Cermak road, Berwyn. Interment Bohemian National. Call Lawndale 3240 or Berwyn 1002.

LA DONE—Paul La Done, loving husband of the late Marie, nee Valentine; devoted father of Anthony, Joseph, Theresa, Mrs. Florence Vallone, and Mrs. Mildred Blue, and the late George. Funeral Saturday, Jan. 13, 8:30 a. m., from late residence, 4030 W. Grenshaw, to Presentation church. Interment Mount Carmel. Monroe 0449.

LEGO—Mary Katherine [Mayme] Lego, beloved wife of Frank, fond aunt of Susan Bullard Morgan. Services Saturday, 11 a. m., at residence, 7232 Merrill avenue. Interment private.

LEIS—Martha Leis, nee Seifert, of 4928 S. Laflin street, dearly beloved wife of Otto C., devoted mother of Ernest O., August O., Otto W., Clara, Mrs. Caroline Adair, Mrs. Margaret Tiemessen, Mrs. Stella Noonan, Mrs. Cleona Fenner, Mrs. Dorothy Concannon, Leonora, Ann, and Agatha Cooney. Funeral from late residence, 752 S. Kostner-av., Monday, at 8:45 a. m., to Presentation church. Interment All Saints'.

SCHAEFER—Harry G. Schaefer, 6074 Stony Island avenue, beloved husband of Dorothy. At parlors, 7509 Stony Island avenue. Services Saturday, Jan. 13, at 2 p. m. Interment Cedar Park cemetery.

SOBEY—Louis J. Sobey, beloved husband of Katherine, nee Kancer; fond father of Stephen, Edward, Larry, and Eugene, brother of Constance Schreiber, Frank, Stephen, and Andrew. Funeral Monday, 9:30 a. m., from chapel, 3656 Belmont avenue, to St. Wenceslaus' church. Interment St. Adalbert's.

SOBIESKI—Louis J. Sobieski. See Sobey notice.

SWEET—Harriet L. Sweet, nee Buck, late of 421 Linden avenue, Winnetka, wife of the late Harry Jauncey Sweet, mother of Mrs. Elsie Plowman, Mr. Anson B. Sweet, Mrs. Leota Jergins, Mr. Harry J. Sweet. Funeral service Friday, Jan. 12, 2 p. m., at Christ church, Oak and Maple, Winnetka.

TIMMERMAN—Leopold Timmerman, fond father of Mrs. Amelia Roland and Armand Timmerman of Danville, Ill., grandfather of Yvonne. Service at funeral home, 3918 Irving Park road, Saturday, Jan. 13, at 3 p. m. Interment Irving Park Boulevard cemetery.

TRUNCK—Joseph L. Trunck, late of 3722 N. Harding avenue, Jan. 10, 1940, beloved husband of Augusta E., nee Hoffman; dear father of Joseph D. and brother of David L. Funeral Saturday, Jan. 13, at 9:30 a. m., from chapel, 4920-24 Irving Park road, to St. Viator's church. Interment All Saints'. Member of Chicago Master Steamfitters' association and Steamfitters' Protective association.

TUITE—Julia M. Tuite, 22 N. Hermitage avenue, Jan. 10, dearly beloved mother of

Nov 8 1955

Obituary 1 -- No Title
Chicago Daily Tribune (1923-1963); Nov 8, 1955;
ProQuest Historical Newspapers Chicago Tribune (1849 - 1989)
pg. B5

OBITUARIES

Joseph Patton

Services for Joseph R. Patton Jr., 57, of 421 Melrose st., a broker with offices at 120 S. La Salle st., will be held at 2 p. m. Thursday in the chapel at 929 Belmont av. He died Sunday. He was a 32 degree Mason and Shriner. He leaves his widow, Eloise M.; a daughter, JoAnn; his mother, Mary U.; two brothers, and a sister.

Patton

Joseph Flaxman

Services for Joseph Flaxman, 67, of 7100 South Shore dr, president of J. Flaxman Salvage company, 462 W. 35th st., will be at 1 p. m. today in the chapel at 6935 Stony Island av. He died Sunday in Billings hospital. He had been a Chicago resident 62 years, and was a trustee of Congregation Rodfe Zedek. Surviving are his widow, Helen; three daughters, Mrs. Edith Friedman, Mrs. Ruth Lustig, and Mrs. Violet Husman; eight grandchildren; a brother, and two sisters.

Dr. Frank G. Bates

Bloomington, Ind., Nov. 7 [Special]—Dr. Frank G. Bates, 87, professor emeritus of government at Indiana University, died today in Bloomington hospital. He was an Indiana university faculty member for 27 years before retiring in 1939. He also served as a member of the first Indiana toll road commission. He leaves his widow and a son, Robert E. Bates, former Indiana university dean of men and now dean of students at Colorado A. and M. college.

John Beyer

Services for John Beyer, 77, of 2414 Winona av., who retired in 1942 after 40 years as a motorman and supervisor for the surface lines, will be held at 9:30 a. m. tomorrow in St. Mathias church. Mr. Beyer died Saturday in St. Elizabeth's hospital. Surviving are his widow, Barbara, and three sons, John Jr., Marvin, and Roland.

Edward J. Ryan

Mass for Edward J. Ryan, 52,

Stanley Rich

Stanley Rich, 71, of 461 Maple av., Winnetka, an attorney with offices at 135 S. La Salle st., died yesterday aboard a North Western railway suburban train at the Davis st. station in Evanston. He was en route to his office. Mr. Rich was a former governor of Mayflower Descendants, Illinois chapter. Surviving are a daughter, Mrs. Virginia Date, and two sons, Stanley H. and Henry H. Services will be held at 2 p. m. tomorrow in Christ church, Winnetka.

Mrs. Anna Krall

Services for Mrs. Anna Krall, 95, formerly of 1329 W. 14th place, a survivor of the Chicago fire of 1871, will be held at 10 a. m. tomorrow in Bohemian National cemetery. Mrs. Krall, widow of Thomas, a tailor, died Sunday. She was brought to Chicago from Bohemia shortly before the fire. She often told of the burning of the family home in De Koven st., near where the fire started. Her sole survivor is a niece, Mrs. Helen Marek.

Mrs. Ellen Sutherland

Services for Mrs. Ellen Sutherland, 87, of 849 Diversey av., will be held at 10 a. m. Thursday in St. Clement's church. Mrs. Sutherland, a resident of Chicago for 70 years, died Sunday in St. Joseph's hospital. Surviving are two daughters, Mrs. Flora Enzweiler and Mrs. Marie Flemming; a sister, Mrs. Margaret Kavanagh; two brothers, James and Myles Lee; two grandchildren, and two great-grandchildren.

William H. Rex

William H. Rex, 79, of 618 N. 3d av., Maywood, owner of the Rex Radiator and Welding company, 1239 Lake st., died yesterday. Surviving are three daughters, Mrs. William H. Thompson, Mrs. J. M. Colas, and Mildred; two sons, William and Everett, and 10 grandchildren. Services will be held at 3 p. m. tomorrow in the chapel at 201 Lake st., Maywood.

George H. Monroe

George H. Monroe, 91, of 6649 Marshfield av., a retired mail carrier, died yesterday in Little Company of Mary hospital, where he was taken Oct.

bituary 1 -- No Title
hicago Daily Tribune (1872-1922); May 3, 1874;
oQuest Historical Newspapers Chicago Tribune (1849 - 1989)
. 13

DEATHS.

SLOAT—May 1, at 4 o'clock p. m., Lettica Bell Sloat, ly child of Frederick Sloat, aged 6 months and 6 days. Remains taken to Whitewater, Wis., for interment. ☞ Whitewater, Wis., papers please copy.

McDOUGALL—At Milwaukee, Wis., on April 28, of nstriction of larynx, John McDougall, aged 33 years. ☞ Rockford, Ill., and Forfarshire, Scotland, papers ase copy.

POLLARD—At Winnetka, Friday, May 1, Elizabeth Wyckoff, wife of J. K. Pollard. Wyckoff

Funeral Monday, May 4, at 1 o'clock p. m. Friends are vited without further notice. Those coming from the y can take the 9:30 train at Kinzie-st. depot.

WEIR—April 30, Mrs. Margaret J. Weir, at the resi- nce of her daughter and son-in-law, Mr. and Mrs. bert Cain, 94 Wilson-st.

Funeral services will be held Sunday, May 3, at 1:30 p. , and will proceed by carriages to Graceland for inter- nt. Friends of the family are invited.

eproduced with permission of the copyright owner. Further reproduction prohibited without permission.

bituary 1 -- No Title
hicago Daily Tribune (1872-1922); Jun 11, 1896;
oQuest Historical Newspapers Chicago Tribune (1849 - 1989)
5

DEATHS.

3OSSERT—June 10, Mrs. Catherine Bossert, ther of Mrs. Charles Nau. Funeral Friday, 2 m., from St. Paul's Church, Ohio-st. and La lle-av., to Graceland.

3OWEN—Caroline, wife of the late Phineas wen, June 10, 1896, aged 80. Services at resi- ice, 5476 Ingleside-av., Friday, at 2 p. m. rial Walworth, Wis. Edgerton, Wis., papers ase copy.

IcGREGOR—June 10, John Frederick McGregor, ant son of J. B. and M. L. McGregor, 3835 Ellis- . Funedal private.

OLLARD—J. K., aged 73 years, at 5 a. m., the h inst. Funeral from First Baptist Church, ner of South Park-av. and 31st-st., Thursday ernoon, at 1 o'clock prompt.

WINSCOE—June 9, 1896, Julia M., wife of orge E. Swinscoe. Funeral Friday morning, o'clock, at Baptist Church, Austin, Ill.

eproduced with permission of the copyright owner. Further reproduction prohibited without permission.

ancestry

Clara Parker

in the Pennsylvania, Death Certificates, 1906-1963

VIEW

Add alternate information

Report issue

Name:	Clara Parker [Clara Kelly]
Gender:	Female
Race:	White
Age:	90
Birth Date:	19 Jul 1842
Birth Place:	Illinois
Death Date:	21 Dec 1932
Death Place:	Bala Cynwyd, Montgomery, Pennsylvania, USA
Father Name:	Kelly
Father Birth Place:	USA
Spouse Name:	James O Parker
Certificate Number:	114439
Wills and Probates:	Search for Clara Parker in Pennsylvania Wills & Probates collection

SAVE Cancel

Suggested Records

1900 United States Federal Census Clara Parker

Write a comment.

Make a Connection

Find others who are researching Clara Parker in Public Member Trees

Source Information

Ancestry.com. *Pennsylvania, Death Certificates, 1906-1963* [database on-line]. Provo, UT, USA: Ancestry.com Operations, Inc., 2014.

Original data: Pennsylvania (State). Death certificates, 1906–1963. Series 11.90 (1,905 cartons). Records of the Pennsylvania Department of Health, Record Group 11. Pennsylvania Historical and Museum Commission, Harrisburg, Pennsylvania.

Description

Pennsylvania's Department of Health started keeping statewide death records on January 1, 1906. Now you can find them in this collection. Learn more...

Support Center

Ancestry Blog

Site Map

STATE Illinois
COUNTY Cook
TOWNSHIP OR OTHER DIVISION OF COUNTY New Trier township
NAME OF INSTITUTION

DEPARTMENT OF COMMERCE AND LABOR BUREAU OF THE CENSUS

THIRTEENTH CENSUS OF THE UNITED STATES: 1910 POPULATION

NAME OF INCORPORATED PLACE Winnetka
ENUMERATED BY ME ON THE 13 DAY OF May, 1910
Clarence Thomas ENUMERATOR

SUPERVISOR'S DISTRICT NO. 1
ENUMERATION DISTRICT NO. 86
SHEET NO. 14 B
WARD OF CITY
3171

	Street	House number	Dwelling	Family	Name	Relation	Sex	Color or race	Age	Single, married, widowed, divorced	Year of immigration	Naturalized or alien	Year of naturalization	Mother of how many children	Number living	Place of birth of this person	Place of birth of father	Place of birth of mother	Year of immigration	Year of naturalization	Occupation	Industry	Employer, salary or wage worker, or working on own account	Number of months not employed	Attended school	Able to read	Able to write	Able to speak English	Place of birth	Mother tongue	Father tongue	Number of years in U.S.	Citizen or alien	Able to read	Able to write	Able to speak English
51		356	356		Bishop, Thomas H.	Son	M	W	20	S						Minnesota	Illinois	Illinois			Carpenter	None				Yes	Yes	Yes								
52					Williams, Philip	Son	M	W	14	S						Illinois	Illinois	Illinois			None					Yes	Yes	Yes								
53					Hayward, Bertha	Servant	F	B	25	M	4	0	0			Kentucky	Kentucky	Kentucky			Servant	Private family	W	No		Yes	Yes									
54		355	354		Fletcher, John B.	Head	M	W	40	M	13					Virginia	Virginia	Illinois			Physician	None	OA	1		Yes	Yes		K		H					
55					Margarita, Pope		F	W	44	M	13	1	1			Scotland Eng	Scotland Eng	Scotland Eng			None					Yes	Yes									
56					Richard H.	Son	M	W	11	S						Illinois	Virginia	Canada Eng			None					Yes	Yes	Yes								
57					Simpson, George	Nephew	M	W	24	M	3					Illinois	Ill.	U.S.			Clerk	bank	W	No	0	Yes	Yes					10	Y	Y	Y	X
58					Rice, Ida	Niece	F	W	25	M	3	0	0			Rhode Island	Virginia	Virginia			None					Yes	Yes									
59		356	355		Parker, James O.	Head	M	W	70	M						New York	New York	New York			Cordelman	coal co.	W	No	0	Yes	Yes		O	M	H	4	3	Y		X
60					Clara	Wife	F	W	60	M	30	3	3			Illinois	New York	New York			None					Yes	Yes									
61					Clara	Daughter	F	W	23	S						Illinois	New York	Illinois			None					Yes	Yes									
62					Schultz, Agnes	Servant	F	W	20	S						Illinois	New York	New York			None					Yes	Yes									
63		357	356		Greenedge, George	Head	M	W	48	S						Germany	Germany	Germany	1882	not	Engineer	farmer	Employer			Yes	Yes		O	M	H					
64		358	357		Coleman, Gertrude	Head	M	W	47	M	20					Germany	Germany	Germany	1866	not	Engineer	butcher	shop	emp		Yes	Yes		S	F	H	4	2	3	Y	
65					[illegible]	[illegible]	[illegible]	[illegible]	[illegible]	[illegible]	[illegible]	[illegible]	[illegible]			[illegible]	[illegible]	[illegible]			[illegible]	None				[illegible]	[illegible]									

gar,	Frederick	W	M	31		1	Laborer	✓			Prussia
	Frederica	W	F	29	Wife	1	Keeping House				Prussia
	Charlie	W	M	7	Son						Ill
	Wilhelmina	W	F	4	Daughter						Illinois
ilton,	Mary C	W	F	29	—	1					Maine
ford	Ida A	W	F	24		1	School Teacher	1			Maine
ison	Bertha	W	F	8	Daughter						Delaware
	Lillian	W	F	7	Daughter						Illinois
ndle	Maria	W	F	23	Servant		Servant	✓			Indiana
ison	James L	W	M	68		1	Merchant	✓			New Hampshire
	Paris a R	W	F	65	Wife	1	Keeping House			1	Mass
liams	Kate	W	F	18	Servant		Servant	✓			Illinois
rker	James O	W	M	7		1	Merchant	✓			New York
	Clara	W	F	37	Wife	1	Keeping House				Illinois
	Clara	W	F	12	Daughter					1	Illinois
	James K	W	M	9	Son		At school				Illinois
	Edith	W	F	4	Daughter						Illinois
elley	James	W	M	71		1					New York
ebel,	Theresa	W	F	18	Servant		Servant	✓			Illinois
oll,	Moses	B	M	36	—	1	Laborer	✓			Kentucky
	Anna	B	F	27		1	Keeping House				Tenn
	Wallace	B	M	7			At School			1	Illinois
nead,	Jacob	W	M	40		1	Farmer				Prussia

In columns 9, 10, 11, 12, 16 to 23, an affirmative mark only will be used—thus ✓, except in the case of divorced persons, column 11, when the letter "D" is to be used.
[illegible]nly be asked in cases where an affirmative answer has been given either to question 10 or to question 11.
[illegible]nly be asked in cases when a gainful occupation has been reported in column 13.
[illegible]viation in the name of the month may be used, as Jan., Apr., Dec.

42-13-21C
5-21

W ½ NW ¼ SEC 21-42-13
NEW TRIER

"A"
WINNETKA, a sub. of the N.E.1/4 of Sec. 20 and the N.1/2 of Fract. Sec. 21-42-13 by Chas. B. Peck. Auto-Fire. Rec. Aug 8, 1873 Doc. 119381.

"B"
McGUIRE & ORR'S ARBOR VITAE ROAD SUB. IN WINNETKA, all of Blk. 5 E. of the E. line of Lincoln Ave. and Blk. 4 in Winnetka Sub. (see "A"). Rec. Mar 12, 1913 Doc. 5143476.

"C"
PROUTY HOMESTEAD SUB. of all of Blks. 24 & 25 lying N.E. of the right of way of the Chicago & Milwaukee Electric Ry. (except the N. 211 ft. of said Blk. 24), also the W. 3 ft. of the N. 211 ft. of Blk. 24 in Winnetka Sub. (see "A"). Rec. Feb 17, 1914 Doc. 5358591.

"D"
LEONARD H. ROACH'S SUB. of part of Blk. 22 in Winnetka Sub. (see "A"). Rec. Jan 20, 1915 Doc. 5564598.

"E"
MAPLE HILL, a sub. of part of Blk. 49 in Winnetka Sub. (see "A"). Rec. Sep 20, 1921 Doc. 7271187.

"F"
GEO. H. MAYE'S SUB. of the N. 264.4 ft. of Blk. 63 W. of the R.R. in Winnetka Sub. (see "A"). Rec. Oct 6, 1904 Doc. 3602607.

"G"
VALLEY VIEW, a sub. of the S. 64.4 ft. of Lot 1, the E. 173 ft. of Lot 11 in Geo. H. Maye's Sub., also that part of Blk. 63 lying S. of the S. line of Maye's Sub. between the W. line of the C. & N.W. Ry. and the E. line of the W. 227 ft., all in Winnetka Sub. (see "A"). Rec. Aug 12, 1907 Doc. 4079867.

"H"
OWNER'S HOMESTEAD SUB. in Sections 16 & 21-42-13. Rec. Jul 30, 1902 Doc. 3276399.

"J"
SUB. of the N.1/2 of Blk. 38 in Sec. 21-42-13 in Winnetka Sub. (see "A"). Rec. Nov 27, 1891 Doc. 1575106.

"K"
SCHWIEBERT'S SUB. of the S. 140 ft. of the W. 120 ft. of Blk. 22 in Winnetka (See "A"). Rec. Jul 25, 1979 Doc. 23068764.

"L"
FAGAN & REISS RESUB. of part of Lot 2 & all of Lot 3 and 4 (Except the E. 25 ft. thereof) in Prouty Homestead Sub. (See "C"). Rec. Dec 4, 1979 Doc. 3134638.

"M"
ELWOOD'S CONSOLIDATION, of part of Blk. 15 in Winnetka (See "A"). Rec. Oct 16, 1984 Doc. 27295148.

"N"
BEHLES PLAT OF CONSOLIDATION, a Resub. of Lot 4 in Maple Hill (See "E") & part of Lot 49 in Winnetka (See "A"). Rec. Jan 30, 1987 Doc. 87060646.

"O"
TOWNSEND, RESUB. of the N. 211 ft. of the E. 125 ft. of Blk. 24 in Winnetka (See "A"). Rec. Jul 17, 1989 Doc. 89323492.

"P"
HEDGEROW PLAT of CONSOLIDATION, of Lots 1 thru 5 in Blk. 63 of Geo. H. Maye's Sub. (See "F"), together with pt. of Lots 1 to 7 in Blk. 63 of Valley View Sub. (See "G"). Rec. Jan 26, 1996 Doc. 96071854.

CONDOMINIUM: 05-21-109-019
OAK HILL CONDOMINIUMS
Rec. 1/16/1980 Doc. T3140846

Unit	Unit	Unit
102 = 1001	206 = 1014	309 = 1027
103 = 1002	207 = 1015	310 = 1028
104 = 1003	208 = 1016	401 = 1029
105 = 1004	209 = 1017	402 = 1030
106 = 1005	210 = 1018	403 = 1031
108 = 1006	301 = 1019	404 = 1032
109 = 1007	302 = 1020	405 = 1033
110 = 1008	303 = 1021	406 = 1034
201 = 1009	304 = 1022	407 = 1035
202 = 1010	305 = 1023	408 = 1036
203 = 1011	306 = 1024	409 = 1037
204 = 1012	307 = 1025	410 = 1038
205 = 1013	308 = 1026	

CONDOMINIUM: 05-21-115-013
OAK LANE CONDOS.
Rec. 11/9/1979 Doc. 25234679

Unit	Unit	Unit
722 = 1001	730 = 1005	738 = 1009
724 = 1002	732 = 1006	740 = 1010
726 = 1003	734 = 1007	742 = 1011
728 = 1004	736 = 1008	744 = 1012

CONDOMINIUM: 05-21-115-014
OAK GLEN CONDOMINIUM
Rec. 5/7/1981 Doc. 25862960

Unit	Unit	Unit
710 = 1001	714B = 1004	B.T. = 1007
712 = 1002	714C = 1005	716 = 1008
714A = 1003	714D = 1006	718 = 1009

CONDOMINIUM: 05-21-127-026
HEDGEROW CONDOMINIUM
Rec. 1/9/1996 Doc. 97020405

Unit	Unit
360-1A = 1001	360-2D = 1009
360-1B = 1002	360-2E = 1010
360-1C = 1003	360-3A = 1011
360-1D = 1004	360-3B = 1012
360-1E = 1005	360-3C = 1013
360-2A = 1006	360-3D = 1014
360-2B = 1007	360-3E = 1015
360-2C = 1008	360-4A = 1016

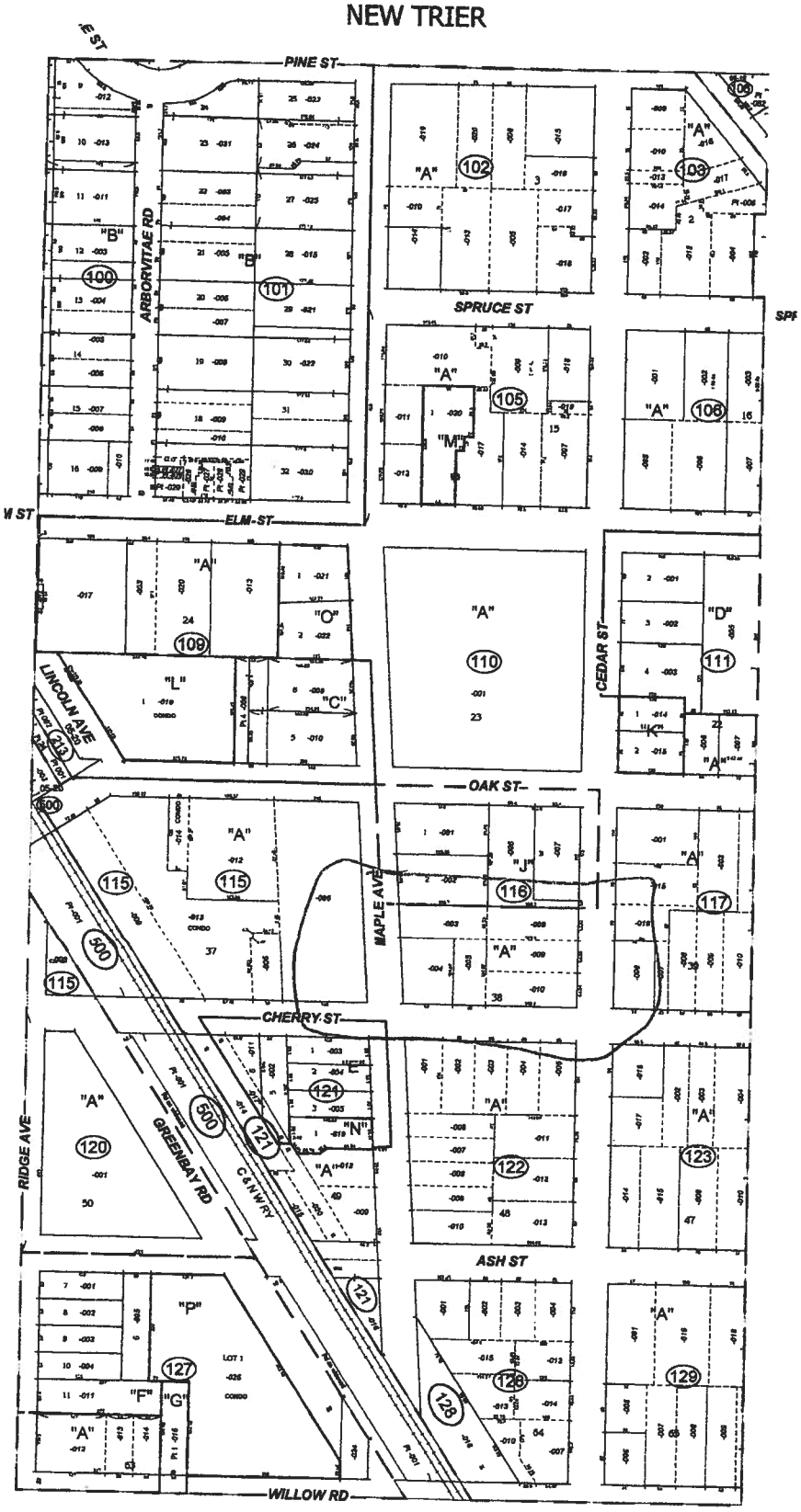

©2008 Cook County, Illinois
All Rights Reserved

1914 Sanborn

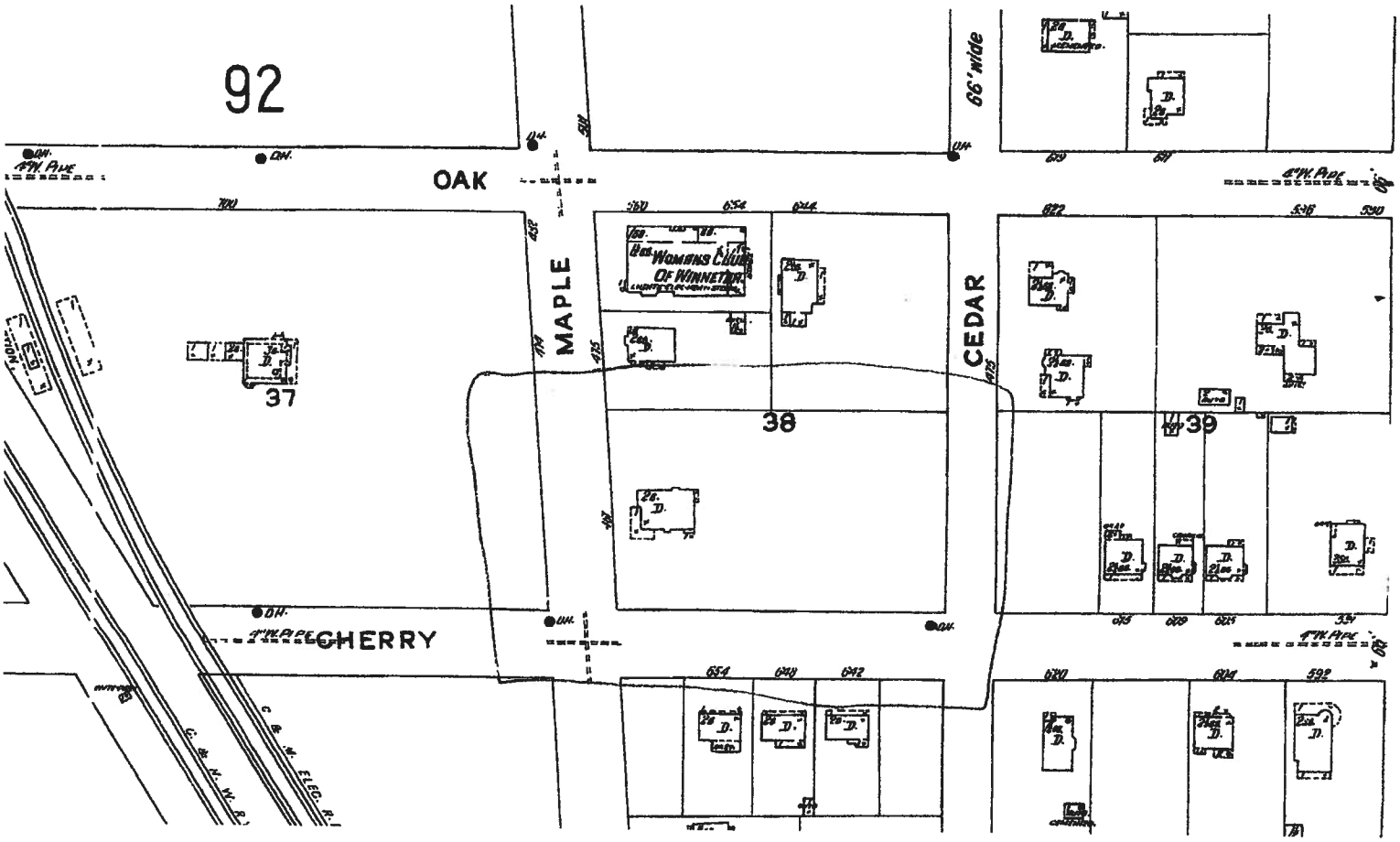

RECEIVED
NOV - 3 2015
BY:

APPLICATION FOR DEMOLITION PERMIT

I. PROPERTY INFORMATION

ADDRESS: 461 Maple Street

REAL ESTATE INDEX NUMBER (P.I.N.): 05 - 2 1 - 1 1 6 - 0 0 4

DESCRIPTION OF ALL STRUCTURES TO BE DEMOLISHED Single family residence + detached garage

II. APPLICANT INFORMATION

APPLICANT NAME: Sean Freeman TITLE: General Contractor
(If applicant is a corporation or partnership, provide name of registered agent or other responsible individual)

COMPANY NAME: Twenty 9, Inc PHONE NUMBER: 847-579-0029
ADDRESS: 1624 Old Deerfield Rd. #29 Highland Park, IL 60035 EMAIL: construction29@twenty9inc.com
FAX NUMBER: 847-579-0429

APPLICANT'S RELATIONSHIP TO OWNER OF RECORD: General Contractor
(If contract purchaser, attach copy of executed purchase agreement)

CLOSING/TRANSFER DATE: 9/1/2015

III. OWNER OF RECORD INFORMATION

OWNER: Ryan & Michelle LeFebvre PHONE NUMBER: [redacted]

ADDRESS: [redacted], Chicago 60622 FAX NUMBER:

DATE OWNER PURCHASED PROPERTY: 09/01/2015

IV. CONTRACTOR INFORMATION (If known, otherwise indicate "not known")

DEMOLITION CONTRACTOR: Pappas Company PHONE NUMBER: 847-657-0800

ADDRESS: 2100 Johns Court, Glenview, 60025 FAX NUMBER: 847-657-0801

OFFICE USE ONLY

COOK COUNTY DEMOLITION PERMIT NUMBER: D -

DISCONNECT VERIFICATIONS

- ☐ Water: Date_____
- ☐ Gas: Date_____
- ☐ Electric: Date_____

ALL UTILITIES CLEAR (ATTACH CONFIRMATIONS)

WINNETKA PERMIT NUMBER: DR2015-1095 DEPOSIT AND FILING FEE AMOUNT: $19,115
DATE OF ISSUANCE: _____ BY: _____

PROPERTY MAINTENANCE REQUIREMENTS

DURING PROCESSING OF DEMOLITION PERMIT, IT IS IMPORTANT THAT OWNER AND CONTRACTOR MAINTAIN PROPERTY IN ACCORDANCE WITH VILLAGE PROPERTY MAINTENANCE CODE TO AVOID GENERATION OF NUISANCES. ACCORDINGLY, THE FOLLOWING MINIMUM REQUIREMENTS SHALL BE ADHERED TO:

- GRASS SHALL BE MOWED AND MAINTAINED AT A HEIGHT NOT TO EXCEED 8 INCHES.
- GARBAGE, YARD WASTE, MISCELLANEOUS RUBBISH, MAIL, AND DEBRIS SHALL BE REMOVED FROM THE PROPERTY AND NOT ALLOWED TO ACCUMULATE.
- BUILDING(S) SHALL BE SECURED (DOORS AND WINDOWS IN WORKING ORDER, CLOSED AND LOCKED).
- NO DEMOLITION OR REMOVAL OF BUILDING COMPONENTS MAY COMMENCE UNTIL DEMOLITION PERMIT HAS BEEN ISSUED. COMMENCEMENT OF DEMOLITION PRIOR TO ISSUANCE OF DEMOLITION PERMIT WILL RESULT IN A STOP WORK ORDER AND DOUBLE PERMIT FEES FOR ALL SUBSEQUENT PERMITS.
- APPROVED TREE FENCING PROTECTION MUST BE INSTALLED AS DIRECTED BY VILLAGE FORESTER PRIOR TO START OF DEMOLITION. LACK OF TREE FENCING WILL RESULT IN STOP WORK ORDER AND FINES.

_____ (I/We) hereby agree to demolish the above structure or portion thereof, in accordance with the information submitted herewith and in strict compliance with all provisions of the Building Code and other related Ordinances of the Village of Winnetka, and _____ (I/We) hereby consent to inspection of the work during demolition and to the responsibility of maintaining the subject site and adjacent public and private properties in a good, safe and clean condition.

APPLICANT SIGNATURE: [redacted] DATE: 11/3/15

PRINTED NAME: Sean Freeman

OWNER SIGNATURE: [redacted] DATE: 11/3/15

PRINTED NAME: Ryan Lefebvre

ACKNOWLEDGEMENT OF OWNER AND APPLICANT

PROPERTY MAINTENANCE RESPONSIBILITIES

I HEREBY ACKNOWLEDGE THAT IN SUBMITTING THE ATTACHED APPLICATION FOR DEMOLITION PERMIT, THE SUBJECT PROPERTY IS AND WILL CONTINUE TO BE MAINTAINED IN ACCORDANCE TO ALL REQUIREMENTS OF THE WINNETKA VILLAGE CODE, INCLUDING, BUT NOT LIMITED TO THE FOLLOWING SPECIFIC STANDARDS:

- GRASS IS, AND SHALL BE MOWED AND MAINTAINED AT A HEIGHT NOT TO EXCEEDING 8 INCHES.
- GARBAGE, YARD WASTE, MISCELLANEOUS RUBBISH, AND DEBRIS HAVE BEEN REMOVED FROM THE PROPERTY AND WILL NOT BE ALLOWED TO ACCUMULATE.
- BUILDING(S) SHALL BE SECURED (DOORS AND WINDOWS IN WORKING ORDER, CLOSED AND LOCKED).

APPLICANT SIGNATURE: [redacted] DATE: 11/3/15

PRINTED NAME: Sean Freeman

OWNER SIGNATURE: [redacted] DATE: 11/3/15

PRINTED NAME: Ryan Lefebvre

TWENTY 9, INC.
1624 Old Deerfield Rd #29
Highland Park, IL 60035
Phone: 847/579-0029 Fax: 847/579-0429

461 Maple, Winnetka, IL 60035

ID	TASK NAME	DURATION	START DATE	FINISH DATE
1.	Demolition	8d	Thu 12/10/15	Mon 12/21/15
2.	Framing	19d	Tue 12/22/15	Fri 1/15/16
3.	Rough Plumbing	14d	Thu 1/14/16	Tue 2/2/16
4.	Rough Mechanical	14d	Mon 1/18/16	Thu 2/4/16
5.	Fire Sprinklers	8d	Mon 1/18/16	Wed 1/27/16
6.	Rough Electrical	14d	Mon 2/1/16	Thu 2/18/16
7.	MEP Inspections	2d	Fri 2/19/16	Mon 2/22/16
8.	Low Voltage Wiring	7d	Tue 2/23/16	Wed 3/2/16
9.	Insulation	7d	Thu 3/3/16	Fri 3/11/16
10.	Hang Drywall	14d	Tue 3/1/16	Fri 3/18/16
11.	Tape/Sand	15d	Wed 3/16/16	Tue 4/5/16
12.	Prime	10d	Wed 4/6/16	Tue 4/19/16
13.	Hardwood	11d	Wed 4/20/16	Wed 5/4/16
14.	Tile	19d	Fri 2/5/16	Wed 3/2/16
15.	Cabinet install	12d	Thu 3/3/16	Fri 3/18/16
16.	Measure for Countertops	4d	Mon 3/21/16	Thu 3/24/16
17.	Door Install	10d	Thu 2/18/16	Wed 3/2/16
18.	Built in closets	10d	Thu 2/18/16	Wed 3/2/16
19.	Interior trim	18d	Mon 2/8/16	Wed 3/2/16
20.	Paint	14d	Thu 3/3/16	Tue 3/22/16
21.	Wall Covering	14d	Thu 3/3/16	Tue 3/22/16
22.	Install counter tops	10d	Thu 2/18/16	Wed 3/2/16
23.	Appliances	7d	Tue 2/23/16	Wed 3/2/16
24.	Plumbing trim	8d	Mon 2/22/16	Wed 3/2/16
25.	Electrical trim	14d	Fri 2/12/16	Wed 3/2/16
26.	Bathroom Accessories	7d	Thu 3/3/16	Fri 3/11/16
27.	Paint touch ups	5d	Wed 3/16/16	Tue 3/22/16
28.	Punch List	14d	Fri 2/12/16	Wed 3/2/16
29.	Final Inspection	3d	Mon 4/4/16	Wed 4/6/16
30.	Final Clean	3d	Thu 05/10/16	Mon 5/21/16

PLAT OF SURVEY

THAT PART OF BLOCK 38 IN WINNETKA, DESCRIBED AS FOLLOWS: BEGINNING AT A POINT OF INTERSECTION OF THE EAST LINE OF MAPLE AVE. WITH THE NORTH LINE OF CHERRY ST., RUNNING THENCE EAST ALONG THE NORTH LINE OF CHERRY ST., AFORESAID, 152 FT. MORE OR LESS TO A POINT 166.8 FT. WEST OF THE WEST LINE OF CEDAR ST.; THENCE NORTH AT RIGHT ANGLES TO SAID NORTH LINE OF CHERRY ST., 124.67 FT.; THENCE WEST PARALLEL WITH THE NORTH LINE OF CHERRY ST., 159.8 FT. MORE OR LESS TO THE EAST LINE OF MAPLE AVE.; THENCE SOUTH EASTERLY ALONG THE EASTERLY LINE OF MAPLE AVE., 125 FT. MORE OR LESS TO THE PLACE OF BEGINNING (EXCEPT THE EAST 60 FT. MEASURED ON THE NORTH LINE OF SAID CHERRY ST.) IN COOK COUNTY, ILLINOIS.

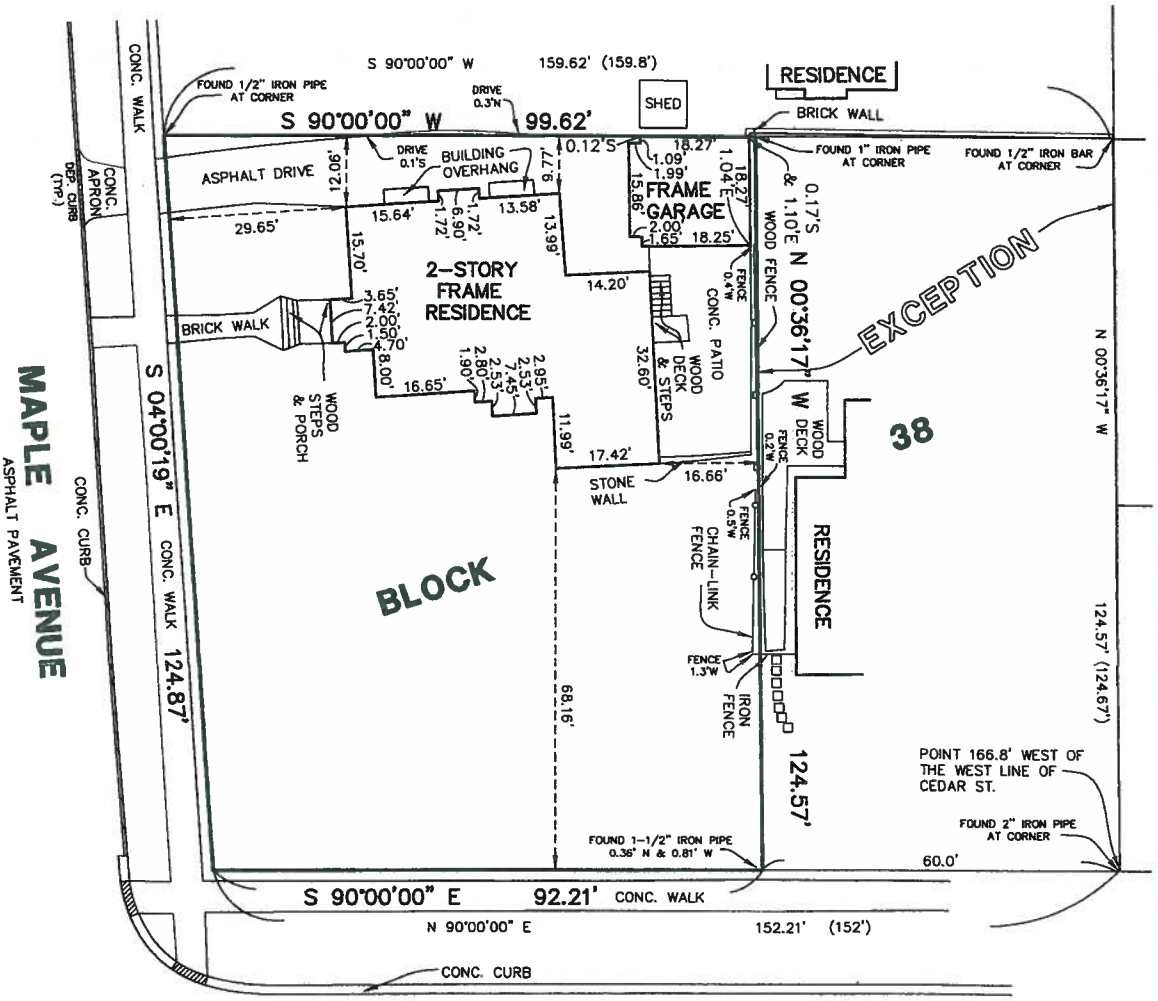

RECEIVED NOV - 5 2015 BY:

SURVEYORS NOTES:

1. THIS SURVEY IS SUBJECT TO MATTERS OF TITLE WHICH MAY BE REVEALED BY A CURRENT TITLE REPORT.
2. ( ) DENOTES RECORD DIMENSION.
3. BEARINGS HEREON SHOWN ARE ON AN ASSUMED BASIS.
4. ORIGINAL CLIENT- MATT KEROUAC ARCHITECTS
5. ORIGINAL FIELD WORK COMPLETED- 08-03-15

GENERAL NOTES:

1. DISTANCES ARE MARKED IN FEET AND DECIMAL PLACES THEREOF.
2. NO DIMENSION SHALL BE ASSUMED BY SCALE MEASUREMENT HEREON.
3. ONLY THOSE BUILDING LINE SETBACKS AND EASEMENTS WHICH ARE SHOWN ON THE RECORDED PLAT OF SUBDIVISION ARE SHOWN HEREON. THERE MAY BE ADDITIONAL TERMS, POWERS, PROVISIONS AND LIMITATIONS CONTAINED IN AN ABSTRACT DEED, LOCAL ORDINANCES, DEEDS, TRUSTS, COVENANTS OR OTHER INSTRUMENTS OF RECORD.
4. COMPARE DEED DESCRIPTION AND SITE CONDITIONS WITH THE DATA GIVEN ON THIS PLAT AND IMMEDIATELY REPORT ANY DISCREPANCIES TO THE SURVEYOR.

DATE	REVISIONS	BY
XX-XX-XX	XXXXX	HH

JOSEPH R. SADOSKI 3316 PROFESSIONAL LAND SURVEYOR STATE OF ILLINOIS LINCOLNSHIRE, ILLINOIS

AREA

11,948 Sq. Ft. OR 0.27 ACRES (MORE OR LESS)

STATE OF ILLINOIS } SS
COUNTY OF LAKE

WE, GREENGARD INC., DO HEREBY STATE THAT WE HAVE SURVEYED THE ABOVE DESCRIBED PROPERTY AND THAT THIS PROFESSIONAL SERVICE CONFORMS TO THE CURRENT ILLINOIS MINIMUM STANDARDS FOR A BOUNDARY SURVEY.

DATED THIS 25TH DAY OF AUGUST, A.D. 2015.

GREENGARD, INC.
111 BARCLAY BOULEVARD, SUITE 310
LINCOLNSHIRE, ILLINOIS 60069

JOSEPH R. SADOSKI
ILLINOIS
PROFESSIONAL LAND SURVEYOR NO. 3316
MY RENEWABLE LICENSE EXPIRES 11/30/16.

Drawing File: J:\61166\dwg\Survey\61166-SB.dwg Aug 25,2015-3:12pm

GREENGARD INC.
Engineers • Surveyors • Planners
111 Barclay Blvd., Suite 310, Lincolnshire, Illinois 60069-2906
847/634-3883 E-MAIL: 2310greengardinc.com FAX: 847/634-0887

SCALE: 1"=20'
DRAWING No. 61166
SHEET 1 of 1

461 MAPLE AVENUE – WINNETKA, ILLINOIS

PLAT OF SURVEY

Subject Site:
461 MAPLE

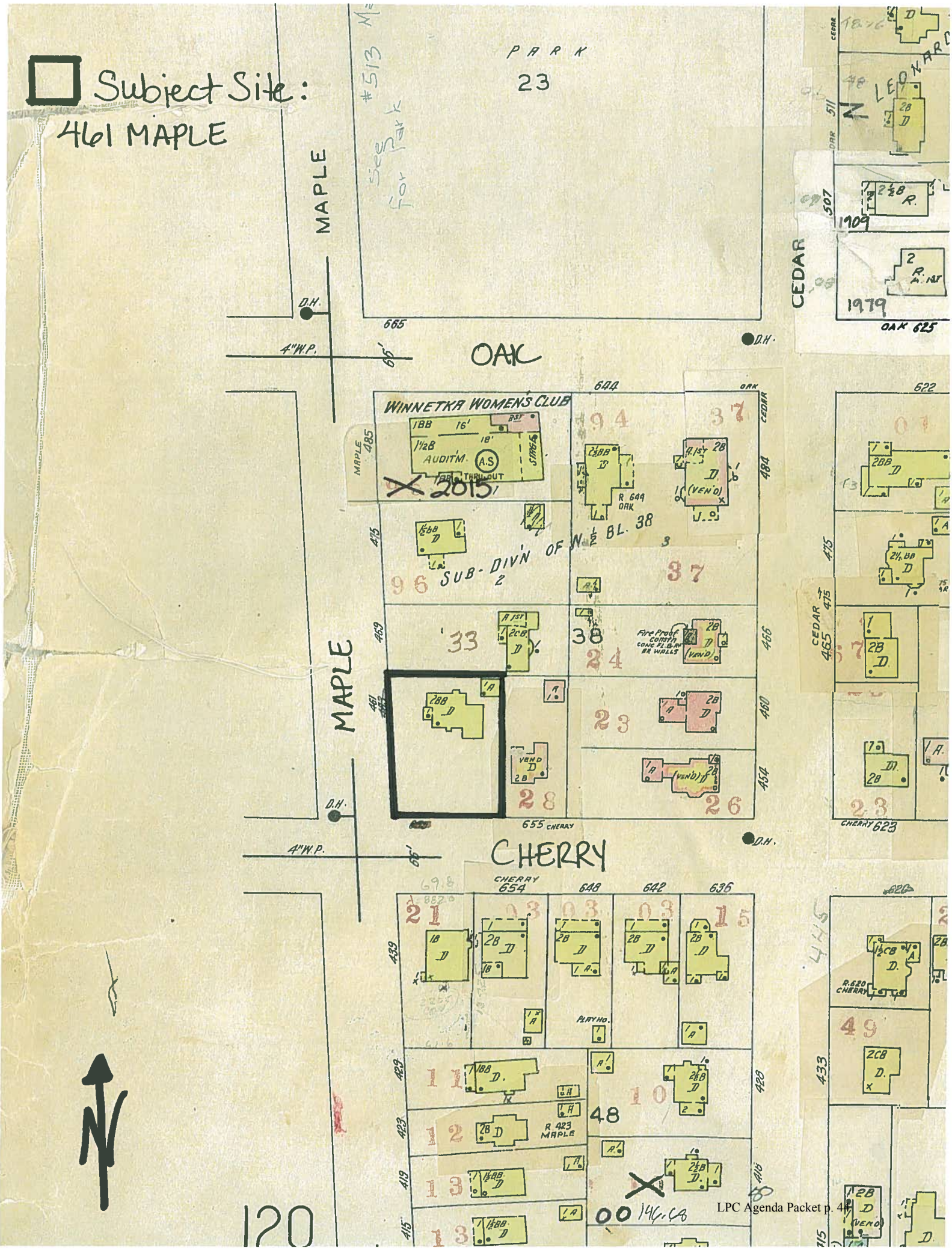

461 Maple

VILLAGE OF WINNETKA
DEPARTMENT OF COMMUNITY DEVELOPMENT

NOTICE OF DEMOLITION APPLICATION
PRELIMINARY REVIEW

TO: Landmark Preservation Commission

FROM: Ann Klaassen, Planning Assistant

DATE: December 1, 2015

REFERENCE: 20 Kent Rd. Case No. 15-25

An application for demolition was received November 4, 2015 for the removal of the single-family residence at 20 Kent Rd. The residence was constructed in 1977. The owners at the time of construction were Mr. and Mrs. Gerald Bear; the architect of record is Booth & Nagle, Ltd. The structure is not a national, state, or local designated landmark. The Winnetka Historical Society commented "While Mr. Booth is a prominent architect; the Winnetka Historical Society does not feel that further research is necessary."

In accordance with Section 15.52.040 of the Village Code, the Commission is required to determine whether the building and/or property is of sufficient historic or architectural merit to warrant conducting an HAIS prior to issuance of the demolition permit. Upon completing the preliminary historic and architectural review, the LPC shall enter preliminary findings on the issue of whether the demolition permit application affects a building or property that has sufficient architectural or historic merit to warrant conducting a full HAIS prior to issuance of the demolition permit. In making its determination, the LPC shall consider the following:

1. The preliminary property history study (information on the original building, date of construction, name of property, architect and owner, current photographs of the property, list of work on the property for which the Village has issued a permit);
2. Comments of the Winnetka Historical Society;
3. Any other information, comment or evidence received by the LPC at the preliminary review meeting.

If the LPC finds that the HAIS is warranted, it shall so notify the Director of Community Development and shall order the applicant to conduct such study.

If the LPC finds that an HAIS is not warranted, it shall notify the Director of Community Development that it finds no historic or architectural grounds for delaying the demolition. The preliminary determination of the LPC shall be supported by findings of fact based on the record. The findings of fact shall include statements as to whether or not the building or property has architectural merit, historical significance, both, or neither.

The LPC shall require an HAIS for any demolition permit application that meets any of the following criteria:

1. The property or structures have been designated a landmark pursuant to Chapter 15.64 of the Village Code;
2. The property or structures have been included in the most recent Illinois Historic Structure Survey conducted under the auspices of the Illinois Department of Conservation;
3. The property or structures have been listed on the National Register of Historic Places or the Illinois Register of Historic places; and
4. The property or structures have sufficient architectural or historical merit to warrant a full HAIS prior to issuance of a demolition permit.

The Director of Community Development may delay the issuance of a demolition permit for up to 60 days if one or more building or demolition permits for primary structures have been approved for properties, for which work is continuing, on either side of the right-of-way block face and/or alley along which the property is located, or if the Director determines that a delay is necessary to prevent undue congestion and noise impacts in the neighborhood. Currently, there are no building or demolition permits for new primary structures on the block. The Director has determined that a delay is not necessary to prevent undue congestion and noise impacts within the neighborhood.

Village of Winnetka
DEPARTMENT OF COMMUNITY DEVELOPMENT
MEMORANDUM

Date: November 6, 2015

To: Winnetka Historical Society

From: Ann Klaassen, Planning Assistant

The Landmark Preservation Commission will consider a request to demolish the primary structure located at 20 Kent Rd. on December 7, 2015 at 7:30 p.m. Please return any available information regarding the architectural or historical significance of this structure to my attention on or before November 30. If you have any questions please send e-mail to aklaassen@winnetka.org or call me at 716.3525.

Preliminary Property History Study/Village Hall Records:

Building Permits Issued:

Date	Type	Owner	Architect
06.24.1977	Construct single family residence.	Mr. & Mrs. Gerald Bear	Booth & Nagle, Ltd.

Other Pertinent Village Documentation/Information:

Winnetka Historical Society Response: While Mr. Booth is a prominent architect, the Winnetka Historical Society does not feel that further research is necessary.

By: P. Van Cleave Date: 11.30.2015

WINNETKA HISTORICAL SOCIETY HOUSE RESEARCH WORKSHEET

ADDRESS: 20 Kent

CONSTRUCTION DETAILS

ORGINAL CONSTRUCTION DATE: **1977**
CONSTRUCTION TYPE:
STYLE: **Contemporary**

OWNERSHIP HISTORY:

OWNER NAME	DATES OCCUPIED	INFORMATION ATTACHED	SIGNIFICANCE
Jerry and Marcelle Bear	1977-current	None found	

SIGNIFICANT EVENTS ON PROPERTY: see attached email from Amy Pope Brock

ARCHITECTS:

ARCHITECT NAME	DATE AND DESCRIPTION OF PROJECT	INFORMATION ATTACHED
Larry Booth	Original construction	Chicago mag article, website bio

RESEARCH SOURCES USED: Web research; NO house file

Date of Research: November 28, 2015

Laurence Booth

Laurence O. Booth, FAIA

Principal/Director

Larry founded Booth Hansen in 1980 with the belief that spirited, meaningful, and useful buildings can be realized with an organized and open creative process. As Design Principal, he leads the conceptual development of every project at the firm, always beginning with the conviction that each client, landscape, and building program is unique and demands knowledge and creativity to achieve the best results. Larry rejects any stylistic dogma, believing that any preconceived approach to design will result in a superficial solution that does not best serve the client.

In a career spanning more than 40 years, Larry has been awarded numerous honors for his design work including a national Honor Award for the renovation of Old St. Patrick's Church in Chicago, and over 30 regional Honor Awards from the American Institute of Architects. He has also been awarded numerous professional honors and has participated in several professional activities including: National Academician Elect, National Academy; Reynolds Award Jury, American Academy in Rome; Chicago Historical Society, Paul M. Angle Lecture; various national and state AIA award juries; MIT visiting committee, Department of Architecture; and National Endowment for the Arts, panelist.

In 2008, Larry was appointed Clinical Professor of Civil and Environmental Engineering and the Richard C. Halpern/Rise International Distinguished Architect in Residence at Northwestern University in Evanston, Illinois. He has also been a visiting professor at Harvard Graduate School of Design, University of California, Berkeley, and University of Illinois, and a lecturer at numerous prestigious colleges and universities. Larry received a Bachelor of Arts degree from Stanford University, studied at Harvard University's Graduate School of Design, and received a Bachelor of Architecture from Massachusetts Institute of Technology.

Larry is currently a member of the Board of Directors of: Chicago History Museum, The School of the Art Institute of Chicago, Chicago Symphony Orchestra, Auditorium Theatre Council, and the Metropolitan Planning Council. His past board activity includes: Goodman Theatre, Museum of Contemporary Art, Northwestern Memorial Hospital, American Institute of Architects Chicago Chapter, Chicago Architectural Club (where he served as President), Chicago Institute of Architecture, and Cliff Dwellers. Larry is a member of the Commercial Club of Chicago.

The Winnetka mini-mansion is mostly hidden from street view on a half-acre lot. (Photo: Courtesy Berkshire Hathaway HomeServices KoenigRubloff)

This Amazing, Eccentric Larry Booth Home in Winnetka Costs $1.85 Million

This Amazing, Eccentric Home Costs $1.85 Million

By Ian Spula

Price: $1,850,000

An exemplary piece of Chicago modernism is on the market in Winnetka. Designed in 1979 by architect Larry Booth, the 4,900-square-foot all-white creation kind of looks, at first glance, like a municipal building burrowed into woods. Its insides, however, have a sly awesomeness: There are rising and falling wood-paneled ceilings, transom windows, a floating spiral staircase, and an open and a bright layout with a long, double-height rear window wall.

The place has actually never been on the market since the original owners, Jerry and Marcelle Bear, hired Booth to do the job. "Larry Booth was exactly who I'd been looking for," says Mr. Bear. Booth, formerly of Booth, Nagle & Hartray and now of prominent firm Booth Hansen, had more than a decade of polished minimalism under his belt when this project started. By then, Booth had established his style, as had the other "Chicago Seven" architects like Stanley Tigerman, Ben Weese, and James L. Nagle—an anti-Miesian modernism, with simple, eccentric structures that were always very livable.

Living in this would would definitely give you a sense of 1970s fab. A few more details:

- Marble floors cover the entire main level.
- A mirrored wet bar juts into the living area.
- In the master bedroom: More mirror walls, and a walled-in patio.
- The second level has another five bedrooms and an open bridge midsection.
- Down a spiral staircase, you find a finished basement with family room, fitness area, and a secondary catering kitchen that the sellers used for big dinner parties.

So how easily will the home sell? Listing agent Chris Downey, of Berkshire Hathaway HomeServices KoenigRubloff, puts it this way: "Somebody who likes something like this knows they're not going to find a second one."

Price Points: The Bears are asking $1.85 million for their six-bedroom, six-bathroom home. Thirty miles away in west suburban Hinsdale another Booth-designed home—six years older, a touch smaller, on the same size lot, with a strikingly similar interior—sold in April for $1.35 million.

Ann Klaassen

From: Amy Pope Brock <[redacted]>
Sent: Thursday, November 12, 2015 9:35 PM
To: Ann Klaassen
Subject: 20 Kent Demo Application

Hi Ann,

We received the neighbor packet for the Landmarks meeting. Thank you. May I ask who prepares the map/historical information?

I wanted to clarify a detail that is not relevant to the 20 Kent project. The build date listed on the demo packet's map for our house (2 Kent) is incorrect. That 1928 build date was submitted to the Village by the historical researchers for 1200 Hamptondale, but they got it wrong.

Our house was not built in 1928 but in 1906. We have some of the original contracts and the original blueprints. Thereafter, the address changed from 808 Auburn to 2 Kent Road when the street between Auburn and Kent was closed (it might have been 1927 or 1928, and that might have been the first time the historical records showed the 2 Kent Address, hence the confusion). In 1928, the owners of 2 Kent built the "motors & service" or garage and coach house building and recorded those building records. So, the house at 2 Kent is 1906 and the garage at 4 Kent is 1928. Not really relevant but should be corrected for the town's historical records.

I am not sure who handles the maintenance of those records, so if you could forward this email to the person responsible, I would appreciate it. Thank you,

Amy

APPLICATION FOR DEMOLITION PERMIT

RECEIVED
NOV - 4 2015
BY:

I. PROPERTY INFORMATION

ADDRESS: 20 Kent Road

REAL ESTATE INDEX NUMBER (P.I.N.): 05 - 17 - 307 - 044

DESCRIPTION OF ALL STRUCTURES TO BE DEMOLISHED Two Story stucco residence

II. APPLICANT INFORMATION

APPLICANT NAME: Amy Brock TITLE :
(If applicant is a corporation or partnership, provide name of registered agent or other responsible individual)

COMPANY NAME: PHONE NUMBER: [redacted]
EMAIL: [redacted]
ADDRESS: 2 Kent Rd. FAX NUMBER:

APPLICANT'S RELATIONSHIP TO OWNER OF RECORD: Same
(If contract purchaser, attach copy of executed purchase agreement)

CLOSING/TRANSFER DATE: 11-2-15

III. OWNER OF RECORD INFORMATION

OWNER: Amy & R. Clayton Brock PHONE NUMBER [redacted]

ADDRESS: 2 Kent Road FAX NUMBER:

DATE OWNER PURCHASED PROPERTY: 11-2-15

IV. CONTRACTOR INFORMATION (If known, otherwise indicate "not known") * Pending estimates

DEMOLITION CONTRACTOR: Herky's Trucking PHONE NUMBER: 847-362-0700

ADDRESS: 28913 N. Herky Drive #301 Lake Bluff, IL 60044 ~~FAX NUMBER:~~

OFFICE USE ONLY

COOK COUNTY DEMOLITION PERMIT NUMBER: D -

DISCONNECT VERIFICATIONS

- ☐ Water: Date_____
- ☐ Gas: Date_____
- ☐ Electric: Date_____

ALL UTILITIES CLEAR (ATTACH CONFIRMATIONS)

WINNETKA PERMIT NUMBER: DR2015 - 1101 DEPOSIT AND FILING FEE AMOUNT: $19,070.-
DATE OF ISSUANCE: _____ BY: _____

PROPERTY MAINTENANCE REQUIREMENTS

DURING PROCESSING OF DEMOLITION PERMIT, IT IS IMPORTANT THAT OWNER AND CONTRACTOR MAINTAIN PROPERTY IN ACCORDANCE WITH VILLAGE PROPERTY MAINTENANCE CODE TO AVOID GENERATION OF NUISANCES. ACCORDINGLY, THE FOLLOWING MINIMUM REQUIREMENTS SHALL BE ADHERED TO:

- GRASS SHALL BE MOWED AND MAINTAINED AT A HEIGHT NOT TO EXCEED 8 INCHES.
- GARBAGE, YARD WASTE, MISCELLANEOUS RUBBISH, MAIL, AND DEBRIS SHALL BE REMOVED FROM THE PROPERTY AND NOT ALLOWED TO ACCUMULATE.
- BUILDING(S) SHALL BE SECURED (DOORS AND WINDOWS IN WORKING ORDER, CLOSED AND LOCKED).
- NO DEMOLITION OR REMOVAL OF BUILDING COMPONENTS MAY COMMENCE UNTIL DEMOLITION PERMIT HAS BEEN ISSUED. COMMENCEMENT OF DEMOLITION PRIOR TO ISSUANCE OF DEMOLITION PERMIT WILL RESULT IN A STOP WORK ORDER AND DOUBLE PERMIT FEES FOR ALL SUBSEQUENT PERMITS.
- APPROVED TREE FENCING PROTECTION MUST BE INSTALLED AS DIRECTED BY VILLAGE FORESTER PRIOR TO START OF DEMOLITION. LACK OF TREE FENCING WILL RESULT IN STOP WORK ORDER AND FINES.

We (I/We) hereby agree to demolish the above structure or portion thereof, in accordance with the information submitted herewith and in strict compliance with all provisions of the Building Code and other related Ordinances of the Village of Winnetka, and We (I/We) hereby consent to inspection of the work during demolition and to the responsibility of maintaining the subject site and adjacent public and private properties in a good, safe and clean condition.

APPLICANT SIGNATURE: [redacted] DATE: 11-2-15

PRINTED NAME: Amy Pope Brock (as applicant + owner)

OWNER SIGNATURE: [redacted] DATE: 11-2-15

PRINTED NAME: R. Clayton Brock

ACKNOWLEDGEMENT OF OWNER AND APPLICANT

PROPERTY MAINTENANCE RESPONSIBILITIES

I HEREBY ACKNOWLEDGE THAT IN SUBMITTING THE ATTACHED APPLICATION FOR DEMOLITION PERMIT, THE SUBJECT PROPERTY IS AND WILL CONTINUE TO BE MAINTAINED IN ACCORDANCE TO ALL REQUIREMENTS OF THE WINNETKA VILLAGE CODE, INCLUDING, BUT NOT LIMITED TO THE FOLLOWING SPECIFIC STANDARDS:

- GRASS IS, AND SHALL BE MOWED AND MAINTAINED AT A HEIGHT NOT TO EXCEEDING 8 INCHES.
- GARBAGE, YARD WASTE, MISCELLANEOUS RUBBISH, AND DEBRIS HAVE BEEN REMOVED FROM THE PROPERTY AND WILL NOT BE ALLOWED TO ACCUMULATE.
- BUILDING(S) SHALL BE SECURED (DOORS AND WINDOWS IN WORKING ORDER, CLOSED AND LOCKED).

APPLICANT SIGNATURE: [redacted] DATE: 11-2-15

PRINTED NAME: Amy Pope Brock (as owner + applicant)

OWNER SIGNATURE: [redacted] DATE: 11-2-15

PRINTED NAME: R. Clayton Brock

20 KENT ROAD PROPOSED DEMOLITION AND RESTORATION SCHEDULE

Proposed demolition to start Monday, 12-14-15, weather permitting, and estimated to take 6-10 working days for demo and back fill.

Additional grading and site restoration, weather permitting, estimated to take 10 more working days

Tree planting in the spring when possible

PLAT OF SURVEY

OF

LOT 1 IN ANDREW'S RESUBDIVISION OF LOTS 1 AND 2 IN NEVITT'S SUBDIVISION OF THE NORTH 256.0 FEET OF THE SOUTH HALF OF THE WEST QUARTER OF THE NORTHWEST QUARTER OF THE SOUTHWEST QUARTER OF SECTION 17, TOWNSHIP 42 NORTH, RANGE 13 EAST OF THE THIRD PRINCIPAL MERIDIAN, TOGETHER WITH LOT 3 IN DURHAM'S SUBDIVISION OF PART OF THE SOUTH HALF OF THE WEST QUARTER OF THE NORTHWEST QUARTER OF THE SOUTHWEST QUARTER OF SAID SECTION 17, IN THE VILLAGE OF WINNETKA, ILLINOIS.

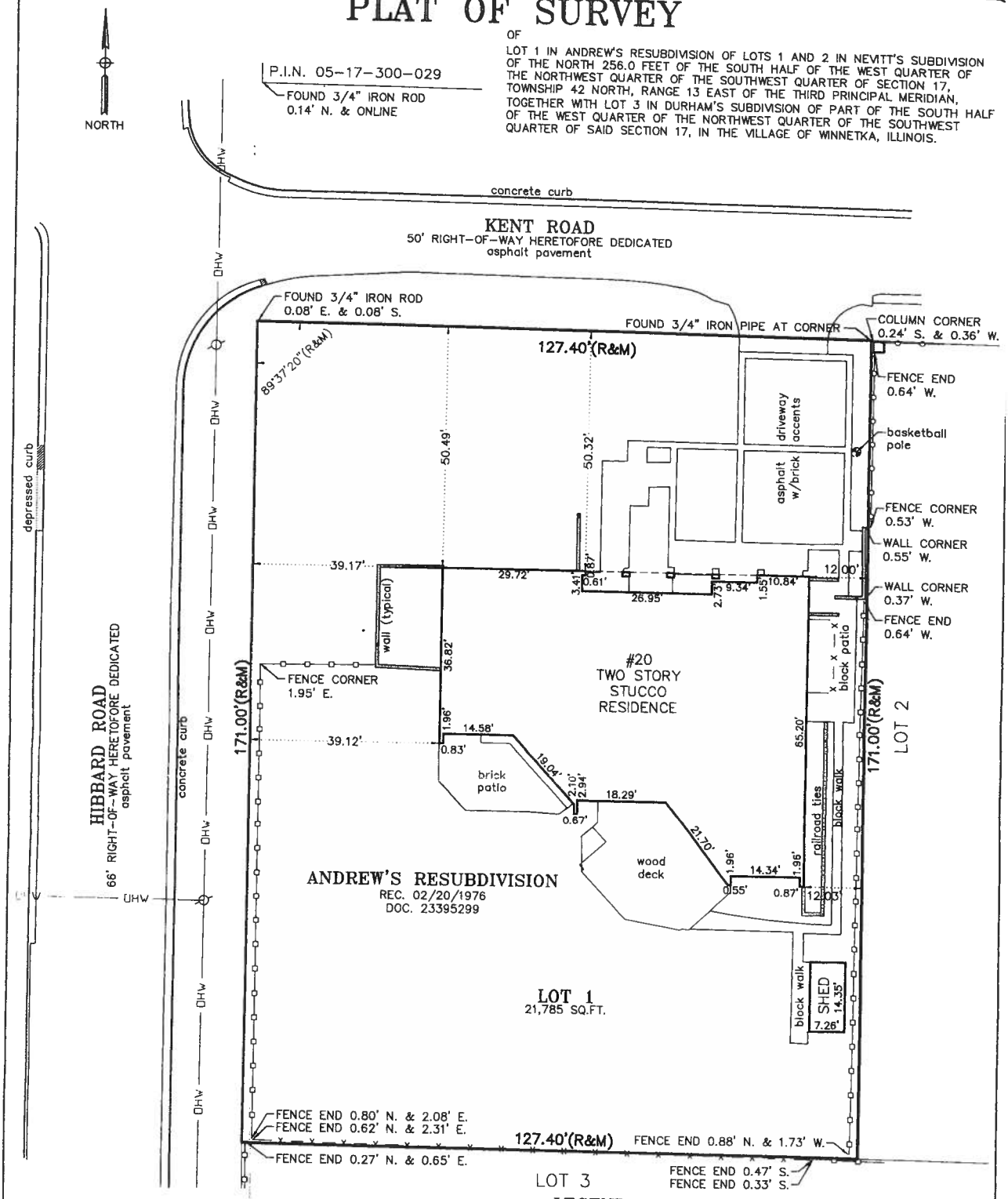

LEGEND

(M)	MEASURED
(R)	RECORD
	UTILITY POLE
	STEEL POLE
—— OHW ——	OVERHEAD WIRE(S)
— x — x — x —	FENCE, CHAIN-LINK
	FENCE, WOOD
	FENCE, WROUGHT IRON

MONUMENTS NOT SET PER CLIENT'S WRITTEN REQUEST.

ALL DISTANCES IN FEET AND DECIMAL PARTS THEREOF. NO DIMENSIONS TO BE ASSUMED FROM SCALING.

COMPARE YOUR DESCRIPTION AND SITE MARKINGS WITH THIS PLAT AND AT ONCE REPORT ANY DISCREPANCIES WHICH YOU MAY FIND.

ONLY THOSE BUILDING LINE RESTRICTIONS OR EASEMENTS SHOWN ON A RECORDED SUBDIVISION PLAT ARE SHOWN HEREON UNLESS THE DESCRIPTIONS ORDERED TO BE SURVEYED CONTAINS A PROPER DESCRIPTION OF THE REQUIRED BUILDING LINES OR EASEMENTS.

KEVIN C. LEWIS 3681 PROFESSIONAL LAND SURVEYOR STATE OF ILLINOIS WHEELING, ILLINOIS

PROJECT NUMBER 15317

PLAT OF SURVEY
RESIDENCE
20 KENT ROAD
WINNETKA, ILLINOIS

COPYRIGHT AS DATED © IG CONSULTING, INC.

G:\IG\15\15317\Survey\15317100.dwg

IG CONSULTING, INC.
INFRACON & GEOCON
CONSULTING CIVIL ENGINEERS & LAND SURVEYORS
300 MARQUARDT DRIVE WHEELING, ILLINOIS 60090 PH. (847) 215-1133 | FAX (847) 215-1177
e-mail: ig@igconsulting.net

PREPARED FOR: WILLIAMS & BAERSON, LLC			SCALE: 1" = 20'
FIELD CREW: D.J.	FIELD WORK: 09/18/2015	DRAFTED BY: J.H.	CHECKED BY:

FIRM NO. 184-001330

STATE OF ILLINOIS
COUNTY OF COOK S.S.
THIS PROFESSIONAL SERVICE CONFORMS TO THE CURRENT ILLINOIS MINIMUM STANDARDS OF PRACTICE APPLICABLE FOR A BOUNDARY SURVEY.
WHEELING, IL. SEPTEMBER 22ND, A.D. 2015.

BY: _____
ILLINOIS PROFESSIONAL LAND SURVEYOR #3681
LICENSE EXPIRES NOVEMBER 30, 2016

☐ Subject Site: 20 KENT

* MAP isn't intended to correctly depict property lines. For location purposes only.

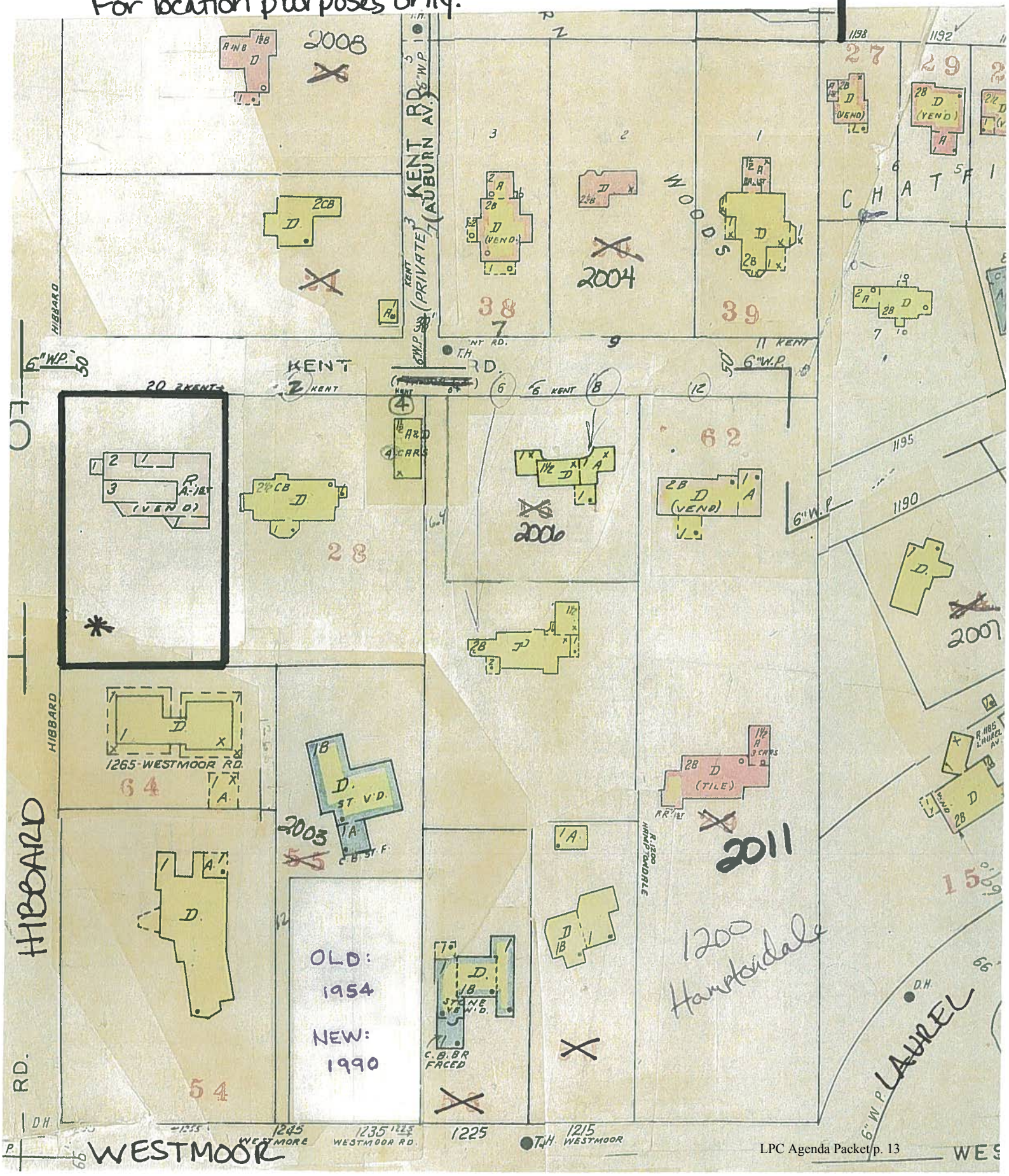

20 Kent Rd.

VILLAGE OF WINNETKA
DEPARTMENT OF COMMUNITY DEVELOPMENT

NOTICE OF DEMOLITION APPLICATION
PRELIMINARY REVIEW

TO: Landmark Preservation Commission

FROM: Ann Klaassen, Planning Assistant

DATE: December 1, 2015

REFERENCE: 1432 Scott Ave. Case No. 15-26

An application for demolition was received November 6, 2015 for the removal of the single-family residence at 1432 Scott Ave. The residence was constructed in 1925. The owner at the time of construction was William F. Groene; the architect of record was Howard Bowen. The structure is not a national, state, or local designated landmark. The Winnetka Historical Society's research does not show that this home has historic architectural significance or evidence of significant ownership.

In accordance with Section 15.52.040 of the Village Code, the Commission is required to determine whether the building and/or property is of sufficient historic or architectural merit to warrant conducting an HAIS prior to issuance of the demolition permit. Upon completing the preliminary historic and architectural review, the LPC shall enter preliminary findings on the issue of whether the demolition permit application affects a building or property that has sufficient architectural or historic merit to warrant conducting a full HAIS prior to issuance of the demolition permit. In making its determination, the LPC shall consider the following:

1. The preliminary property history study (information on the original building, date of construction, name of property, architect and owner, current photographs of the property, list of work on the property for which the Village has issued a permit);
2. Comments of the Winnetka Historical Society;
3. Any other information, comment or evidence received by the LPC at the preliminary review meeting.

If the LPC finds that the HAIS is warranted, it shall so notify the Director of Community Development and shall order the applicant to conduct such study.

If the LPC finds that an HAIS is not warranted, it shall notify the Director of Community Development that it finds no historic or architectural grounds for delaying the demolition. The preliminary determination of the LPC shall be supported by findings of fact based on the record. The findings of fact shall include statements as to whether or not the building or property has architectural merit, historical significance, both, or neither.

The LPC shall require an HAIS for any demolition permit application that meets any of the following

criteria:

1. The property or structures have been designated a landmark pursuant to Chapter 15.64 of the Village Code;
2. The property or structures have been included in the most recent Illinois Historic Structure Survey conducted under the auspices of the Illinois Department of Conservation;
3. The property or structures have been listed on the National Register of Historic Places or the Illinois Register of Historic places; and
4. The property or structures have sufficient architectural or historical merit to warrant a full HAIS prior to issuance of a demolition permit.

The Director of Community Development may delay the issuance of a demolition permit for up to 60 days if one or more building or demolition permits for primary structures have been approved for properties, for which work is continuing, on either side of the right-of-way block face and/or alley along which the property is located, or if the Director determines that a delay is necessary to prevent undue congestion and noise impacts in the neighborhood. Currently, there are no building or demolition permits for new primary structures on the block. The Director has determined that a delay is not necessary to prevent undue congestion and noise impacts within the neighborhood.

Village of Winnetka
DEPARTMENT OF COMMUNITY DEVELOPMENT
MEMORANDUM

Date: November 9, 2015

To: Winnetka Historical Society

From: Ann Klaassen, Planning Assistant

The Landmark Preservation Commission will consider a request to demolish the primary structure located at 1432 Scott Ave. on December 7, 2015 at 7:30 p.m. Please return any available information regarding the architectural or historical significance of this structure to my attention on or before November 30. If you have any questions please send e-mail to aklaassen@winnetka.org or call me at 716.3525.

Preliminary Property History Study/Village Hall Records:

Building Permits Issued:

Date	Type	Owner	Architect
01.15.1925	Construct 2-story frame and stucco residence, with attached garage.	William F. Groene	Howard Bowen
11.27.1968	Alteration and addition to residence.	Mr. & Mrs. J. Grant Beadle	James Otis, Jr.

Other Pertinent Village Documentation/Information:

Winnetka Historical Society Response: Research does not show that this home has historic architectural significance or evidence of significant ownership.

By: P. Van Cleave Date: 11.30.2015

WINNETKA HISTORICAL SOCIETY HOUSE RESEARCH WORKSHEET

ADDRESS: 1432 Scott

CONSTRUCTION DETAILS

ORGINAL CONSTRUCTION DATE: **1925**
CONSTRUCTION TYPE: **frame/stucco**
STYLE: **Tudor**

OWNERSHIP HISTORY:

OWNER NAME	DATES OCCUPIED	INFORMATION ATTACHED	SIGNIFICANCE
Willliam F. Groene	1925-	None found	
A.C. Morse	1955	None found	
Curtis Johnson	-1958	None found	
Robert F. Edgar	1958-1964	None found	
J. Grant III and Lee Oliver Beadle	1964-1996	Age 82, living in FL	
Clifford and Catherine Lewis	1996-1998	None found	
Erwin and Cathy Dreschler	1998-	Online info indicates he is a chef.	

SIGNIFICANT EVENTS ON PROPERTY: None on record

ARCHITECTS:

ARCHITECT NAME	DATE AND DESCRIPTION OF PROJECT	INFORMATION ATTACHED
Howard Bowen	Original construction	Also designed The Chimneys, 117 Church, 154 Church, 1153 Asbury, 861 Bryant, 937 Spruce (demolished). Building commissioner for Wilmette and resident of Wilmette. Died at age 58. Obit attached.
James Otis, Jr.	Addition in 1968	Bowker 1970

RESEARCH SOURCES USED: house file, Proquest, AIA archives

Date of Research: November 30, 2015

RECEIVED
NOV 30 2015

Sol. Agents	Address of House	Size of Lot	Rooms	Baths	Porches	Price
	1432 Scott Winn	50x159	7-4	2	2	$17,500

Continuance of Listing Confirmed

Situated between
How house may be seen

Fronts ft. alley at

When available

Garage 1 car att Living quarters

How heated

State exactly how we came to have this listing

Date 9/23/44 Listed by JLW

Owner friend of Warner Baird's

Address

Ph: Res. Ofc.

Whom to notify regarding prospective purchaser B&W Ruth Cronk

Address

Ph: Res. Ofc.

Tenant Sterrett

Lease expires May 45 60 day cl

Rent

Abstract or Guaranty policy

Taxes 165

Terms

Special Assessments

1st Mortgage Rate Maturity

Prepayment privileges

2nd Mortgage Rate Maturity

B&W manage

Prepayment privileges

Restrictions

Insurance { Fire / Tornado

Use Height Area

Zoning

Construction stucco Roof

Architect

Sign Privileges

Heating HW oil Hot water

Lighting

Hardwood Floors

Remarks

Basement

Stories

1st floor L.D.Kit sun porch

2nd floor 4 bedrms, 2 baths, slp porch

3rd floor

Directions:

Address: 1432 Scott K- 3227	Lot Size 50 x 160			$37,500.00
City: Winnetka				
Constr: Stucco	Rms. 8 / Bed. 4 / Baths 2½		Heat HW Oil	
Style:			Cost $250.00	
Roof: Asphalt	Year — Taxes $528.18	Porches	Garage 1	
Built: 35-40 yrs. Faces: North			Att. ~~Det.~~	
			Elect: 220V-110V	Contract:

Basmt: Full

1st Living room with fireplace, Dining room, sun room, kitchen with Dishwasher and Disposall, breakfast bar, powder room.

2nd 4 bedrooms, heated sleeping porch, 2 tile baths.

3rd

LR 25 x 13'6
DR 14 x 13'6
K 11 x 12
DEN 13 x 9
BR's 19'6x13'6
14x13'4
11x10'6
14'1x10'6

sleeping porch: 13x9

Check:

School: Grade: ~~Hubbard Woods~~ JHS: Skokie HS: New Trier

Transp: RR. Bus: Other:

Mortgage: Existing Available: 24M-5¼-20 years

City water, ~~Well~~ Sanitary Sewer, Storm Sewer, ~~Septic Tank~~ (Cross out that not applying)

Remarks and any special conditions Includes carpeting.

Sold 12/5/58

Possession: Immediate

Reason for Sale: Transferred to Detroit

Owner: Johnson, Curtis Bus. Phone: Res. Phone: HI 6-1948

This information is considered accurate but we accept no liability for errors. The listing may be changed without notice.

Title

Open House 11/38 Realtor Office: Green Bay Realty Company Phone:

Sales Person: Helen Alschuler Home Phone:

Evanston North Shore Board of Realtors Listing Form 11-57

Directions: North of Tower Road, West of Vernon

Address: 1432 SCOTT AVENUE
City: WINNETKA
Constr: Stucco
Style: American Colonial
Roof: Asphalt Shingles
Built: Abt. 1925 Faces: No

F 687

Lot Size: 50 x 158

Rms.	Bed.	Baths	Heat HW Oil
8	4	2½	Cost $314.25

Year — Taxes	Porches	Garage 1
1963 $642.26	Terrace	Att. ~~Det.~~
		Elect: 220V-110V

$ 39,900

8-64

Contract:

Basmt: Concrete walls, large open area, laundry, storage, etc. - toilet
1st Entry hall; living room with fireplace; sunroom; dining room w/corner cupboards; kitchen w/D&D, eating space; powder room; rear stair
2nd Master bedroom, adjoining sewing room, bath; 3 other bedrooms, 2nd bath
3rd Stair to attic - partially floored storage space

LR 13'6x25
DR 13'6x14
K 11 x 12
DEN 9x13'2
BR's.
13'6x19
12 x 14
10'6x14'4
10'6x11

Sewing Room
9'6 x 13

Check:
School: Grade: Hubbard Woods JHS: Skokie HS: New Trier
Transp: RR. CNWRR Bus Green Bay Road Other Sacred Heart
Mortgage: Existing
City water, ~~Well~~ Sanitary Sewer, Storm Sewer, ~~Septic Tank~~ (Cross out that not applying) Available:
Remarks and any special conditions New gutters. Exterior painted 1 year age(dark grey).
A bright and attractive interior with large rooms.
*Possession might possibly be earlier by mutual agreement.

Possession: Mid-Nov.1964*

Owner: Robert F. Edgar Bus. Phone: Res. Phone:

Reason for Sale: Smaller house

This information is considered accurate but we accept no liability for errors. The listing may be changed without notice.

Open House 06/84

Realtor Office: BAIRD AND WARNER, Inc. Phone: Hi. 6-1855
Sales Person: Alan Ramsay Home Phone: Hi. 6-4609

Title

Winnetka-Hc sing

PROPERTY SALES

WT 6-13-96, p.172

The Cook County Recorder of Deeds provided the following information about recent property sales:

Winnetka

915 Euclid, Jeffrey C. Neal, Susan J. Cellmer to Michael L. Richwine, Deborah E. Richwine, $650,000.
1432 Scott Ave., J. Grant Beadle and Lee Oliver Beadle to Clifford and Catherine Lewis, $503,250.
926 Oak St., David D. Peterson Jr. and Lisa A. Peterson to Doris S. McMorrow, $347,500.
379 Rosewood, Robert D. and Diane R. Rempert to John and Diane Novak, $406,000.
391 Provident, Dabek Realty Inc. to John H. Roeser and Kathleen R. Roesser, $515,000.
854 Lincoln Ave., to John Rakocy and Diane Rakocy, $655,000.
1552 Hickory, Joel D. Fischer and Luciole D. Fischer to Sidney B. Ashmore and Natalie A. Ashmore, $715,000.

Kenilworth

341 Ridge Road, Thomas W. Blitz, Beth A. Blitz to Richard E. Bullington, $315,000.

Wilmette

236 Laurel Ave., Faruk R. Gul and Simin Gul to Bruce Straughn and Joanne Straughn, $445,000.
934 Manor Drive, Elaine H. Perlman to Thomas Burke and Jan Matsumoto, $300,000.
2628 Old Glenview Road, Port Lawrence Title andTrust Co. to David C. Franson, $547,000.
1534 Wilmete Ave., Joseph C. Brooks III to Glenn W. Bostrom, $253,250.
809 Hibbard Road, Hibbard Place Partners L.P. to Frank Kamberos, $370,000.
323 14th St., Yoon Tae Kim and Han Hi Kim to Patrick and Elizabeth O'Tool, $275,000.
3022 Gregory, Francisco Gonzalez Crussi to Robert J. Huges and Grace Beatty Hughes, $225,000.
322 Skokie Court, Prudence Herber to Chong Im Shin, $163,000.
2301 Schiller, Charles R. Seehafer to John M. Trueman and Anne S. Trueman, $323,000.
1043 Manor, Kathryn Sowle to Stephen Messutta, $229,500.
1917 Washington, Yoon Tae Kim and Nam Hi Kim to Leon Ikler and Amy Johns Ikler, $267,000.
716 LaPorte, K. Brothers, Inc. to Wai Sang Yam, $309,000.
1028 Elmwood, Mouin Ani to Gerald R. Komlofske and Sharon K. Komlokske, $550,000.
515 Linden, Ilona Friedrichs to John and Mary Smith, $400,000.
1525 Wilmette Ave., Keith Kessler and C. Lisa Courson to Charles J. Campbell and Susan Campbell, $311,000.
1055 Cherokee, Kathleen P. Schier and Kevin A. Schier to Keith Ross and Suzanne Ross, $604,000.
1721 Forest St., Stanley R. and Clare Carmichael to Matthew B. and Mary D. Mosley Goren, $383,000.

2532 Golf Road, $180,000, Pauline Yacktman Petre to Jerry Grazyna Srebro.
551 Glenshire, $148,900, Ilya and Tatyana Lerner to Theodore and Christine Gammell.
1612 Wagner Road, $635,000, Ronald J. Mondlock and Bernard Schmidt to Steven R. and Joanne M. Trimble.
1760 Grove St., $350,000, Joan K. Pasek and Marjorie K. Hamilton to Sean and Pauline R. McMahon.
3930 Chester Drive, $280,000, Michael and Christine LaTona to ANgie Anagnostopoulos and Peter Tryfonopoulos.

Northfield

1726 Mount Pleasant, Johnnie Miller Bartosz to Timothy Scott Wilson, $108,000.
273 Happ Road, Rebecca Ann Whittaker to Stephen M. Bernin, $113,500.
7 Landmark, Aaron Karsen and Susan Karsen to Donald W. Schaumberger, $385,000.

Glenview

9 N. Lincoln, $162,500, Virginia Malter to Yury A. and Alexandra M. Golota.
141 Lincoln St., $230,000, Alvar A. Lindskog to Richard and Linda Polak.
330 Michael Manor, $215,000, Morton Schlosser to Susanna and Phillip Thottathil.

Glencoe

110 Euclid Ave., James and Eleanor Smith to Anthony and Bridget Sanfilippo, $640,000.
537 Monreo, Harris Bank Hinsdale to Wiliam R. Dodds Jr. and Ann B. Martin, $1,000,000.
630 Vernon Ave., #13, 630 Vernon Associates to Edward Armstrong and Kristin Armstrong, $209,125.
670 Sheridan Road, First Bank National Associates Land Trust to Al Bono and Barbara Bono, $1,015,000.
771 Vernon, Eric M. and Ellen B. Friedler to Colin A. Marshall and Maureen A. Ulicny, $402,000.

PROPERTY SALES

The Cook County Recorder of Deeds provided the following information about area property sales. An * indicates name not given or incomplete information.

Glencoe

315-D Hawthorn Ave., Unit 315, Chaitanya Gurtu* and Linda S. Cooper to M.J. Keleher and M. Gardner, $139,000.
1211 Fairfield Road, LaSalle National Bank to Philip and Judith Goldstein, $605,000.
543 Grove, Mary O'Brien to Wade and Elaine Lewis, $422,000.

Kenilworth

542 Brier, Eric C. and Susan Sutherland to Richard W. Karen A. Porter, $592,000.
614 Melrose, Lloyd E. Cole to Todd J. Stephens, $515,000.

Northfield

2205 Bracken Lane, Fouad Tannous to Constantinos Frantzides, $1,150,000.
554 Earl Drive, Gerhard Brezina to Charles W. Blodgett, $200,000.

Wilmette

1829C Wilmette, Unit 1829C, Wilridge Townhomes, Ltd. to Kew S. and Hae Sook Chai, $330,000.
705 11th St., Unit 212, Optima Wilmette Dev., LLC to Mannie Kaskel and Gerry Gomberg, $313,285.
725 Hibbard, Eugene Pertsov and Irine Leschinskaya to Irina Dmitriyeva and Num Avrutin, $153,000.
734 N. Lamon, Sam and Esther Halpern to Jin Chao Wang and Xi Diag Zhu, $340,000.
705 11th St., Unit 316, Optima Wilmette Dev., LLC to Tzu-Huan Jennifer Lin, Pi-Shi Tsai Lin, $267,600.
1829-B Wilmette, Unit 1829B, Wilridge Townhomes, Ltd. to Kew S. and Chai Caroline Hite, $300,000.
1228 Middlebury Lane, Robert R. and Reaney Kunkler-Dorsey to Michael A. and Kathleen Straznickas, $339,500.
518 Laurel, Roger and Sheila Ward to W. Stuart and Kathleen Hicks, $1,000,000.
705 11th St., Unit 304, Optima Wilmette Dev., LLC to Georgi P. Eugeniev, $205,876.
516 Linden Ave., Brian L. and Emily M. Schmidt to Richard M. and Rhonda McHugh, $546,000.
705 11th St., Unit 209, Optima Wilmette Development to Alan M. Weisman, $210,720.
705 11th St., Unit 417, Optima Wilmette Dev. to Kathleen S. Metzger, $256,640.
506 Karey Court, Suk Wan Lee to Felix and Heidi
705 11th St., Unit 313, Optima Wilmette Dev., LLC to Steven Faber, $230,855.
1415 Ashland, Harris Bank Winnetka to Ian M. Huggard, $705,000.
209 Woodbine St., Ann Ponce to Charles and Rebecca Cain, $565,000.
705 11th St., Unit 300, Optima Wilmette Development to Woodrow Horwitz Levin, $204,000.
3506 Walnut, Alexandrea J. Gjertsen* to Jonathan Steele, $313,000.
2706 Lincoln Lane, Jerry Morgan to Sturart Urkov, $340,000.
1500 Sheridan, Unit 9, Arnold and Rochelle Balaban to Barbara J. Worsek, $616,000.
915 Amherst, Marie A. and Jewel L. Savard* to Mary G. Lukises*, 4272,500.
705 11th St., Unit 407, Optima Wilmette Dev. to Rudolf A. and Henriette Huyzer, $398,101.
735 Eighth St., Bank One to Mary Foster, $735,000.
705 11th St., Unit 206, Optima Wilmette Dev. to Charity A. Rieck, $195,718.
1716 Washington, Thomas and Margaret Harmon to Abbey Romanek, $650,000.
2338 Greenwood, LaSalle National Bank to Jeffrey C. and Martha J. Kinzel, $508,000.
705 11th St., Unit 311, Optima Wilmette Dev. to Tina Vulgaris, $315,816.
515 Greenleaf, William and Elizabeth Lardner to Stephen K. Later and Charmain C. Borys, $440,000.

Winnetka

680 Green Bay Road, Unit 101, Richard and Marion Agnew to Anita Andalman, $290,000.
110 Woodley Road, Richard and Janette Newman to Richard and Barbara Metzler, $1,250,000.
1432 Scott Ave., Clifford M. and Catherine M. Lewis to Erwin and Cathy Drechsier, $547,500.
306 Walnut, Hunter and Marie Harris to Sudhir and Glen Sundaresa, $810,000.
510 Poplar, John and Joan Haldenstein to J. William Holland, $630,000.
941 Oak St., Robert C. Geraghty to Guion F. Stewart Moore, $359,000.

Glenview

2608 W. Harrison, Anwar Hussain to Thomas Debow, $398,000.
628 Cobblestone Circle, Unit 86, Michelle E. Edlund to Janet Ball, $90,000.
2819 Pawnee Circle, Willow Venture to Kevin F. Bowen, $364,778.
3013 Lexington, Do Jin Jeon to Paul Lazarre, $243,000.
1440 Sequoia Trail, Robert
Michael and Julie Haugh, $375,000.
4180 Cove Lane, Unit F, Debra Shugal to Andre J. Maigorzata Dimitnuk, $95,500.
4011 Lizette Lane, Lucy Berian to Paul Angelopoulos, $510,000.
929 Washington, Unit A, Robert S. and Shelley Radin to Melinda L. Feagler, $287,500.
1303 Somerset, Judith Santo to Frank M. and Julie Fo, $500,000.
1233 Pleasant Lane, Nancy A. and Elliott Enright to Peter R. Vick, $395,000.
1518 Pebble Creek Drive, Roy V. Nolting* to Elizazbeth M. Glick, $185,000.
1325 Brook Lane, 1st National Bank of Chicago to Alexander and Karen Quezada, $225,000.

Northbrook

2420 West Asbury, Hyeon Seob and Ock Su Kim to Daniel Lopez, $405,000.
241 Chipili Drive, Robert and Kelly Borre to Paul and Beth Pfaff, $224,000.
58 Andover Circle, Dartmoor Northbrook Limited to Ronald L. and Lynda S. Orlean, $348,900.
2152 Brentwood Road, Karen L. Hausfeld to Richard J. Blaschai*, $178,000.
2039 Avalon Court, Glenview Place LLC to Irene, Minas and Demetrious Kikas, $177,630.
305 Hickory Court, Christopher Czechowski to Nann-Hee and Gi Hyeon Gim, $275,000.
2541 Talla Lane, RSD Stonegate, LLC to Dennis S. and Karen R. Spooner, $586,810.
3241 Milwaukee Ave., Edward Paez to Ronald Kozakowski, $118,000.
3415 Tamarind Drive, Lillian Corp. to Raymond L. and Emmy L. Holm $24,750.
4131 Crestwood Drive, E.W. Medwtz* to Bob Ren, $299,000.
1771 Mission Hills Road, Unit 510, Sandra and Mitchell Schaeffer to Steven and Gail Shanok, $224,000.
2040 Illinois Road, Elliot Jaffe and Assoc. to Eric R. and Karen Tobey, $292,000.
2727 Koepke Road, Gail Moriello to Phillip and Theresa Nauman, $370,000.
3937 Mission Hills Road, Unit 2B, James R. and Juanita J. Davine, $240,000.
2043 Avalon Court, Unit 19, Glenview Place LLC to Valentin and Ethel Itskovich, $176,207.
2061 Glendale Ave., Clifford A. and Marilynn C. Nelson to Paul E. and Sandra R. Veith, $516,000.
4015 Brittany Court, Bennett L. Schwartz to Allan Kandelman, $508,000.
839 Keystone Circle, James A. and Nancy J. Sorensen to Kourosh Youshaei, $148,000.
856 Winchester Lane, David J. Vishny to Joel E. Pekny

Winnetka - Housing Property Sales

WT 7/2/98 p. 9

PROPERTY SALES

The Cook County Recorder of Deeds provided the following information about area property sales. An * indicates name not given or incomplete information.

Glencoe

315-D Hawthorn Ave., Unit 315, Chaitanya Gurtu* and Linda S. Cooper to M.J. Keleher and M. Gardner, $139,000.
1211 Fairfield Road, LaSalle National Bank to Philip and Judith Goldstein, $605,000.
543 Grove, Mary O'Brien to Wade and Elaine Lewis, $422,000.

Kenilworth

542 Brier, Eric C. and Susan Sutherland to Richard W. Karen A. Porter, $592,000.
614 Melrose, Lloyd E. Cole to Todd J. Stephens, $515,000.

Northfield

2205 Bracken Lane, Fouad Tannous to Constantinos Frantzides, $1,150,000.
554 Earl Drive, Gerhard Brezina to Charles W. Blodgett, $200,000.

Wilmette

1829C Wilmette, Unit 1829C, Wilridge Townhomes, Ltd. to Kew S. and Hae Sook Chai, $330,000.
705 11th St., Unit 212, Optima Wilmette Dev., LLC to Mannie Kaskel and Gerry Gomberg, $313,285.
725 Hibbard, Eugene Pertsov and Irine Leschinskaya to Irina Dmitriyeva and Num Avrutin, $153,000.
734 N. Lamon, Sam and Esther Halpern to Jin Chao Wang and Xi Diag Zhu, $340,000.
705 11th St., Unit 316, Optima Wilmette Dev., LLC to Tzu-Huan Jennifer Lin, Pi-Shi Tsai Lin, $267,600.
1829-B Wilmette, Unit 1829B, Wilridge Townhomes, Ltd. to Kew S. and Chai Caroline Hite, $300,000.
1228 Middlebury Lane, Robert R. and Reaney Kunkler-Dorsey to Michael A. and Kathleen Straznickas, $339,500.
518 Laurel, Roger and Sheila Ward to W. Stuart and Kathleen Hicks, $1,000,000.
705 11th St., Unit 304, Optima Wilmette Dev., LLC to Georgi P. Eugeniev, $205,876.
516 Linden Ave., Brian L. and Emily M. Schmidt to Richard M. and Rhonda McHugh, $546,000.
705 11th St., Unit 209, Optima Wilmette Development to Alan M. Weisman, $210,720.
705 11th St., Unit 417, Optima Wilmette Dev. to Kathleen S. Metzger, $256,640.
506 Karev Court, Suk Wan
705 11th St., Unit 313, Optima Wilmette Dev., LLC to Steven Faber, $230,855.
1415 Ashland, Harris Bank Winnetka to Ian M. Huggard, $705,000.
209 Woodbine St., Ann Ponce to Charles and Rebecca Cain, $565,000.
705 11th St., Unit 300, Optima Wilmette Development to Woodrow Horwitz Levin, $204,000.
3506 Walnut, Alexandrea J. Gjertsen* to Jonathan Steele, $313,000.
2706 Lincoln Lane, Jerry Morgan to Sturart Urkov, $340,000.
1500 Sheridan, Unit 9, Arnold and Rochelle Balaban to Barbara J. Worsek, $616,000.
915 Amherst, Marie A. and Jewel L. Savard* to Mary G. Lukises*, 4272,500.
705 11th St., Unit 407, Optima Wilmette Dev. to Rudolf A. and Henriette Huyzer, $398,101.
735 Eighth St., Bank One to Mary Foster, $735,000.
705 11th St., Unit 206, Optima Wilmette Dev. to Charity A. Rieck, $195,718.
1716 Washington, Thomas and Margaret Harmon to Abbey Romanek, $650,000.
2338 Greenwood, LaSalle National Bank to Jeffrey C. and Martha J. Kinzel, $508,000.
705 11th St., Unit 311, Optima Wilmette Dev. to Tina Vulgaris, $315,816.
515 Greenleaf, William and Elizabeth Lardner to Stephen K. Later and Charmain C. Borys, $440,000.

Winnetka

680 Green Bay Road, Unit 101, Richard and Marion Agnew to Anita Andalman, $290,000.
110 Woodley Road, Richard and Janette Newman to Richard and Barbara Metzler, $1,250,000.
1432 Scott Ave., Clifford M. and Catherine M. Lewis to Erwin and Cathy Drechsier, $547,500.
306 Walnut, Hunter and Marie Harris to Sudhir and Glen Sundaresa, $810,000.
510 Poplar, John and Joan Haldenstein to J. William Holland, $630,000.
941 Oak St., Robert C. Geraghty to Guion F. Stewart Moore, $359,000.

Glenview

2608 W. Harrison, Anwar Hussain to Thomas Debow, $398,000.
628 Cobblestone Circle, Unit 86, Michelle E. Edlund to Janet Ball, $90,000.
2819 Pawnee Circle, Willow Venture to Kevin F. Bowen, $364,778.
3013 Lexington, Do Jin Jeon to Paul Lazarre, $243,000.
Michael and Julie Haugh, $375,000.
4180 Cove Lane, Unit F, Debra Shugal to Andre J. Maigorzata Dimitnuk, $95,500.
4011 Lizette Lane, Lucy Berian to Paul Angelopoulos, $510,000.
929 Washington, Unit A, Robert S. and Shelley Radin to Melinda L. Feagler, $287,500.
1303 Somerset, Judith Santo to Frank M. and Julie Fo, $500,000.
1233 Pleasant Lane, Nancy A. and Elliott Enright to Peter R. Vick, $395,000.
1518 Pebble Creek Drive, Roy V. Nolting* to Elizazbeth M. Glick, $185,000.
1325 Brook Lane, 1st National Bank of Chicago to Alexander and Karen Quezada, $225,000.

Northbrook

2420 West Asbury, Hyeon Seob and Ock Su Kim to Daniel Lopez, $405,000.
241 Chipili Drive, Robert and Kelly Borre to Paul and Beth Pfaff, $224,000.
58 Andover Circle, Dartmoor Northbrook Limited to Ronald L. and Lynda S. Orlean, $348,900.
2152 Brentwood Road, Karen L. Hausfeld to Richard J. Blaschai*, $178,000.
2039 Avalon Court, Glenview Place LLC to Irene, Minas and Demetrious Kikas, $177,630.
305 Hickory Court, Christopher Czechowski to Nann-Hee and Gi Hyeon Gim, $275,000.
2541 Talla Lane, RSD Stonegate, LLC to Dennis S. and Karen R. Spooner, $586,810.
3241 Milwaukee Ave., Edward Paez to Ronald Kozakowski, $118,000.
3415 Tamarind Drive, Lillian Corp. to Raymond L. and Emmy L. Holm $24,750.
4131 Crestwood Drive, E.W. Medwtz* to Bob Ren, $299,000.
1771 Mission Hills Road, Unit 510, Sandra and Mitchell Schaeffer to Steven and Gail Shanok, $224,000.
2040 Illinois Road, Elliot Jaffe and Assoc. to Eric R. and Karen Tobey, $292,000.
2727 Koepke Road, Gail Moriello to Phillip and Theresa Nauman, $370,000.
3937 Mission Hills Road, Unit 2B, James R. and Juanita J. Davine, $240,000.
2043 Avalon Court, Unit 19, Glenview Place LLC to Valentin and Ethel Itskovich, $176,207.
2061 Glendale Ave., Clifford A. and Marilynn C. Nelson to Paul E. and Sandra R. Veith, $516,000.
4015 Brittany Court, Bennett L. Schwartz to Allan Kandelman, $508,000.
839 Keystone Circle, James A. and Nancy J. Sorensen to Kourosh Youshaei, $148,000.
856 Winchester Lane, David J.

Winnetka - Housing & Property Sales

WT 7/2/98 p5 131

WINNETKA ARCHITECTURAL SURVEY

NO. _____

DATE _____

Street Address 1432 SCOTT

Current Owner J. CRAIG BEADLE / LEE O. BEADLE Years 1964 to 1982

Original Owner ? Years ____ to ____

Other Owners ROBERT EDGARS Years ? to 1964

Years ____ to ____

Years ____ to ____

Construction Date ?

DESCRIBE

Dates of Additions or Major Alterations 1970

GARAGE / BATHROOM / DEN

Architect / Builder OTIS + ASSOC. for addition

Predominant Style - (circle) Victorian Colonial Tudor Modern Farm Queen Anne Prairie School Other _____

Provide other information if available

Photograph
Please attach

Wilmet — 251-3880
Des Pl — 952-8941
rfld — 948-0805

Fals Northbrk — 498-0446
k Rd Derfld — 940-9531
r Glenvw — 998-0723
Harvard Wilmet — 256-2794
335 Touhy Av Skokie — 673-2520
ris Evnstn — 864-1700
laple Av Evnstn — 328-8291
Ln Derfld — 945-0506
ashlnd Av Evnstn — 864-1824
an Tree Dr Highld Pk — 432-1235
— 827-3876
e — 676-2421
n Evnstn — 864-7171
sse Av Wilmet — 251-9015
Northbrk — 272-0819
r Highld Pk — 433-8766
t College Lk Forest — 295-7668
Rd Evnstn — 492-8047
Av Skokie — 676-2156
Canterbry Ln Glenvw — 998-6423
y Ln Highld Pk — 831-0969
e Rd Glenco — 835-4237
enco — 835-0506
enco — 835-4513
icello Av Skokie — 674-5327
r Highld Pk — 433-1358
d Evnstn — 475-8446
rch Ln Pk Rdg — 698-3580
y Rd Northbrk — 272-1956
k Ln Lincnshr — 234-9596
t Vw Rd Skokie — 677-6335
Donld Rd Mt Prspct — 298-8942
Rd Highld Pk — 831-4673
Evnstn — 328-4896
Mortn Grv — 965-4634
n Bay Rd Highld Pk — 433-1780
ighld Pk — 433-1781
Ct Evnstn — 866-7767
nton Av Skokie — 677-5835
trk Av Skokie — 673-9119
pp Av Lincwd — 677-0136
tn — 866-7376
Rdg — 823-1425
ieldwd Dr Northbrk — 272-3534
Colony Dr Des Pl — 635-8131
Westrn Av Lk Forest — 295-3938
Ln Highld Pk — 432-9404
Augusta Dr Derfld — 945-4047
en Ln Niles — 966-2268
t Av Highld Pk — 433-0514
stes Av Des Pl — 824-4811
Highld Pk — 831-9003
es — 823-6676

Baughman,Bowman
N Mandel Ln Prspct Hts - 827-3017
stn — 866-8035
n — 864-8946
tree Ln Northbrk — 564-5875
Maple Av Wilmet — 256-1805
ook Ln Glenvw — 729-8538
Av Evnstn — 869-0345
Ln Prspct Hts — 299-2750
her Ln Northbrk — 272-6489
u Dr Des Pl — 640-9767
ace Dr Niles — 699-9547
gram Nfld — 446-7239
fork Ln Nfld — 446-6309
2 Parksd Av Mortn Grv — 967-9042
kr Des Pl — 299-2874
nswrth Ln Northbrk — 272-2073
Wilmet — 256-7037
knsn Pkwy Pk Rdg — 823-4714
College Lk Forest — 234-7355
Galitz Av Skokie — 674-9619
Av Skokie — 677-4927
kokie — 673-5021
Mortn Grv — 966-7248
Ln Glenvw — 724-5454
eridan Rd Evnstn — 866-7564
dl Rd Glenvw — 729-2653
3319 Simpsn Evnstn — 475-3878
11 Brophy Av Pk Rdg — 823-0136
Des Pl — 296-8274
rvard Ter Skokie — 675-6149
mee Rd Wilmet — 251-0255
shingtn Des Pl — 824-6510
wck Ln Northbrk — 272-8994
0 E North Av Lk Bluf — 234-6866
gonqn Rd Des Pl — 827-6463
elow Av Derfld — 940-8616
nth Ln Glenvw — 724-2663
ove Rd Glenvw — 298-7567

is Bell, an Ameritech Company 1990

BAUMANN Kurt 3223 West Lk Av Glenvw — 729-6749
Kurt & Cyndi 2815 Craig Dr Des Pl — 298-8373
L 10079 Linda Ln Des Pl — 296-3398
Larry & Joann 772 Grove Glenco — 835-4454
Lona 8050 Elmwd Skokie — 675-0271
M H 75 N 2nd Av Des Pl — 824-3630
M J 734 Warwick Rd Derfld — 945-8390
Martin 1121 Mayfair Ln Glenco — 835-2223
Matthew A 640 Greenwd Rd Northbrk — 498-2984
Peter R 8300 Keatng Av Skokie — 675-1160
Robt R 2547 Marian Ln Wilmet — 256-2547
S 5815 Lincln Av Mortn Grv — 966-1026
S 7000 Newark Av Niles — 647-9419
Sheri 1900 Orringtn Av Evnstn — 492-1461
Walter 1725 Orringtn Av Evnstn — 492-8791
Wesley A 445 Sunset Rd Winetka — 446-7436
BAUMBECK Shirley 4120 Cove Ln Glenvw — 824-5416
BAUMBERGER Bruce G 3513 Centrl Evnstn — 475-1110
BAUMBICH Brenda 807 Country Ln Des Pl — 296-0479
BAUMEISTER C J 710 Wkgn Rd Glenvw — 998-0532
Carl J 7742 Maple Mortn Grv — 470-0568
Richard T 4921-C Davis Skokie — 676-0633
BAUMEL Ralph 160-G NW Hwy Des Pl — 390-9885
BAUMEYER C L 883 E Morningsd Dr Lk Forest — 295-1727
BAUMGAERTEL Henry 1712 Pratt Av Des Pl — 824-2348
BAUMGAERTNER R Sr 8876 Golf Rd Niles — 699-7653
Richard J 10048 Bronx Av Skokie — 675-4720
BAUMGARDNER A 706 Greenlf Evnstn — 475-6460
Carroll M 340 Thackry Ln Nfld — 446-0918
BAUMGART C 1011 Greenlf Evnstn — 332-2032
Francis 1020 Dempstr Evnstn — 866-7839
Fritz & Delores 9443 Sumac Rd Des Pl — 803-9471
Gerald 1890 Bennett Pl Des Pl — 297-8615
Guenther 675 Valley Rd Glenco — 835-1210
BAUMGARTEN Edw P 5146 Howard Skokie — 675-0802
Lee A 1150 Pelham Rd Winetka — 446-0648
Rand 261 Linden Winetka — 446-3442
Richard A 856 Woodlwn Av Des Pl — 296-5876
Robt L 645 Hibrd Rd Winetka — 446-8080
BAUMGARTNER Barbara
2728 Eastwd Av Evnstn — 491-9829
C Des Pl II — 827-1779
C T 34 Lincln shire Dr Lincnshr — 945-6859
Chas R 1323 Ashlnd Av Evnstn — 328-2377
D Des Pl II — 699-0039
Fred R 2141 Oak Av Northbrk — 272-1019
Fritz & Christa 398 Oak Des Pl — 824-9413
Geo 562 Debra Dr Des Pl — 437-6164
George MD
Mobile Tel-Dial Direct- Chgo Tel No- -718-4686
John & Marcia A 804 Prospct Av Winetka — 501-3014
Martin R 2141 Oak Av Northbrk — 272-0528
Richard J 1749 Grove Glenvw — 724-0113
Robt W 902 Oakton Evnstn — 869-1851
Rudolph F Jr 8248 Kolmar Av Skokie — 673-7746
Walter 1484 S 6th Av Des Pl — 296-4278
Wm 181 Thackr Des Pl — 299-2312
Wm H 2119 De Cook Av Pk Rdg — 823-5031
BAUMHARDT Arthur 7932 Babb Av Skokie — 673-0132
Elmer C 9012 Austin Av Mortn Grv — 965-5254
H 170-F NW Hwy Des Pl — 827-4441
John R 957 Princtn Av Highld Pk — 831-9484
Michael A 8020 Floral Av Skokie — 673-0288
Raymond 4953 Kirk Skokie — 673-5074
Richard 9422 Bay Colony Dr Des Pl — 299-5736
Robt 8420 Laramie Av Skokie — 673-3151
BAUMHART Ann & Joseph
1479 Ashlnd Av Des Pl — 297-0191
Dennis 5120 Suffld Ct Skokie — 965-3062
Nicholas A 8306 Wisner Niles — 823-0569
BAUMRIND-DAVIS D 916 Maple Av Evnstn — 869-0446
BAUMSTARK Richard R
1517 Lowden Ln Mt Prspct — 299-1828
Thomas 8048 Overhil Av Niles — 692-3652
BAUR--- See Also Bauer,Bower
BAUR Ervin 4241 Oakton Skokie — 673-0968
Leroy R 437 Provident Av Winetka — 446-5809
Robt 9009 W Golf Rd Des Pl — 296-6586
BAURHYTE Virgil C 1 Calvin Circle Evnstn — 492-2826
BAURLE Fred C 2500 W Talct Rd Pk Rdg — 825-3015
BAUSHKE Susan K 6959 W Jarvis Niles — 647-2239
BAUSONE Anthony 2223 Scott Des Pl — 298-2397
K A 1431 Wicke Av Des Pl — 299-7908
Robert 1431 Wicke Av Des Pl — 827-4301
BAUTA Wm E 4933 Carol Av Skokie — 673-2294
BAUTCH Robt 2523 Harrison Evnstn — 328-4671
BAUTE Frank 59 E Walnut Av Des Pl — 699-1788
BAUTISTA Alberto
9020 Harlem Av Mortn Grv — 967-9687
Alfonso 5041 Lunt Av Skokie — 677-0563
C 793 Dulles Rd Des Pl — 437-3771
Carl 1725 Orringtn Av Evnstn — 492-8954
Frank 3403 Henley Glenvw — 724-6341
Teen's Teleph 3403 Henley Glenvw — 724-6376
M M 847 Chgo Av Evnstn — 869-0040
Michael 1033 10th St Nfld — 729-4539
Moises 10474 Doris Ct Rosemt — 699-3056
Ramiro 9975 Linda Ln Des Pl — 803-9309

BAUTISTA Raul 1744 E Oakton Des Pl — 635-9517
Reynaldo 6630 Hazel Mortn Grv — 966-7168
Rody M 6931 Rosemary Ln Niles — 647-6745
Ruben Jr 304 Hibrd Rd Wilmet — 256-0174
BAUTZMANN Roland 2000 Schillr Av Wilmet — 251-0905
BAUWENS Howard 2800 Knollwd Ln Glenvw - 724-0701
Kenneth 2770 Crabtree Ln Northbrk — 498-9844
BAVA Frank V Jr 6837 Kenneth Av Lincwd — 677-0945
BAVARO Donna 1852 White Des Pl — 635-7809
Joseph 2700 Glenvw Av Pk Rdg — 825-8776
M 9201 Maryind Av Niles — 965-0817
Nick 7459 Wkgn Rd Niles — 647-8033
Nick & Dorothy 1013 S Delphia Av Pk Rdg - 698-6662
Nicholas J 119 S Lincln Av Pk Rdg — 825-5042
BAVETTA Dean 520 N 3rd Av Des Pl — 824-1445
BAVOLEK Alexander E 8304 Tripp Av Skokie — 673-0792
BAVUSO Carl 640 Murray Ln Des Pl — 437-7253
BAW Albert 8853 Washingtn Niles — 965-3102
BAWDEN David G MD 4711 Golf Rd Skokie — 677-6711
BAWER H 8060 Washingtn Niles — 825-2987
Robt D 8539 Drake Av Skokie — 679-4952
BAX Armello 2191 Mary Jane Ln Pk Rdg — 823-8984
Wm L 860 Thornwd Ln Glenvw — 724-7997
BAXA John 9546 N Dee Rd Des Pl — 635-8483
Joseph A 319 Dempstr Evnstn — 869-1527
BAXLEY C David 1210 Center Des Pl — 296-4264
Eric 933 Mich Av Evnstn — 332-2804
Keith 1038 Walter Av Des Pl — 635-7586
BAXMAN Wm E
899 Golf Cul De Sac North Des Pl — 827-0907
BAXPEHLER Frank P
2011 Burr Oak Dr E Glenvw — 724-1693
BAXTER Anna
5441 N East Rvr Rd Chicago — 312 693-8668
Bruce E 425 Elm Derfld — 945-8092
D D 425 Elm Derfld — 945-8092
Eugenie 1132 Hartrey Av Evnstn — 869-2885
G Matthews 589 Sheridan Rd Glenco — 835-0673
Gary 1900 Chestnt Av Glenvw — 657-3806
Gary M 644 Mich Av Evnstn — 866-7184
Hugh W Jr 313 Whitmore Ln Lincnshr — 295-9695
Hugh W 120 Boardwlk Pl Pk Rdg — 318-0077
Joell 644 Mich Av Evnstn — 866-7478
John E 812 Brown Av Evnstn — 869-9052
Kevin 1411 Stratfrd Rd Derfld — 945-5234
Kevin 2012 O'Hare Dr Glenvw — 729-5016
Margaret 633 Hofmn Pkwy Des Pl — 827-1795
Richard L 1335 Pinehrst Dr Glenvw — 724-1909
BAY Stephen M 1561 Van Buren Av Des Pl — 824-2415
BAYAN Mario 1421 Park Dr Mt Prspct — 297-6409
BAYANI Oscar 9449 Oketo Av Mortn Grv — 965-5983
Pedro 7931 Kostnr Av Skokie — 677-0238
BAYARD Forrest & Aleen
309 S Westrn Av Pk Rdg — 692-2400
Joseph L 1868 Somerst Ln Northbrk — 498-6537
S 815 E Oakton Des Pl — 296-7569
Thos J 1105 Seward Evnstn — 475-1105
BAYATPOUR P 8250 Keatng Av Skokie — 679-2250
BAYER--- See Also
Baehr,Baer,Baier,Bair,Behr
BAYER B D 1795 Lake Cook Rd Highld Pk — 831-1522
Bert 1214 Carol Ln Glenco — 835-2668
Bruno W 920 S Westrn Av Pk Rdg — 692-3496
Elsie 10124 Peach Pkwy Skokie — 677-3879
Eugene 1701 Regency Ct Mt Prspct — 390-9308
Fred J 745 S Victoria Rd Des Pl — 298-5878
Fred J 745 S Victoria Rd Des Pl — 299-1005
G 1010 E Ill Rd Lk Forest — 234-8512
Gary R 1010 E Ill Rd Lk Forest — 234-6424
Gerald F CPA 1419 Lake Cook Rd Derfld — 945-3344
Gerald F 8950 Lockwd Av Skokie — 966-8950
8950 Lockwd Av Skokie — 966-8996
Jack 485 Lincln Av W Highld Pk — 432-5320
Jas W 303 Briar Ln Lk Bluf — 234-4153
John R 1802 Hopi Ln Mt Prspct — 299-1246
Michael 1691 Southlnd Av Highld Pk — 831-3327
Naomi ACSW 9701 Knox Av Skokie — 677-0711
Naomi 1920 Greenwd Av Wilmet — 256-7440
Raymond T 1795 Elm Des Pl — 827-5065
Wayne A 8720 Evelyn Ln Pk Rdg — 312 693-2883
Wm E 1140 Highlnd Ln Glenvw — 729-3683
Wm Jas 1299 W Knollwd Cir Lk Forest — 295-0754
BAYERS Patricia C 509 Jon Ln Des Pl — 297-1611
BAYGOOD Bernard 7601 Lincln Av Skokie — 677-8550
H 7649 Kedvale Av Skokie — 673-1736
Ira H 8951 Emersn Des Pl — 699-8971
Kenneth 2339 Meadow Dr S Wilmet — 251-5618
Randy & Jennifer
2339 Meadow Dr S Wilmet — 251-5618
BAYINDIROGLU Levon 2510 Golf Rd Glenvw - 729-3978
BAYINDIRYAN Krikor & Ara
2510 Golf Rd Glenvw — 657-8157
BAYLAENDER Federico Dr
831 Mich Av Wilmet — 256-1591
BAYLESS Craig
1258 Forest Glen Dr S Winetka — 446-5743
Raymond E Jr 1720 Asbury Av Evnstn — 328-3315
Ronald 5431 N East Rvr Rd Chicago — 312 399-0028

BAYLEY E 231 Ridge Av Evnstn — 491-0357
F C 1147 Knollwd Rd Derfld — 945-9217
R 320 Lake Evnstn — 864-8225
BAYLIN Jay 711 Cummngs Av Kenlwrth — 256-4617
Julia 580 S Broadsmoore Dr Lk Forest — 234-3788
S A 994 Bluff Rd Glenco — 835-4086
BAYLIS Barry & Pesia 3925 Fitch Av Lincwd - 674-5068
BAYLISS Alvin 1817 Clovrdl Av Highld Pk — 831-5316
H A 8637 Milwaukee Av Niles — 966-6332
BAYLOR F Wesley 55 Greenwich Ct Lk Bluf — 295-2958
John E MD 221 Bristol Nfld — 446-3341
John & Pam 10 Bristol Nfld — 501-4201
BAYLY--- See Also Bailey
BAYLY B M 5500 Lincln Av Mortn Grv — 965-0950
Danl 1025 Dinsmore Rd Winetka — 441-7125
E 1900 Glenoak Dr Glenvw — 998-8598
Geo V Jr 544 N Fletcher Cir Lk Forest — 295-2699
Geo V 744 Oak Winetka — 446-4142
Melvyn Jr MD 1900 Glenoak Dr Glenvw — 998-9873
Melvyn A MD 3 Elm Cir Golf — 729-5821
Melvyn A Mrs 3 Elm Cir Golf — 729-4862
BAYM Elizabeth 9538 Kildare Av Skokie — 677-0528
BAYNE Paul J 3912 Rugen Rd Glenvw — 729-1458
BAYRACH Jos 1 The Ct Of Harborsd Northbrk - 498-5835
BAYRAKDARIAN Mesrop
2952 Centrl Evnstn — 869-4954
BAYS Karl D 107 N Mayflowr Rd Lk Forest — 234-6355
Keith 1326 Brown Des Pl — 824-1370
BAYSINGER Robt 2003 Kiowa Ln Mt Prspct — 827-0043
BAYSTER R J 114 Euclid Av Pk Rdg — 825-0099
Raymond J 44 Park Ln Pk Rdg — 823-0106
BAYUK R 400 Centrl Av Highld Pk — 432-0432
BAYZAEE Abolfazl 9040 Kilbourn Av Skokie — 674-4014
Abolfazl 8935 La Crosse Skokie — 982-9035
BAZANKO Mhdalhamwi
10092 Holly Ln Des Pl — 296-2764
BAZANT Zdenek P 514 Greenwd Av Kenlwrth 256-4370
BAZARIAN Albert
1300 S Wood Hill Ln Lk Forest — 295-3477
D J 314-B Hawthrne Av Glenco — 835-4715
BAZARSKY Yuly 9109 Meade Av Mortn Grv — 965-7753
BAZELL Bertha 9700 Gross Point Rd Skokie — 675-8348
BAZELON Edw G 972 Covntry Ln Highld Pk — 831-0540
Edw G 972 Covntry Ln Highld Pk — 831-0541
BAZER Steven M 1315 Sunnysd Av Highld Pk - 831-5949
BAZERMAN Lauri B
2400 Sheridan Rd Evnstn — 492-8499
Max 719 Noyes Evnstn — 328-0536
BAZIL Anne 8225 Knox Av Skokie — 679-1725
BAZIOTES Peter 1506 Devon Av Pk Rdg — 698-5002
BAZNIK Charles A 230 N Dee Rd Pk Rdg — 698-2561
BAZZARRE Howard
6147 Lincln Av Mortn Grv — 470-9766
BAZZONI Alan J 1700 Clavinia Av Derfld — 945-9547
M C 3801 Mission Hills Rd N Northbrk — 291-0782
BEACH Arthur C 555 S River Rd Des Pl — 297-1168
Geo R 1230 N Westrn Av Lk Forest — 234-0612
George R 222 E Wisconsn Av Lk Forest — 234-7070
J 3259 Park Pl Evnstn — 475-6172
James 8548 W Gregory Chicago — 312 693-8854
Jeanne S 732 Wesley Dr Pk Rdg — 825-6000
L A 6605 Ionia Av Lincwd — 676-2483
Lewis 1501 Topp Ln Glenvw — 729-4395
M 2625 Techny Rd Northbrk — 564-2164
Stephen & Becky
9230 Hamiltn Ct Dr Des Pl — 297-5782
Wayne W DDS 701 Lee Des Pl — 297-4480
BEACHAM Saml T
1249 W Inverlieth Rd Lk Forest — 234-2077
Saml T 1249 W Inverlieth Rd Lk Forest — 234-4022
BEACOM M C 2552 Prairie Av Evnstn — 328-3111
Thos H Jr 1158 Oak Winetka — 446-2314
BEACRAFT Ross & Diane
418 Grant Pl Pk Rdg — 698-0545
BEADLE J Grant 1432 Scott Av Winetka — 441-5431
T W 2104 Greenwd Av Wilmet — 251-3672
BEADLES David & Linda
713 Centrl Av Derfld — 940-8629
BEAGLEY Jabwiga
8856 North Shore Dr Des Pl — 635-6583
BEAK Gene 767 Shag Bark Ln Derfld — 945-6767
Wm R 765 Sheridan Rd Winetka — 446-7609
Teen's Teleph 765 Sheridan Rd Winetka — 446-7649
BEAKE Amy 442 W Smith Av Lk Bluf — 615-0216
BEAL--- See Also Beil,Biel
BEAL David & Patricia
5431 N East Rvr Rd Chicago — 312 693-8295
Jas M 2323 Ridge Av Evnstn — 869-6496
Stephen 617 Oakton Evnstn — 328-2229
Wm 1103 Gordon Av Derfld — 948-1238
BEALE Eugene R Jr
1407 S Greenwd Av Pk Rdg — 698-6956
Pam 1520 Isabella Wilmet — 256-2149
BEALL Carey 270 E Deerpath Lk Forest — 615-0829
BEALS D 1326 Sleepy Hollow Rd Glenvw — 724-2328
Dorothy 800 Gracelnd Av Des Pl — 699-6078
James T 1606 Washingtn Evnstn — 332-2281

Baumgarten Clarence C
618 Ridge Wilmet-256-3990
Baumgarten Edw P
5146 Howard Skokie-OR 5-0802
Baumgarten Leon A
1150 Pelhm Rd Winetka----------446-0648
Baumgarten Richard A
856 Woodlwn Av DesPl-296-5876
Baumgarten Robt L 1020BluffRdGlenco-835-3553
Baumgarth Orrin G
907 Barberry HighldPk-831-4314
Baumgartner Albert
1776 Stocktn Av DesPl-827-5866
Baumgartner Chas R
1323 Ashlnd Evnstn--DA 8-2377
Baumgartner Edw 9406 Ironwd DesPl--824-7421
Baumgartner Fred R
2141 Oak Northbrk-CR 2-1019
Baumgartner John M
1241 Wayne DesPl-827-1779
Baumgartner R J 933 Beaver Glenvw--PA 4-6736
Baumgartner Robt 426 Elmwd Evnstn--869-1851
Baumgartner Robt A
1775 Lake HighldPk 432-4929
Baumgartner Robt E 615NBway PkRdg-825-0532
Baumgartner Rudolph F Jr
8248 Kolmar Skokie-OR 3-7746
Baumgartner Sophie Mrs
5206 Dobsn Skokie-OR 5-2924
Baumgartner Walter 1655 Lincln DesPl-299-7377
Baumgartner Wm 181 Thacker DesPl---299-2312
Baumgartner Wm H 235 Gillick PkRdg--823-5031
Baumhardt A 7932 Babb Skokie------OR 3-0132
Baumhardt Eliz 8015 Lockwd Skokie---677-7936
Baumhardt Elmer C
9012 Austin MortnGrv-YO 5-5254
Baumhardt Elmer W
6316 Lincln MortnGrv-YO 5-1907
Baumhardt Geo 8530 Mason MortnGrv-YO 5-1642
Baumhardt Geo A 8015LockwdSkokie-OR 3-3836
Baumhardt Jacob Jr
8501 School MortnGrv-YO 5-1756
Baumhardt Jas E 1312 Carol PkRdg---825-5795
Baumhardt John 1322 Hartrey Evnstn-UN 4-8539
Baumhardt John R 410RollwindGlenvw-729-0652
Baumhardt Leroy J
514 Helen Northbrk-CR 2-1138
Baumhardt Michael A
8020 Floral Skokie-OR 3-0288
Baumhardt Norman R
8628 Frontage MortnGrv-YO 5-1982
Baumhardt Ray 8244MangoMortnGrv-YO 6-4151
Baumhardt Raymond 4953 Kirk Skokie-OR 3-5074
Baumhardt Robt 8420 Laramie Skokie-673-3151
Baumhardt Robt L
8316 Mango MortnGrv-YO 6-3975
Baumhart Donald M 826 Waltn DesPl--299-3539
Baumhart M J 8223 Kostner Skokie---675-0635
Baumhart Sht Metal&Roofing
8306 N Wisnr Niles-823-9553
Baumiller Agnes L 2018ElmwdWilmet-AL 1-2092
Baumle Dan R 225 Wentwrth Glenco--VE 5-0203
Baumler Edw T 7952 Nora Niles------967-8816
BAUM'S PASTRY SHOP
620 Centrl Av HighldPk-ID 2-0815
Baumstark Robt P
219 Andrsn Tr SDesPl-824-0022
Baumstick Martin 3833 Main Skokie--OR 6-9338
BAUR *also see* BAUER
Baur Alice M 1863 Stocktn Dr Nfld---HI 6-3519
Baur&Baur
ins 2525 GrossPoint Evnstn-----DA 8-2465
Baur Eugene F 843 Elm Winetka------446-8000
res 315 Jeffry Nfld----------HI 6-0746
Baur Fritz 1702 Wesly Evnstn--------328-4636
Baur Jas 9453 RiverRose Rosemt----823-5848
Baur Jerry J 10104 OldOrchard Skokie 677-1517
Baur John C 975 Rand DesPl---------827-5341
Baur John W 630 Windsor Glenvw----PA 4-1620
Baur K Geo Jr 1710 Wesly Evnstn----GR 5-8472
Baur K Geo Mrs 1519 Hinman Evnstn-DA 8-7420
Baur Leroy R 437 Provident Winetka---446-5809
Baur Robt B 3612 Glenvw Evnstn-----869-9467
Baur Willis S 15 S Wooded LkForest--CE 4-4915
Baurhyte Ruthmary
1109 Holiday Ln DesPl ElkGrv# 437-1357
Baurhyte Ruthmary 8917LamonSkokie 677-8398
Baurhyte Virgil C 651 Forest Evnstn--GR 5-7857
Bauries T C 7220 Cicero Lincnwd-----677-9670
Baurle Fredrick C
620 Carriage Wy Derfld-945-5759
Bauroth Hannah R 917WashngtnEvnstn-328-6572
Bauroth Robt R
511 Lillian Ln DesPl-ElkGrv# 439-8965
Baus Gene E 1222 Centrl Evnstn------864-6156
Bausch Wm Carl
1911 Sherman Av Evnstn-DA 8-3887
Bausenbach Albert 610 Elmdl Glenvw--PA 4-0491
Bauske Herman A Jr
1055 Jeannette DesPl-824-1551
Bauske Kenneth 1025 Margret DesPl---827-3501
Bauss Jos A 2 Forestvw Dr Derfld----WI 5-5398

Baustert Clarence M
139 Sheridn Winetka-HI 6-4266
Bauzer Frank 2112 Rugen Rd Glenvw---724-1281
Bava Frank V Jr 6837KennethLincnwd-677-0945
Baver Allen Dr 200 Kilptrk Wilmet----AL 1-9192
Bavetz Margaret
950 Beau Dr DesPl-ElkGrv# 439-5363
Bavolek Alex E 8304 Tripp Skokie----OR 3-0792
Bawden Jas N Mrs 1226 Austin Evnstn-DA 8-4890
Bawolek Jos E 7153 Keeney Niles----YO 7-8732
Bax Edw L 1457 Wilmot Derfld------WI 5-0867
Bax Garrit M 140 E Laurel LkForest--CE 4-1210
Bax Priscilla Eliz 1457 Wilmot Derfld--945-6858
Bax Randolph P 710 N Wkgn LkForest 234-8385
Baxa Lillian C 215 Neva Glenvw------729-4838
Baxman E E 2104 Centrl Glenvw-----PA 4-3271
Baxpehler Frank P
901 Washngtn Evnstn-869-9572
Baxter Carl H 456 Drexel Av Glenco---VE 5-0433
Baxter Chas L 317 Latrobe Nfld------446-7643
Baxter Chas L Mrs 1616 SheridnWilmet-256-2426
Baxter E A 1585 Ridge Av Evnstn----DA 8-8423
Baxter G Matthews 589 SheridnGlenco-VE 5-0673
Baxter Geo M 433 Hermitage Derfld---WI 5-2261
BAXTER HAZEL
wmn's appar1 567-A Lincln Winetka-HI 6-4042
Res 141 GreenBay Wilmet---------256-2483
Baxter Ima 8425 Wkgn MortnGrv-----967-5248
Baxter John E 940 Sherman Evnstn----869-9052
Baxter John E 845 Fair Northbrk----CR 2-5808
Baxter Labtrs Inc
pharmctcls 6301 Lincln MortnGrv--YO 5-4700
Baxter Marcus L 1616 Sheridn Wilmet-256-2799
Baxter Mark H 537 Earlstn Kenlwrth--AL 1-8108
Baxter Richard L
1909 Larkdl Dr Glenvw-PA 4-1909
Baxter Sy 8946 Samoset Trail Skokie--674-8270
Baxter W R 809 Redbud Wilmet------251-3889
Baxter Wm D Mrs 448 Margate Derfld-WI 5-0677
Bay Geo W 322 Lindn Wilmet--------AL 1-3804
Bay Herbert E 930 Fairvw HighldPk---ID 2-8509
Bay J Myron 9119 Karlov Skokie-----OR 4-5258
Bay Jas N 2710 Blackhawk Wilmet---AL 1-5189
Bay Maturin B 1107 Elm Glenvw-----PA 4-3105
Bay Richard M 7735 Kentn Skokie----679-0195
Bay Shore Elect 1222 Pitner Evnstn---GR 5-3796
Bay State Tap&Die Co 6400TouhyNiles-647-9870
Bayard Jos L 246 Scott Av Glenco----835-4085
Bayard Martin 1416 Lindn PrspctHts--296-6447
Bayard Philip A
beauty plr 811½ Davis Evnstn-----GR 5-7788
Bayard Thos J 1105 Seward Evnstn---GR 5-1105
BAYER *also see* BAER
Bayer Bert 1214 Carol Glenco-------VE 5-2668
Bayer Bruno W 920 SWestrnAvPkRdg-692-3496
Bayer Co Div of Sterling Drug Inc—
See Glenbrook Labtrs
Bayer Gerald F 8950 Lockwd Skokie---YO 6-8950
Bayer Jas W 335 Woodlnd LkBluf----CE 4-4153
Bayer Paul W Mrs 882 Cherry Winetka-HI 6-0325
Bayer Ralph H 1097 OldElm Ln Glenvw-835-0903
Bayer Raymond T 1795 Elm DesPl-----827-5065
Bayer Theo F 1320 Jenks Evnstn-----869-5838
Bayerle Edw W 1833 Maple Northbrk-CR 2-1474
Bayers Acctg Serv 920 S Westrn PkRdg 825-0661
Bayes Harold H 343 E Scott LkForest-CE 4-1595
Bayes Renee Mrs 2151 Ridge Av Evnstn-475-3275
Baygood Kenneth 711 LaPorte Wilmet--251-5618
Baygood Maurice 7649Kedvale Skokie-OR 3-1735
Baylaender Federico Dr
831 Mich Wilmet-256-1591
Bayle Preston Kent 3314Noyes Evnstn-GR 5-8966
Baylen Marion 8255 N Elizabth Niles--296-5432
Bayless Ancil 806 8th Nfld----------729-3534
Bayless B Mrs 649 Asbury Evnstn----DA 8-8352
Bayless Robt N 485 Sherry Ln Derfld--WI 5-1485
Baylin Jay A 1106 OldElm Ln Glenco--835-4086
Baylis Arthur 1406 Hinman Evnstn----864-5160
Baylor Carl W 8120 Long MortnGrv---YO 6-5011
Baylor David C lwyr 30 N LaSal Chgo--372-4270
res 8120 Long MortnGrv---------YO 6-5011
Baylor F Wesley 191 Dickens Nfld----446-6995
Baylor John E MD
2500 Ridge Av Evnstn-UN 9-2600
res 221 Bristl Nfld----------HI 6-3341
son's teleph 221 Bristl Nfld-------446-6648
Baylor R Jas 1320 Elmwd Wilmet-----AL 1-5376
Bayly Melvyn A MD 251EChgo Chgo-WH 3-4484
res 1215 Forest Av Evnstn--------DA 8-0785
Bayly Melvyn A Mrs
1215 Forest Av Evnstn-DA 8-8915
Bayly Miles H 2610 Eastwd Evnstn---GR 5-4509
Bayly Russell J
940 Beau DesPl-ElkGrv# 439-8331
Bayne Geo R
646 Colonial Ln DesPl-ElkGrv# 439-1949
Bayne Richard M
2017 Dundee Northbrk-CR 2-2465
Baynes Thos A 1933 Centrl Wilmet---AL 1-1316
Bayorek Julian G 8244 Oriole Niles---YO 6-7355
Bayrach Joe 1315 Centrl Derfld------WI 5-4517
Bayro Jwlrs 2018 Centrl Evnstn-----DA 8-1794
Bay's Drive In 7625 Lincln Skokie----OR 6-2161
Bayster Raymond J 841NLinclnPkRdg-823-0906

Bazaar Internatl
gifts 1126 Centrl Wilmet---------251-6601
Bazar Jos 6712 Ramona Lincnwd-----674-5942
Bazeley Arthur J
867 E Morningsd LkForest-CE 4-4106
Bazelon Edw G 295 Aspen HighldPk---432-5601
Bazin Philippe 9303 N Knight DesPl---296-7293
Bazley Thos 2585 Wkgn HighldPk----ID 2-9479
Bazner Martin W 211 Moffett LkBluf--234-3579
Bazzani Paul
718 W Algonquin DesPl-ElkGrv# 439-6065
Bazzoni Alan J 810 Seward Evnstn----869-2174
Beach Florence 849 Glenvw Glenvw---PA 4-3257
Beach Florence Homemade Candies
732 Elm Winetka-HI 6-0579
Beach Geo R Jr
bldg mngmt 222 E Wis LkForest--234-7070
1000 N Wkgn LkForest----------CE 4-0612
Beach Harry 10195 Higgins Rosemt---698-2147
Beach Jas W 1207 Riverwds LkForest--234-0166
Beach Julius E 925 Woodlnd Glenvw--PA 4-6638
Beach L L 1750 Washngtn Av Wilmet-AL 1-3697
Beach Lewis F 6608NRamonaLincnwd-OR 6-2483
Beach Peter K 731 Colfx Evnstn------475-8015
Beach Robt B 1410 Hinman Evnstn---864-1484
Beach-Russ Co
pump mfrs 1749 George Glenvw----PA 4-5170
Beach S R 913 Hinman Evnstn-------869-0665
Beacham Norman E
8820 Oketo MortnGrv-YO 5-0906
Beacham Saml T
1418 Woodrdg Ct Derfld-WI 5-4546
Beacher Gary R 416 Kenmr Derfld----945-6804
Beacher Robt L 416 Kenmr Derfld----945-6804
Beachview Beverage Store
7640 N Sheridan Chgo-Evnstn# UN 4-3600
Beacom P M 2301 Centrl Evnstn------869-1418
Beacom Thos H Mrs
1630 Sheridn Wilmet-AL 1-5552
Beacon Lamp Shop 964 Lindn Winetka-HI 6-2662
Beacon Tap 1374 Lee DesPl----------296-2335
Beacons Moving&Storage—
See Bekins Moving&Storage
Beadle J Grant 1432 Scott Winetka----446-1431
Beadle T W 2104 Greenwd Wilmet----AL 1-3672
Beadles Barbara 1918 Orrngtn Evnstn--869-0828
Beadles Karen 1918 Orrngtn Evnstn--869-0828
Beadles Marilyn 1918 Orrngtn Evnstn UN 4-6865
Beagley Jas K 3815 Knollwd Glenvw--724-6225
Beaird Robt D Jr
6733 Kolmar Lincnwd-OR 3-2115
Beak Gene 767 ShagBark Derfld------945-6767
Beak Jas B 2400 Dewes Glenvw-------724-5767
BEAL *also see* BEALL
Beal Arthur D 30 E Fremnt DesPl-----299-4302
Beal Chas S 561 Elder Ln Winetka----HI 6-0872
Beal John M MD 612 Lake Wilmet----251-4669
Beal Sarell W Jr Mrs 923 Mich Evnstn-DA 8-2229
Beal Sarell Wood Mrs 923MichEvnstn-UN 4-0474
Beal Wm H 2146 Ill Rd Northbrk------272-5234
BEALE *also see* BEALL
Beale Albert E 1401 Carol PkRdg-----825-8455
Beale Chas 2326 Brown Evnstn------GR 5-2336
BEALL *also see* BEAL BEALE
BIEHL BIEL
Beall Ben S III 153ERidgeLn LkForest-234-9312
Beall DeWitt T 508 Lee Evnstn-------328-2680
Beall Jas R 2419 Lincln Evnstn------DA 8-5089
Beall L H Mrs 456 Sunrise LkBluf----CE 4-2608
Beall Marie B 912 Ridge Av Evnstn----475-0584
Beals Lorraine 1135 Oak Evnstn------328-5733
Beals Norman 8673A Josephine DesPl--299-4388
Beals Ralph E 703 Forest Evnstn------475-4899
BEAM *also see* BEHM
Beam Built-In Vac Syst Co
2760 SkokieVally HighldPk-432-4234
Beam Darrell 684 Park Av WHighldPk-ID 2-3091
Beam Darrell R Jr
1651 PearTree Derfld-945-6293
Beam Elect Wire&Cable Co
7909 Lincln Skokie-677-5770
Beam Field 420 Elder Ln Winetka-----446-6909
Beam Frank L 2415 Centrl Evnstn-----869-4307
Beam Reginald B 2221 Bracken Nfld---HI 6-4344
Beam Robt E 2516 Noyes Evnstn-----UN 4-0936
Beam Robt T 851 E Grant Dr DesPl----827-4274
Beam Wm N 2073 Webstr Ln DesPl----296-2552
Beaman H C Jr 126 Park Av Glenco---835-0397
Beaman Jas H Capt
135 E Blodgett LkBluf-234-4196
Beaman Wm 1221 Howard DesPl-----827-8934
Beamer L M 1029 Prairie PkRdg------823-2266
Beamesderfer Willard
10059 N Meadow Ln DesPl-824-6295
Beamon C W 1055 Starr Winetka------446-4583
Beamsley Foster G 1616 SheridnWilmet-251-6041
Bean A H 1119C Greenlf Wilmet------256-2514
Bean Alton 8293 Elizabth Niles------299-1285
Bean David 1542 Carol Ct Northbrk---272-8617
Bean Donald E 1010GolfVwRdGlenvw-PA 4-1338
Bean Donald L 1434 2d Av DesPl-----824-9597
Bean Dora 1970 GreenBay HighldPk---ID 2-5953
Bean Elbridge 611 Goodwin Dr PkRdg--825-5452
Bean Florence O 406ASouthBlEvnstnGR 5-1237

Bean Joda 1721 Darrow Evnstn
Bean Mary Kathryn 617 Centrl
Bean Paul I 212 Fiora Glenvw-
Bean R Don 3155 Grant Evnstn
Bean Robt Maj 676 Hill Highld
Bean Roger I 815 Oaktn DesPl-
Bean Ronald
1200 Cedarcrst Ba
Bean W Jos 1521 Wildr Evnstn
Bean Wm A 1340 Washngtn De
Beane Eliz Mrs 2762 Hamptn
BEAR *also see* BAER
Bear Edw K 1318 Forest Wilm
Bear Henry C 1440 Sheridn Wi
Bear Hy 1055 Golf HighldPk--
Bear Lewis W 1073 Warrngtn
Bear Louise 9224 Karlov Skoki
Bear Robt G Mrs 422 Davis Ev
Bear Sol 4915 Church Skokie--
Bearak Saul I 4311 Enfld Skok
Bearberg Carl Mrs 718NNWHv
Bearce Everett 962 W Grant D
Bearce Marshall P 200 East Av
Beard Boris 7905 Davis Mortn
Beard Dennis K
1720 Centrl Av N
Beard E G 501 Cumberlnd PkR
Beard E Wm 418 Lake PkRdg-
Beard Lillie Mrs 1924AsburyAv
Beard M C 1812 Oaktn Evnstn
Beard Preston C 704KentRdK
Beard Wm H 818 S Washngtn
Bearden Chas 3067 Beier Gle
Beardow Warren B
2001 N Habbert
Beardslee Chas G
475a Nicholsn F
Beardslee J 1322 Fargo DesPl-
Beardsley Chas E 1427 Elmwo
Beardsley Clarence W
1028 Greenv
Beardsley Don G 1322 Forest
Beardsworth Geo 70 W Bradly
Bearing Hdqtrs Co Div of Ray M
6060 Oaktn M
Bearman A Lee 9317 Lockwd
Bearmon Saml 595 Washngtn
Bearss Kristi 701 Busse Hwy
Beart Robt W 827 Vine Av Pkl
Bearwald Ronald R
946 Longaker
Beasley Alan L 546 Elm Winetl
Beasley Albert 9027 Lavergne
Beasley David 1921 Fargo Des
Beasley Gail 2659 Hurd Evnstn
Beasley Jce Jr 1934 Brown Ev
Beaston Herbert 1233 Chgo Ev
Beato Raymond A 913 Gardn
Beaton David Jr 628 Colfax Ev
Beaton Ernest W Mrs
207 Golf Tr
Beaton Wilbur L 32WarwkRd
Beaton Wilbur L Jr
618 Berglund
Beattie E A 827 Forest Av Evn
Beattie Geo B 1137 Maple Evn
Beattie J K 1010 Noyes Evnstn
Beattie Orville C
res 145 N Sheridn LkForest
child's teleph 145NSheridnl
Beattie Robt 226 17th Wilmet
Beattie Robt E Jr 1745 Centrl
Beatty Barbara E 918LindnAv
Beatty Bruce 339 Maple Wilm
Beatty Cecil E 825 Garnett Evr
Beatty G E 1780 Roger Glenvw
Beatty Homer Jr 2411 Lawndl
Beatty Howard W 975PineTree
Beatty J Thos 1025 Pfingstn
Beatty Jas S 130 Callan Evnstn
Beatty Jean W Mrs
814 Brummel
Beatty John T Jr 326 Dempstr
Beatty Julian Lee
3223 Sandrs Rd
Beatty Margaret I 1133 Oak E
Beatty Marjorie 1725 Howard
Beatty Miles W
781 E Northmr L
Beatty Miles W Jr 326 Scrantn
Beatty Ross J Jr
111 E Onwentsia L
BEATTY-SMIDT PAINTING C
326 Scrant
Beatty Thos F 8613 Milwke N
Beatty Walter T 2019 Brown E
Beatty Wm K 1509 Forest Av E
Beau Decor Inc
Pistcs 9044 Terminal Skok
Beaubien Frank R 5823MainM
Beaubien Mark H 112 Oak LkE
Beaucard Pubg Co 1671 W Oak
Beauchamp K R
278 E Deerpath Av L
Beaucock Kent 8500 Skokie

DPG Reg Packet p. 137

Economus Geo 118 North Av Highwd-------ID 2-4169
Economy Beauty Salon 3706A Dempstr Skokie-679-1636
Economy Exterminating Co
8517 Kimball Skokie-OR 5-4224
ECONOMY FIRE EQPMNT & SUPLY CO
5144 Main Skokie-OR 5-0858
Economy Fuse Div of Fedrl Pacific Elect Co
2070 Maple Des Pl-299-2211
Economy Lbr Co----------See Evanston Bldrs Lbr Co
ECONOMY PLBG & HEATING CO INC
7777 GrossPoint Skokie-OR 4-0700
Economy Shop 513 4th Wilmet----------AL 1-1544
Economy Wm 4653Main Skokie--------ORchrd 4-9068
Ecos Juan 624 Hinman Evnstn----------869-5462
Ector John A 519 Custr Evnstn----------869-1990
Ed Carl 7914KolmarSkokie ----------ORchrd 5-3271
ED SCHER REPAIR SERV
1344 Sunnysd HighldPk-ID 2-8770
Edahl Albert J 127 Pine Derfld----------WI 5-3454
Edahl Robt A 1931 Habbertn PkRdg--------823-1211
Edberg Chas 1349 Algonqn Rd Des Pl------824-7608
Edblad Edw 139 Stoltng Niles----------823-8916
Edbrooke Lucille E Mrs 3038 Centrl Evnstn--UN 9-0852
Eddelman Robt E 5246 Brown Skokie------OR 4-6473
EDDIE'S CYCLE & LOCK SHOP
911Chicago Evnstn-GRnlf 5-6360
Eddleman Chas 2439 Ballard Rd Des Pl-----827-1339
Eddleman John 1462Glencoe HighldPk---IDlwd 2-4850
Edds Edw C 5400 Brummel Skokie---------YO 6-4367
Eddy Alfred K Jr 720 E GreenBriar LkForest-234-9261
Eddy Anne P 4817 Lee Skokie----------677-7795
Eddy Cameron 3121 Country Wilmet-------AL 1-0562
Eddy Chas J 1125Williams Derfld-----WIndsr 5-2325
Eddy Chas R 257D Dover DesPl----------296-3753
Eddy Donald S 2522 Orrington Evnstn--UNvrsty 4-3389
Eddy Geo A 236 Cumnor Kenlwrth-------ALpin 1-0320
Eddy Geo M 265Jeffrey Nfld----------HIlcrst 6-4089
Eddy J Michael 255 Vine PkRdg----------823-1341
Eddy Morris R 824 Boal Winetka---------HI 6-4776
Eddy Philip E 9411 Hamln Av Skokie------OR 5-0402
Eddy Royal J 8939 Skokie Skokie------ORchrd 3-4407
Eddy Russell H 290 S Beau Dr DesPl--------439-2221
Eddy Shirley 1105 Holiday Ln DesPl--------439-3991
Eddy Thos H 3121 Country Ln Wilmet---ALpin 1-0562
Eddy's Appliance Serv
elect repr 454 Green Bay Highwd--------ID 2-2550
EDDY'S LIQUORS 310 Green BayHighwd-IDlwd 2-1323
Ede Diana 525 Hinman Evnstn----------864-0464
Ede Ernest 711 Monroe Evnstn----------DA 8-0497
Edee R W 408 Oak Des Pl----------824-0516
Edel Emerich W 901 Hibbard Wilmet------256-1481
Edel Henry A 9116 Kilpatk Av Skokie--ORchrd 3-0339
Edel Jos 446 Good Av Des Pl----------824-1294
Edelberg Edwin A 1010 Longaker Northbrk--CR 2-6999
Edelblut Anthony 6433 Palma Ln Mortn Grv-YO 5-3329
Edelcup Bruce R 4906D Crain Skokie-------OR 3-3150
Edelhart Marvin I acct 4332 Emersn Skokie-679-0394
Edelheit Philip 8919 Odell Mortn Grv-----YO 5-3777
Edelman Alvin 1100 Oak Rdg Glenco------VE 5-0352
Edelman Benj H 1436Crowe Derfld- ---WIndsr 5-1601
Edelman David 4028 Howard Skokie---ORchrd 6-2413
Edelman Donald 9642Kedvale Skokie---ORchrd 3-0386
Edelman Elliott 9057 Keatng Skokie------OR 5-0074
Edelman Gerald 3705 Greenwd Skokie------677-8497
Edelman Irving 8444Springfld Skokie--ORchrd 4-2994
Edelman Jos 611 Orchard Glenco------VErnon 5-2397
child's teleph 611 Orchard Ln Glenco----VE 5-1675
Edelman Julius 3818Fargo Skokie------ORchrd 5-5032
Edelman Louis Jr 6528 Spauldng Lincnwd--OR 3-3858
Edelman Richard S 525Pleasant HighldPk-IDlwd 2-7265
Edelman Sheldon B 9553 Terrace Pl Des Pl--296-4122
Edelman Sidney J 8136Kildare Skokie--ORchrd 4-8483
Edelmann Donald E 2722 Birchwd LnWilmet-AL 1-3842
Edelmuth Arthur G 9533 Lawlr Skokie------OR 5-7719
Edelnant Nathan 8742 Ridgewy Skokie------677-5632
Edelson Alan 263 Hastngs HighldPk--------433-1617
Edelson Elliott B 325 Barberry HighldPk----432-4087
Edelson Mitchell Jr 7534 Kedvale Skokie----673-5432
Edelson Vernice 8931 Bronx Skokie--------677-7444
Edelstein Arthur 1038 Oak Rdg Glenco-----VE 5-3142
Edelstein Arthur S 1210Dell Northbrk--CRstwd 2-3958
Edelstein Bernhard 934 Glencoe Rd Glenco--VE 5-3108
Edelstein E G 1086 Kent HighldPk----------433-1086
Edelstein Edw advg 2521 Glenvw Glenvw----PA 4-2457
Edelstein Irving 9319 Natl Mortn Grv-----YO 5-2366
Edelstein J Milton 905 Sheridn Glenco----VE 5-1693
Edelstein Jim 1038 OakRdg Glenco---------835-4659
Edelstein Joel 1038 OakRdg Glenco--------835-4659
Edelstein M 3333GreenwdAv Skokie-----ORchrd 3-4754
Edelstein Nancy 2521 Glenvw Glenvw------729-2748
Edelstein Nat H 1111 Oxfd Derfld------WIndsr 5-5111
Edelstein S L 582 Blackstn Highld Pk----IDlwd 2-6168
Edelstein Sidney 4120 Howard Skokie --ORchrd 3-2517
Edelstein Stanley I 9275 Cedar Ln DesPl---296-4790
Edelstein Stuart T 3207 Hill Ln Wilmet-----251-1237
Eden Alvin F 6108 Hawthrn Rosemt--------825-6170
Eden Stephen C 165 Dover DesPl----------827-0215
EDEN VIEW CONVALESCENT & GERIATRIC CNTR THE 222 Frontage Northbrk-----835-3700
Edenberg Albin A 305CentrlPk Wilmet---ALpin 1-3063
Edenberg Robt A 509 Pine Crst Wilmet----AL 1-6235
Edens Del W 1191 S Estate LkForest-------234-9425
Edens Esley 1025Emersn Evnstn-------UNvrsty 4-3591
Edens Expressway 2 Happ Nfld----------HI 6-5608
Edens Lloyd C 1920 Darrow Av Evnstn-----GR 5-4489
EDENS MARATHON SERV
841 Skokie Wilmet-251-5452
Eden's Terminal Hdw Stores Inc
Eden'sPlaza Wilmet-ALpin 1-7500
From PArk, 724 & 729 Telephs
Ask Opr For----------Enterprise-2773
Called Party Pays For Enterprise Calls
Edens Theatre 303 Skokie Hwy Northbrk-----835-4445
Edens W M 655Rosewd Winetka-------HIlcrst 6-4655
Edenson Jerome 9530Kostner Skokie----ORchrd 6-1497
Edenton Jack V 8624 Skokie Skokie--------674-8935
Eder Edw G Jr 756 Mawman Av Lk Bluf-----CE 4-2119
Eder Frank 1046 Broadmr Derfld----------945-3566
Eder Marvin 725 Brummel Evnstn---------GR 5-6293
Eder Oliver G 723 Dobson Evnstn---------UN 4-5066
Eder Raymond L 7500 N Elmhrst Bensnvl---824-0312
Ederer Edw J 5041FitchSkokie --------ORchrd 5-3428
Ederer Eugene A 139Lindn Wilmet------ALpin 1-1139
Ederer Louis B 1301 Lincln Evnstn--------DA 8-1301
Ederheimer Guy Jr 99RogerWilliamsHighldPk-ID 2-0684
Edex Inc 710 Higgins PkRdg----------692-3388
Edfors E J 1607 S Crescent PkRdg----------825-3870
Edfors H L 7707 Kilbourne Skokie---------OR 5-2563
Edfors Wesley L 1509 Brown Des Pl--------827-5641
Edgar D V 2125 Wagner Glenvw---------PA 4-3147
Edgar Geo B 1946 Ash Des Pl----------827-2620
Edgar Gilbert W Capt 2156 O'Hare Glenvw--PA 4-9207
Edgar Harry B 913 N Westrn Av Pk Rdg----823-8409
Edgar Jas C 2640 Telegraph Banokbrn------945-2801
Edgar Robt F 1432 Scott Winetka--------HI 6-5892
Edgar's Lndry 4239 Simpsn Skokie-----ORchrd 3-1340
Edge John W 1520 Elmwd Wilmet---------AL 1-1362
Edge Peter 1189 Oakly Winetka--------HIlcrst 6-7371
Edge Waller W 1340 S Crescent Pk Rdg----825-6298
Edgebrook Television&Radio Serv
6416 N Centrl Chgo-RO 3-1412
Edgerle Frank E 7210 Palma Ln Mortn Grv--YO 5-6082
Edgerly Kenneth O 2117 Eastvw Dr Des Pl--296-4614
Edgerton David R 610 Lindn Wilmet-------AL 1-1375
Edgerton H G 1716 S Prospect Pk Rdg------823-8349
Edgerton J Wilbert 2500 Jacksn Evnstn----864-9150
Edgerton Patricia 10199 Higgins Rosemt----698-2491
Edgewater Carpet at Crossroads Interiors
1027 N NWHwy PkRdg-692-3151
Edgewater Lndry Co 5533BwayChgo-Evnstn# UN 4-6903
5533 N Bway Chgo----------LO 1-3020
From ALpin, CEdar, CRstwd, HIlcrst, IDlwd, NIles, ORchrd, PArk, VErnon, WIndsr, YOrktn, 234, 251, 256, 272, 296, 299, 432, 433, 446, 647, 673, 674, 675, 676, 677, 679, 692, 698, 724, 729, 823, 825, 827, 835, 945, 965, 966 & 967 Telephs---------Ask Opr For-Enterprise-4426
Called Party Pays For Enterprise Calls
Edgeworth Jos 948 Mason DesPl----------824-5680
Edgington David 1116 Darrow Evnstn------UN 9-9186
Edgren Adolph H 36 North Av Lk Bluf------CE 4-1153
Edgren Arthur H 1620Millr Northbrk--CRstwd 2-4298
Edgren John R 1743 White Des Pl----------296-5765
Edgren Paul W 1672 Henry Des Pl----------824-6741
Edgren Robt E 936 Huckleberry Glenvw------724-1329
Edholm Chas W 1040ForestAv Derfld----WIndsr 5-0174
Edholm Idahlia 1040 Forest Av Derfld--WIndsr 5-4019
Edholm W L 800 S Western Pk Rdg---------823-7444
Edidin Ben 208 Custr Evnstn----------DA 8-7265
Edidin Benj M 4636 Washngtn Skokie------677-6640
Edidin Bernard D MD 4801ChurchSkokie-ORchrd 4-9800
res 9236 Nashvl Mortn Grv----------966-9460
Edidin Howard 4636 Washngtn Skokie------679-3079
Edidin Leon 6530CentrlPk Lincnwd----ORchrd 4-3838
Edidin Linda 1059 Skokie Rdg Glenco-----835-4611
Edidin Norman 1059 Skokie Rdg Glenco-----835-4610
Edie Jas M 528 Sheridn Rd Evnstn---------UN 9-4269
Edie's Resale Fashions 1925 Centrl Evnstn--UN 9-3040
Edin Walter M 7848 Kenneth Skokie-------OR 5-5609
Edinburgh Clock Restrnt----------See The Buffet
Edinger Marshall 704 S Washngtn Pk Rdg---825-5035
Edington Jas M Jr 7344 Nora Niles---------647-9576
Edinson J 8729Springfld Skokie------ORchrd 4-0682
EDISON *also see* EDSON
Edison Bonnie M 8839 Wisner Niles---------966-8828
Edison Bros Stores Inc 1626 ShermanEvnstn-UN 4-7279
Edison Fuel&Matrl Co 6615 Avondl Chgo----823-3100
EDISON LBR CO 6959 Milwke Niles--------647-8470
Edison Robt 3032 Univrsty HighldPk---------433-2182
Edison Thos A 8839 Wisner Niles----------966-8828
Edison Wm B 1728 Marcee Northbrk--------272-7216
Ediand LaVern 294 Gracelnd DesPl----------299-7573
Edleman Lyall C 411 Custr Evnstn----------475-2371
Edleman M A 1004 Centr Wilmet----------AL 1-4779
EDLER *also see* ADLER
EDLER GEO E
mover 8109 Skokie Bl Skokie----------676-1575
res 8519 NilesCentr Skokie----------677-7339
Edler Milton 95 Jeffery Ln Des Pl----------824-0865
Edler Richard D 1520 Kaywd Glenvw--------729-0378
Edler Robt W 927 Forest Evnstn----------864-7384
Edlredge Geo F 236 Elm Glenvw----------724-2159
Edlund Edwin N 348Custr Evnstn---------DAvls 8-2011
Edman Adolph E 3851 Kirk Skokie-----ORchrd 4-4894
Edman Ben F 919 Forest Av Evnstn---------UN 4-1220
Edman John J 461 Woodlwn Glenco---------835-4424
Edman Richard A 8601 Ferris MortnGrv-----966-8603
Edman S G 628Burtn HighldPk----------IDlwd 2-1733
Edman's Grill 3324 Main Skokie------ORchrd 3-9811
Edmiston Walter A lwyr 30 N LaSalle Chgo-FR 2-1516
res 2124 McDaniel Av Evnstn----------DA 8-4839
EDMONDS *also see* EDMUNDS
Edmonds Donald S 2720 Park Ln Glenvw----PA 4-2834
Edmonds Gerald H 2424 Hastngs Evnstn---DA 8-6117
Edmonds Jack H 616Exmr Kenlwrth-----ALpin 1-4207
Edmonds Jas A 2408Elmwd Wilmet-----ALpin 1-1750
Edmonds Roy M 730 Judsn Av Highld Pk-IDlwd 2-1737
Edmonds Stuart C Jr 316 Asbury Evnstn----UN 9-1181
Edmondson D Clemet 1117Leonrd EvnstnUNvrsty 4-1230
Edmondson Marjorie 1725 Orrngtn Evnstn----475-4940
EDMUNDS *also see* EDMONDS
Edmunds Arthur W 2122CentrlPk Evnstn-UNvrsty 4-9006
Edmunds Fred 1683 White Des Pl----------824-0750
Edmunds John K 201Lawndl Wilmet-----ALpin 1-5885
Edmunds Ralph G 39 Sunset Pl Lk Bluf-----CE 4-2948
ED'S AUTO CLINIC
repr 2714 Green Bay Evnstn----------DA 8-9191
Ed's Groc&Mkt 2229 Noyes Evnstn--------DA 8-1995
ED'S SINCLAIR SERV 126 Chgo Evnstn----GR 5-9210
Ed's Standard Serv 7800 Lincln Skokie----OR 5-9561
Edsall Henry A Comdr 2145 O'HareDrGlenvw-PA 9-1374
Edsall John W 800 Hinman Evnstn----------864-3870
EDSON *also see* EDISON
Edson Eugene H 591Stonegate Glenco---VErnon 5-0147
Edson Geo H 1121Princtn HighldPk-----IDlwd 2-9369
Edson W W 512 Stewart Pk Rdg----------823-6630
Edson Walter 2993 Curtis DesPl----------824-0264
Edstrand Gordon C 231 Elmore Pk Rdg------825-3217
Edstrand Robt C 517 Rose Pk Rdg---------825-5929
Edstrand W 1318 Fargo Av Des Pl----------827-5285
Edstrom Arthur C Mrs 711 Busse Hwy Pk Rdg-823-2277
Edstrom Donald R 2115 Irwin Pk Rdg-------823-8876
Edstrom John F 414 S Wolf Rd Des Pl-----296-2581
Educate Dan 1208 Hoffman Pk Rdg--------823-1235
EDUCATIONAL AIDS SERVICE
1937 Centrl Evnstn-UN 4-1965
Educational Bindery Co 1126 SouthBlEvnstn-UN 4-0417
Educational Council for Foreign Medical Graduates
1633 Centrl Evnstn-DA 8-0485
Educational&Technical Consultants Inc--See Tec-Search
Educator Devlopmnt Corp
finance 801 GreenBay Lk Bluf----------CE 4-3700
Educators Paper&Suply Co Inc
3734 Oaktn Skokie-ORchrd 3-7181
Edward Barbara Jean 1803 Hartrey Evnstn---328-5457
Edward D Dart&Co 2345 W OldMill LkForest--234-9638
Edward J Const Co 1037 Woodlnd Glenvw---PA 4-3787
Edward Of Skokie bty shp 5113 BrownSkokie-OR 3-0997
Edwards A Moco 1516 Hinman Evnstn------328-3798
Edwards Air Step-Regal Shoes
1627 Sherman Evnstn-UN 4-3268
Edwards Alan 533 Clavey Ln Highld Pk-----ID 2-1951
Edwards Allan B 921 Keystn Av Northbrk---CR 2-3765
Edwards Axel 6837 Davis Mortn Grv-------YO 5-0378
Edwards Beatrice C 1902 Maple Evnstn------864-7686
Edwards Bernard 8909 Parksd Mortn Grv---YO 6-4256
Edwards Blanche L 731Hinman Evnstn---GRnlf 5-6763
Edwards Bruce E 5118 Morse Skokie--------677-9275
Edwards Carl Wm 181Enid Nfld-------HIlcrst 6-0933
Edwards Chas 8025 Knox Skokie----------OR 6-9688
Edwards Chas C Dr 161 AppleTreeRdWinetka-446-8257
Edwards Chas P 8848 Bronx Skokie----------679-1095
Edwards Chas W 454Bracken Nfld------HIlcrst 6-4778
Edwards Claude 1330 E Rand Rd Des Pl-----296-3677
Edwards Clifford 1018 S Cumberlnd Pk Rdg--825-2865
Edwards D L 1738 Chgo Evnstn----------UN 4-2575
Edwards Decortg Serv 2035 Harrisn Evnstn--DA 8-1930
Edwards Derell W 1500 Oak Evnstn--------864-8298
Edwards Donald E 724 Westmere Des Pl-----437-4275
Edwards Donald J 8717 Callie MortnGrv-----965-6756
Edwards Donald T 1255 Wendy Northbrk---CR 2-4088
Edwards Dorothy 429 S Cliftn Av PkRdg-----823-1356
Edwards Dudley S 428 Lindn Winetka---HIlcrst 6-1201
Edwards E 315Woodlwn Glenco-------VErnon 5-2585
Edwards E T 627Park Kenlwrth--------ALpin 1-5627
Edwards Earl A 538 Ravine Lk Bluf---------234-9294
Edwards Earl H 1203 Florence Evnstn----DAvis 8-2385
Edwards Earnway 805 Edgewd Glenvw-----PA 4-3094
Edwards Eddie A Jr 5118 Morse Skokie------673-2905
Edwards Edna A 115 Clyde Evnstn---------UN 4-6578
Edwards Edw J 123 17th Wilmet-------ALpin 1-6039
Edwards Edwin N Jr 232 Nordica Glenvw---PA 9-0792
Edwards Eliz Miss 1316Central Evnstn---DAvis 8-8615
EDWARDS FLORIST INC
917 Willow Winetka-446-8220
EDWARDS FLORIST NORTHBROOK
1901 Shermer Northbrk-CR 2-4344
Edwards Floyd E 10025 Estelle Dr Rosemt--825-6279
Edwards Fredk W 320 N Merrill Av Pk Rdg---823-1990
Edwards Gale E 154 Lindn Glenco---------VE 5-1001
Edwards Gay 3133 Stillwl Dr DesPl---------824-4322
Edwards Geo D 2419 Noyes Evnstn---------UN 4-3012
Edwards Gordon 660 Hill Rd Winetka-------446-8116
Edwards H C Jr 881Harvard HighldPk---IDlwd 2-4492
Edwards Harland L 2004 Centrl Wilmet--ALpin 1-5769
Edwards Harold 1037 Edgebrk Ln Glenco---VE 5-1815
Edwards Harry L 2323PeachTreeNorthbrkCRstwd 2-3199
Edwards Harvey 251 Maple Wilmet-------AL 1-4577
Edwards Herman C 540Sunst Glenco----VErnon 5-1230
Edwards Hugh 4445 Palma Pl Skokie------OR 5-8770
Edwards Ina 1632 Ridge Av Evnstn----------475-2016
Edwards J C 2216 Linneman Glenvw--------PA 4-7526
Edwards J Men's Shop 275 EDundee Wheeling-537-9802
Edwards J O 1850 White Des Pl----------824-3073
Edwards Jack 1100 Terrace Ct Derfld------WI 5-1168
Edwards Jas 327 Ashind Highwd----------433-0850
Edwards Jas A 1880 Thornwd Northbrk----CR 2-2107
Edwards Jas C 412 Madisn Glenco----------835-0840
Edwards Joe W 133 Clyde Evnstn----------328-1631
Edwards John A 1427 Wescott Northbrk-CRstwd 2-1761
Edwards John B 1476 6th Des Pl----------824-3784
Edwards John L 4285 Dundee Northbrk----CR 2-2371
Edwards Jos H 617Broadvw HighldPk----IDlwd 2-1165
Edwards Kenneth E 1193Greenbriar Northbrk-CR 2-0569
Edwards Kenneth E 5216 Church Skokie----YO 6-5398
Edwards Lawrence H 2201 Dewey Evnstn---UN 4-6815
Edwards Leonard 3729 ColumbiaLincnwd-ORchrd 3-8483
Edwards Lilly 1555 Darrow Evnstn-------UN 9-2326
Edwards Myron 10017 Es
Edwards Myron G 836 2d
Edwards Orville J 580 Dr
EDWARD'S POLE & WI
2033 Railrd Glenvw--
2033 Railrd Glenvw--
Edwards Ray 310 Bellare
Edwards Ray 670 Vine H
Edwards Raymond 115 S
Edwards Raymond D Rr Ac
122
Edwards Raymond S 932
Edward's Restrnt 3 Old
Edwards Richard W 331
Edwards Robt B 2323 Har
Edwards Robt C res 421
daughters' teleph 421
Edwards Robt R 3940Dot
Edwards Rockwood S
2323 Orr
Edwards Roman 905 Gre
Edwards Ronald 8532 W
Edwards Roy 9022 Karlov
Edwards Roy S 565 Wash
Edwards Russell Touhy A
Edwards Russell W 44 W
Edwards Spence 106 Fore
Edward's Stamps&Coins 7
Edwards Stephen W 115
Edwards Terry L 820 For
Edwards Threse 707 Gre
Edwards Tom R Capt 61
Edwards Twins 8635 Gre
Edwards W A 637 Library
Edwards W C 1530 Good
Edwards W O Don 1616 F
Edwards Walter L 1412M
Edwards Warren 614 Juc
Edwards Wm C 270 Oxfd
Edwards Wm C 2553Wal
Edwards Wm E 715 S Pr
Edwards Wm G 667Pleas
Edwards Wm H 1021 Hur
Edwards Wm I 1165 Linc
Edwards Wm J Jr 674 Ti
Edwards Wm S 544Greer
Edwards Zeltee 1317Pitr
Edwardson Carl A 5127 C
Edwardson Karl W 5931
Edwin Werner 5143 Gre
EDYTHE MILNRY 1642
Eerebout R F 650 Parsns
Eerikainan Gorma 2131
Efengee Electl Suply Co
155
Effa John 8250 Oriole
Efflandt Herman A 143S
Efflandt Wm A 1734She
Effros Martin 5001 Harv
Efinger Raymond J 449 S
Efrati Allen S 4833 Con
Efrussy Alan M 8223 Ko
Efting Albert W 829 Go
Efting Ben 8925 Harlem
EGAN *also see* EAGA
Egan Blythe 800 Montic
Egan Dennis K 8036 Ein
Egan Donald 298Eaton N
Egan E F 1045Pine Win
Egan Edw M 4Country N
Egan Floyd H 800 Mont
Egan Harold H 727 Hill
Egan Harold H Jr 1144H
Egan Jas A 3506 Rivers
Egan Jas J Jr 525 S Hor
Egan John D Jr 9320 Ma
Egan John J 221 Wood
Egan John J Jr 435 Park
Egan Marie 8461 W Ber
Egan Michael M Jr 8045
Egan O R 1922 Sunset F
Egan Peter W 1128 Map
Egan Phil Industrl Desigr
Egan Philip S 1225 Oak
Egan Richard J 1667 Sh
Egan W Totten 219 Gree
Egan Wm D 8300 N Elm
Egan Wm Q 94 Mary W
Egart Geo M 202 N Mer
Egbert Barbara 1725 Or
Egbert Lois H Mrs 1095
Egbert Theo B 761Valiy
Egebrecht Jas W 1419
Egebrecht Phillips M 68
Egebrecht Walter 1515G
Egel Paul M MD res 404
Egeland Myrle L 420 Po.
Egeland Palmer R 815 S
Egeland Royal 8144East
Egelston Geo K 636 Gre
Egelston Jas E 8524 Cr
Egem Henry J 238 N Ro
Egemeier J P 1321 Glen
Eger Hans F 8104 Oriol
Eger Leslie M 5048 Far
Egerter Raymond 4035
Eggan Edwin B 836 W E
Eggan Elmer S 1028 Au
Egge Gilbert J 1325 Wa
Eggen Rex M 2715 Appl
Eggen Walter O 709 Ca

Johnson Charlie G 295CDeerpath ------LkForest-3064
Johnson Charlotte J 1812, 51st CtCicero-Olympc 2-0359
Johnson Charlotte U 940NRidge ArlHts-CLerbrk 5-1541
Johnson Chester 1505Grove Brwyn------PIoner 9-2565
Johnson Chester E 325E8th Hinsdl-----FAcity 3-2996
Johnson Chester J 178 N Unlon--------Aurora 2-4107
Johnson Chester N 2809Lincln Evnstn--UNvrsty 4-7161
Johnson Chester R 912Gardner Wstchstr-FIlmor 3-1980
Johnson Chester R Sr 618 IndianTrail---Aurora 6-2592
Johnson Chester T 454NOhlo ---------Aurora 2-7230
Johnson Chris A 5825FairvwDownrsGrv-WOodInd 8-1639
Johnson Chris W 820WestPkAv --------Aurora 6-8741
Johnson Christ 4227 Ottawa Noridg----GLadstn 6-6484
Johnson Christian Fred 603GlendlWhetn-MOntrse 8-1186
Johnson Christine Mrs 427SFordhm -----Aurora 7-9626
Johnson Churchill
2016NSchoenbeck ArlHts-CLerbrk 3-4064
Johnson Clarence 1017Dearbrn --------Aurora 7-9798
Johnson Clarence 57Sunnysd ----------Batavia-3788
Johnson Clarence 135Maple ---------CrystlLk-426-R
Johnson Clarence NundaTwp ------CrystlLk-1315-J-2
Johnson Clarence 1135Ferdinand ForPk--FOrest 6-1368
Johnson Clarence 7337Keeir Lincnwd---ORchrd 5-5429
Johnson Clarence 705Chestnut Wkgn---MAjestc 3-7423
Johnson Clarence 1213Gates ---------WChgo-2160-M
Johnson Clarence A 2424 57thAvCicero-TOwnhal 3-5859
Johnson Clarence A 153Hill Elgn-------SHerwd 1-6511
Johnson Clarence A
1131 Wenonah Av Oak Pk-Eucld 6-0476
Johnson Clarence A 804Locust Wilmet---ALpin 1-8604
Johnson Clarence A Mrs
309KedzieEvnstn-UNvrsty 4-2361
Johnson Clarence C 307EState ----------Geneva-1072
Johnson Clarence E 126NBellwdAv Belwd-LIndn 4-1992
Johnson Clarence E 338EStChas Elmhrst-TErace 2-3638
Johnson Clarence E 282 N Fairfld Av---Lombrd-2007-W
Johnson Clarence G SRoute59 Baringtn--DUnkrk 1-5055
Johnson Clarence G 345NBranch ------GLenvw 4-3046
Johnson Clarence H 337Alexndr Elmhrst-TErace 2-7670
Johnson Clarence H Grandvw Av Gurnee-Ontario 2-1084
Johnson Clarence H Jr 321AlexndrElmhrstTErace 4-0335
Johnson Clarence I
WCountyLineRd Baringtn-DUnkrk 1-1334
Johnson Clarence I 27Julie ----------GLenvw 4-8859
Johnson Clarence L 720Mulfd Evnstn---UNvrsty 4-5380
Johnson Clarence L 1504 N JacksnWkgn-ONtario 2-6270
Johnson Clarence N 522 Longcommon Rd-Riversd 7-6801
Johnson Clarence O 115SGerald PkRidg--TAlcot 3-5627
Johnson Clarence R 5109, 19th Cicero--Townhal 3-0632
Johnson Clarence R 532 65thDownrsGrv-WOodInd 8-8730
Johnson Clarence R 945 Circle For Pk---Forest 6-3719
Johnson Clarence S Novak Pk----------St Chas-126
Johnson Clarence W
4540Forest DownrsGrv-WOodInd 8-0951
Johnson Clarence W
2841 73dAv ElmwdPk-GLadstn 3-4171
Johnson Clarence W 225Tower TowrLk---JAksn 6-6581
Johnson Clarence W
1331ForestGlenS Winetka-HIlcrst 6-2118
Johnson Clark A 1202Chestnut Wilmet---ALpin 1-8472
Johnson Clark W 904 E Euclid ArlHts-CLearbrk 3-3077
Johnson Claud E 4800River SchlrPk---GLadstn 5-7595
Johnson Claud Parham
434Hermitage Derfld-WIndsr 5-1017
Johnson Claude F Jr 9018Fairvw Brkfld--HUntr 5-6111
Johnson Claude W 401Banbury ArlHts-CLerbrk 5-2720
Johnson Claude W Mrs
2206, 61st Ct Cicero-Townhal 3-0125
Johnson Claus 517 Richards----------Geneva-4815
Johnson Claus A Mrs 1028S4th ---------StChas-3926
Johnson Clayton 514 East End Hilside---Linden 4-1853
Johnson Clayton E 809Murray Elgn----SHerwd 2-6125
Johnson Clayton F
2539Techny Northbrk-CRstwd 2-0695
Johnson Clayton L 6021 S Park MortnGr-ORchrd 3-2213
Johnson Clayton P 3108Home Brwyn---GUndrsn 4-1281
Johnson Clayton T 107Meadow WIldwd--BAldwn 3-0472
Johnson Clars 6208ArcherRd Summit----GLobe 8-0604
Johnson Clemens 627N2 ----------LIbrtyvl 2-1629
Johnson Cleo M 1248Victoria NChgo-----DExtr 6-8083
Johnson Cleora E 215Channing Elgn----SHerwd 1-1792
Johnson Cleveland 240Sawyer LaGrng---FLetwd 4-1352
Johnson Cliff 725 George Wkgn--------Delta 6-6619
Johnson Clifford 1634LibertyStRd ----Aurora 7-5014
Johnson Clifford A 3939 Oak Brkfld----HUntr 5-8527
Johnson Clifford A SunriseRd ---------Naprvl-820-R-1
Johnson Clifford A 511N3Av VIlPk-----TErace 3-9059
Johnson Clifford C 555SLewis ----------Lombrd-5155
Johnson Clifford E 619, 5 .....St Chas-320-J
Johnson Clifford G 3748Ruby SchlrPk--GLadstn 1-0145
Johnson Clifford H 19 N Bennett ---Geneva-4809
Johnson Clifford H 201Washngtn OakPk--VIlage 8-1204
Johnson Clifford H
104 N Western Av PkRidg-TAlcot 3-7001

Johnson Curtis L
2236 Marshall Pkwy Wkgn-MAjestic 3-3795
Johnson Curtis L 4146Grand WstrnSpgs- CHstnt 6-1918
Johnson Cyril C 415SAddisn VilPk------TErace 4-0598
Johnson D A 2742Hamptn Evnstn-----UNvrsty 9-0949
Johnson D C 729Spruce ----------Aurora 6-0302
Johnson D Forest 2016 Lloyd Av Wkgn Ontario 2-0445
Johnson D Keith 838½Judsn Evnstn----DAvis 8-5518
Johnson D L 3322Maple Brkfld---------HUntr 5-6146
Johnson D R 2025BennettEvnstn ------GReenlf 5-2884
Johnson D R 1831S18 Maywd---------FIlmor 3-1299
Johnson D S 13Johnathan LkZurich----GEnrl 8-7775
Johnson Dagmar M 233NPrairie -----MUndlein 6-0513
Johnson Daisy Russell 774Bentn -------Aurora 7-4159
Johnson Dale 2132Suffolk Wstchstr---FIlmor 3-5330
Johnson Dale C Route45 ----------LIbrtyvl 2-1494
Johnson Dale L 1825Chestnut Wkgn---MAjestc 3-2123
Johnson Dale M 913 S Grace Av-------Lombard-2634
Johnson Dale R 419Main ----------Aurora 7-1689
Johnson Dale R 1810Centrl Evnstn------GRnlf 5-0349
Johnson Dale R 1128SAdamsAv WinHbr--TRnity 2-8796
Johnson Dale Waldo 1402Elinor Evnstn--DAvis 8-1274
Johnson Dan Route30 ----------Aurora 7-2919
Johnson Danl 1107Lacey Lisle------WOodInd 8-4459
Johnson Daniel 136NHumphrey OakPk---VIlage 8-9098
Johnson Danl Jr 908SLombardAv -------Lombrd-2337
Johnson Danl C 778Kearsage Elmhrst---TErace 4-1592
Johnson Danl Martin McHenryTwp ----McHnry-576-J-1
Johnson Danl S
106 N Eastwd Av MtPrspt-CLearbrk 3-9337
Johnson & Danielson meats 209 W State...Geneva-600
Johnson Darlyne D
225NBlanchard Whetn-MOntrse 8-0995
Johnson David 6541 Sinclair Brwyn ----Stanly 8-2390
Johnson David 1308Elmwd Evnstn------DAvis 8-7472
Johnson David 51SSeymour ---------MUndlein 6-4573
Johnson David 432Clintn OakPk--------EUcld 6-5196
Johnson David 9NWheelng PrspctHts---CLerbrk 3-8660
Johnson David 759Newcastl Wstchstr---FIlmor 4-3421
Johnson David Jr 8201 Odell----------NIles 7-8626
Johnson David A 3N331Lakewd ------WChgo-8036-R-2
Johnson David A 1011WheatnPl Whetn-MOntrse 8-9241
Johnson David B 600 W Henry MtPrst CLearbrk 3-7514
Johnson David E 1852Sunset HighldPk---IDlwd 2-2476
Johnson David E 415 Oaklnd VilPk-----TErace 2-4101
Johnson David E Mrs 309NOakPkOakPk --EUcld 6-2151
Johnson David E Mrs
1216Middlebury Wilmet-ALpin 1-4283
Johnson David F 247Highlnd GraysLk---BAldwn 3-3332
Johnson David G 123Villa Elgn-------SHerwd 2-9399
Johnson David G 4444 Oak----------LYons 3-8984
Johnson David Gordon
ofc 120SLincln Hinsdl----------FAcity 3-9981
res 614SQuincy Hinsdl----------FAcity 3-5625
Johnson David Louis 1128Maple Evnstn--DAvis 8-9638
Johnson David O LongLk RoundLk-------KImbl 6-2862
Johnson David R 127Raymnd Baringtn--DUnkrk 1-5414
Johnson David R 517Garfld ----------Lombrd-4158-J
Johnson David T 2639 Lawndale Evnstn--Davis 8-2727
Johnson David W 3833VernonBrkfld -----HUntr 5-7704
Johnson David W 811 S 2----------St Chas-595
Johnson Dean 5thAvRd ----------Aurora 2-9260
Johnson Dean D Capt
1043CCollege Whetn-MOntrse 8-8028
Johnson Dean F 800 Ogden DownrsGrv WOodInd 8-2663
Johnson Dean S 3106 OakPk Brwyn---GUndrsn 4-2991
Johnson Dee 225E1 Elmhrst----------TErace 3-8062
Johnson Delbert 2327 Brown Evnstn------Davis 8-1277
Johnson Delbert C
1025WebstrDesPlains-VAndrblt 4-9270
Johnson Delbert G 428DuPage Elgn----SHerwd 2-2857
Johnson Delbert W 173Marsch --------Aurora 6-4294
Johnson Della 616Jensn Wkgn--------ONtario 2-2651
Johnson Delmar I
1338 Lundergan Av PkRidg-TAlcot 3-8687
Johnson Delmar M 129SWest ---------Naprvl-355-W
Johnson Delton 432ClintnAv OakPk------EUcld 6-1173
Johnson Denis O Jr 401Aspen Rosel----TWinbrk 4-6336
Johnson Dennis J 138 2d----------Lombrd-1185
Johnson Dennis O 423 Wisc Av OakPk----EUcld 3-1244
Johnson Devard E
952MeadowLawn DownrsGrv-WOodInd 8-2197
Johnson Deward N 9024ParksdMortnGrv-ORchrd 5-2764
Johnson Dewey W 205 N Charlotte----Lombrd-1705-R
Johnson Dexter W 1330 63d LaGrng---FLetwd 4-2807
Johnson Displays Inc 4707Touhy Lincnwd-ORchrd 4-1390
Johnson Distribg Co Ivanhoelll ---- MUndlein 6-6900
Johnson Dixie Mrs 317WCalendarLaGrng-FLetwd 2-2211
Johnson Dolores E 180SLombardAv ------Lombrd-1166
Johnson Dolores M 940WashngtnBl OakPk-VIlage 8-1342
Johnson Don 9504 Kimmey Frnkln Pk--GLadstn 5-4524
Johnson Don 1808 Brown Evnstn-------GRnlf 5-2726
Johnson Don B 210Hardng Elmhrst-----TErace 2-4385
Johnson Don E MillerRd Carpntrsvl------HAzl 6-4982

Johnson Donald H 615SMain ----------Naprvl-81-M
Johnson Donald H 2430ParkAv --------RIvrsd 7-9332
Johnson Donald H 644SMich VilPk-----TErace 2-0831
Johnson Donald J 2018CookeCt Wkgn--MAjestc 3-4798
Johnson Donald L 121NBerteau Bartlt--TEnysn 7-8162
Johnson Donald L
427SElmhrst MtPrspct-CLerbrk 5-6426
Johnson Donald L 205Latrobe Nfld-----HIlcrst 6-5853
Johnson Donald L 1712N34 StonPk-----FIlmor 5-8734
Johnson Donald L 2433 Iroquois Wilmet--ALpin 1-6141
Johnson Donald N 1208S6 Maywd------FIlmor 3-4038
Johnson Donald O 417BonnieBrae --------Itasca-976
Johnson Donald S
rl est 38GreenBay Winetka--------HIlcrst 6-0900
res 1311GreenwdAv Wilmet---------ALpin 1-7566
Johnson Donald Southwood
1040 Asbury Evnstn-Univrsty 4-4193
Johnson Donald Tyler 1808Laurel Evnstn-DAvis 8-8646
Johnson Donald W 502Arlngtn Elgn----SHerwd 2-8561
Johnson Donald W 619S2dAv Maywd----FIlmor 4-1557
Johnson Donna 2718Ridgelnd Wkgn----ONtario 2-0776
Johnson Donovan C 7511Lawlr ---------NIles 7-7790
Johnson Doris Mrs 480EChgo Elgn-----SHerwd 1-4338
Johnson Doris G Mrs 855 Hinman AvEvnstn-Davis 8-6583
Johnson Doris J 145SProspect Rosel---LAwrnc 9-6727
Johnson Dorothy OaktnSt DesPl------VAndrblt 7-2044
Johnson Dorothy E 23NHighlnd -------Aurora 2-9151
Johnson Dorothy E Chas
618½SheridnRd Evnstn-DAvis 8-8826
Johnson Dorothy M 333SLincln Av ---MUndelein 6-6359
Johnson Dorothy O 414SLombard OakPk -VIlage 8-0089
Johnson Dorothy V 2415, 56th Ct Cicero Olympc 2-0340
Johnson Douglas Faulkner Rd Gurnee-- Ontario 2-3216
Johnson Douglas B 0N468Morse Whetn-MOntrse 8-9359
Johnson Douglas C WAuroraRd Warnvl---EXbrk 3-8801
Johnson Douglas L 1035Foran --------Aurora 2-2392
Johnson Douglas P RussellRd -------Antioch-323-W-1
Johnson Douglas R 522 OaktnElkGrvVlg-HEmstd 7-0487
Johnson Doyle RedTopFarm ----------LIbrtyvl 2-1308
Johnson Duane 707NLake ----------Aurora 2-9536
Johnson Duane 1822S23d Maywd------FIlmor 4-7079
Johnson Dwaine C 740Clevlnd --------Batavia-1634-M
Johnson E 3821Maple Brkfld----------HUntr 5-7496
Johnson E StantnPointRd FoxLk-------JUstce 7-0482
Johnson E 3933Louise Skokie----------ORchrd 5-5484
Johnson E Mrs 430 N Sheridn Rd Wkgn-ONtario 2-8538
Johnson E Alan 4841Lee Skokie-------ORchrd 6-1107
Johnson E B 124SParkAv Hinsdl-------FAcity 3-0983
Johnson E Bruce 116Hilltop NAur-------Aurora 2-0233
Johnson E C 122Fellows Elmhrst-------TErace 4-6624
Johnson E C 8140 Ozanam Niles-------TAlcot 3-9325
Johnson E C 1523 Brooksd Wkgn------Ontario 2-8367
Johnson E C jewlr 106NMain Whetn---MOntrse 8-0760
Johnson E E Campton Twp--------St Chas-4038-M-2
Johnson E F John 253SHighlnd --------Aurora 2-5713
Johnson E Geo 917 Jackson ..... Aurora 2-1686
Johnson E L 558 Elmwd Evnstn------Univrsty 4-6705
Johnson E L 1010Main Evnstn---------DAvis 8-3088
Johnson E L 595 E Ill----------LkForest-1116
Johnson E L StChasTwp ----------StChas-5574
Johnson E L 420GreenBay Wkgn------ONtario 2-8632
Johnson E M 218CntryClb ----------McHnry-2102
Johnson E N 339Lakesd HighldPk------IDlwd 2-0994
Johnson E R Mrs 414SLake ----------Aurora 6-4762
Johnson E Russell 221SPark Wstmt--WOodInd 8-2562
Johnson E Tanner 721Maclean Kenlwrth--ALpin 1-6163
Johnson E W 323 S Fordham Av--------Aurora 2-8200
Johnson E W 1100Rural ----------Aurora 7-5644
Johnson E W 715 Washngtn Evnstn----Univrsty 4-1548
Johnson E W Jr 3949 Fostr Skokie-----ORchrd 3-9128
Johnson E Walter 546Mitchell Elmhrst--TErace 4-4716
Johnson Earhardt S 101 E Elm-----Mundelein 6-6880
Johnson Earl 919 Chicago Evnstn-----Univrsty 4-8109
Johnson Earl 1537N37th MelrosPk-----FIlmor 3-7634
Johnson Earl WheelngRd PrspctHts----CLerbrk 3-2051
Johnson Earl 219NMilwke Wheelng -----LEhi 7-0071
Johnson Earl A 187NHampshire Elmhrst-BRowng 9-5060
Johnson Earl A 1851 Oakwd Northbrk-CRstwd 2-1862
Johnson Earl B 1S075Butterculp ----Lombrd-1327-W
Johnson Earl C 919NYale ArlHts ----CLerbrk 3-3892
Johnson Earl C opton 908Wkgn-------GLenvw 4-7879
Johnson Earl E
962MeadowLawn DownrsGrv-WOodInd 8-6389
Johnson Earl G 8125Lake RvrFor-------FOrest 9-9005
Johnson Earl H 941 4th Av -------Aurora 2-0620
Johnson Earl H 813Fulto WinHbr------TRnity 2-3837
Johnson Earl J
village trustee 211E3d EDundee------HAzl 6-3112
Johnson Earl L 3531 Wesley Brwyn-----Stanly 8-7586
Johnson Earl L
1696 Webster Ln DesPlains-Vandrblt 4-8041
Johnson Earl M 1420 Long Valley Rd----Glenvw 4-0792
Johnson Earl M 525 Meacham Pk Ridg---Talcot 3-1731
Johnson Earl R 201NWashngtn WstmtWOodInd 8-7450

Johnson Edmund I 3017 Ruby Frnkln Pk-GLadstn 5-0993
Johnson Edna E 2809 Lincln Evnstn---Univrsty 4-7161
Johnson Edna M 415½Arlngtn Elgn---SHerwd 1-5499
Johnson Edna M 611Washngtn OakPk----EUcld 6-0536
Johnson Edw 17ArmyTrail Adsn-------KIngwd 3-6845
Johnson Edw 639SRiver ----------Aurora 7-1025
Johnson Edw 319Republic ----------Batavia-7428
Johnson Edw 360FairvwPk ----------CrystlLk-113
Johnson Edw 1116Maple Evnstn--------DAvis 8-8306
Johnson Edw 610SGeorge MtPrspct----CLerbrk 5-2963
Johnson Edw Jr 8331Newlnd ----------NIles 7-6681
Johnson Edw A 211Caddy Carpntrsvl-----HAzl 6-3219
Johnson Edw C 3105HawkLn RolngMdwsCLerbrk 5-3887
Johnson Edw E 584SLake ----------Aurora 7-5751
Johnson Edw E plstr 301GrandvwAv-----GlenElyn-1333
Johnson Edw Earl 645TroutPkBl Elgn-SHerwd 1-0619
Johnson Edw F 35thNearCass Hinsdl----FAcity 3-7248
Johnson Edw F 103 N Chase Av---------Lombrd-382-R
Johnson Edw F 3806 Fostr Skokie-----ORchrd 3-0806
Johnson Edw F 366SWolf Wheeling-------LEhi 7-0875
Johnson Edw F Mrs 604 Clinton Riv For--Forest 9-8343
Johnson Edw G 8237 Newlnd----------NIles 7-9474
Johnson Edw G 300Bernice Nrthlk-----FIlmor 5-2969
Johnson Edw H 2617 Central Evnstn-----Davis 8-4632
Johnson Edw H 401 N Bennett----------Geneva-2653
Johnson Edw H 361Scott ----------GlenElyn-2263
Johnson Edw H 1017WstchstrBl Wstchstr-FIlmor 3-1048
Johnson Edw J 2504Mocassin Carpntrsvl--HAzl 6-5706
Johnson Edw J 109Prairie LkIndPk----McHnry-1981-J
Johnson Edw J 208EWashngtn VIlPk----TErace 4-0049
Johnson Edw J 4033Johnsn WstrnSpgs---CHstnt 6-4738
Johnson Edw J Jr 4901 Ozanam Noridg-GLadstn 6-7521
Johnson Edw K
1150 S Wolf Rd DesPlains-VAndrblt 4-4392
Johnson Edw L 197SYork Bensnvl-------POrtr 6-2169
Johnson Edw L S 133Decatur Rosel---TWinbrk 4-6944
Johnson Edw M 409Ashlnd ----------Aurora 6-3852
Johnson Edw M Mrs
721 University Evnstn-Greenlf 5-3485
Johnson Edw P 811 South Bl Evnstn----Greenlf 5-1571
Johnson Edw Q 520Earlstn Kenlwrth ---ALpin 1-1635
Johnson Edw R 7048 26thPkwy Brwyn---STanly 8-4866
Johnson Edw R 420 Roy Northlk--------FIlmor 3-0878
Johnson Edw R 909 S Western Pk Ridg-Talcot 3-1584
Johnson Edw R 8020KennethSkokie -----ORchrd 3-5077
Johnson Edw S 640SMain ----------Lombrd-1596-J
Johnson Edw S 426SColumbia ---------Naprvl-1684-R
Johnson Edw W 402NPine ArlHts-----CLerbrk 3-1429
Johnson Edw W AuroraAv ----------Aurora 6-4924
Johnson Edw W 6742Sauganash Lincnwd-ORchrd 3-2344
Johnson Edw Warren 515NYale ArlHts--CLerbrk 5-5794
Johnson Edw Wm 714SWalnut ArlHts-CLerbrk 5-3907
Johnson Edwin 109 N Jacksn----------Batavia-2557
Johnson Edwin 1312WPassavant RoundLk-KImbl 6-2205
Johnson Edwin 907 OhloAv----------StChas-6519
Johnson Edwin 3118 Oak Wkgn--------ONtario 2-4643
Johnson Edwin A 2247 Scott.....Gladstn 5-1639
Johnson Edwin A R
ldscapg 551Walker Hinsdl--------- FAcity 3-1303
Johnson Edwin B 4136 Octavia Noridg--Gladstn 3-8795
Johnson Edwin B 1525Jacksn NChgo----DExtr 6-8851
Johnson Edwin C 1502 4th DesPl----VAndrblt 7-1326
Johnson Edwin C 24 Nebraska.. .....Geneva-972-W
Johnson Edwin C 1927EEvergrn Whetn-MOntrse 8-5570
Johnson Edwin E 1213Beach LaGrngPk--FLetwd 2-7981
Johnson Edwin G 341Conde ----------WChgo-1964
Johnson Edwin H 322SLincln Av--------Aurora 2-9417
Johnson Edwin H 859Todd Derfld------WIndsr 5-0393
Johnson Edwin H 5353ClevelndSkokie ---ORchrd 3-0822
Johnson Edwin H Jr 911Centrl Derfld---WIndsr 5-0805
Johnson Edwin L 1008WMiner ArlHts--CLerbrk 3-2392
Johnson Edwin N 8061NOttawa Niles----TAlcot 3-7602
Johnson Edwin N 307 Wesley Av Evnstn-UNvrsty 4-5091
Johnson Edwin O Deep Lk Lk Villa------ELiot 6-3473
Johnson Edwin O 7534TrippSkokie -----ORchrd 3-7841
Johnson Edwin P WoodlndAv Wkgn-----ONtario 2-2074
Johnson Edwin R 523 S Van Buren.....Batavia-4319-W
Johnson Edwin R 470Poplar Elmhrst----TErace 4-2929
Johnson Edwin R 1960Centrl Northbrk--CRstwd 2-2417
Johnson Edwin R Jr
1414E N Harlem Av Riv For-Forest 9-6074
Johnson Edwin S 1055Woodlwn -------GLenvw 4-7724
Johnson Edwin W 1404Darrow Evnstn--UNivrsty 4-8495
Johnson Edwin W 214NFairvw MtPrspct-CLerbrk 3-7688
Johnson Einar 1428Dobsn Evnstn-------GRnlf 5-8270
Johnson Einar Mrs Route53 Palatin----FLandrs 8-4181
Johnson Einar O 1128SOakPk OakPk----VIlage 8-6723
Johnson Eino 213 S Park Av Wkgn-----ONtario 2-8225
Johnson Elaine M 2017 73dAvElmwdPk-GLadstn 6-6607
Johnson Elbert L 733Garfld OakPk------EUcld 3-5763
Johnson Elbert N 601SKnight PkRidg---TAlcot 3-0242
Johnson Elden I 9810 57thLaGrng-----FLetwd 4-3795
Johnson Eldon 619 8th Wkgn --------MAjestc 3-6316

Johnson Elmer 2544 Elder Lane FP
Johnson Elmer 1Woodlwn --------
Johnson Elmer 4635Locust Glenvw--
Johnson Elmer 57Elm Highwd-----
Johnson Elmer 1601 S 10th Maywd-
Johnson Elmer A 765Washburn Elgr
Johnson Elmer A
1634 N 78th Av Elmwd
Johnson Elmer A 1407 Dobson Evnst
Johnson Elmer A 1201Noyes Evnstn
Johnson Elmer A 2210Wesly Evnstn-
Johnson Elmer A 8245Kilpatk Skok
Johnson Elmer B 822 Pearl-------
Johnson Elmer C
4502Cumnor DownrsG
Johnson Elmer C 824 Oakton Evnstn
Johnson Elmer C 8241 Grand Riv
Johnson Elmer F Tuckpointing
bldg mntnc 772 5th DesPl-----
Johnson Elmer H 1400WilliamRvrFo
Johnson Elmer J WHillsdRd -----
Johnson Elmer J
2407Bluebird RolngW
Johnson Elmer L 1038Augusta Elgr
Johnson Elmer M LaFoxIll ------
Johnson Elmer N carp 494EBriar--
Johnson Elmer O
4716Montgmry Downrs
Johnson Elmer O 583Edgwd Elmhr
Johnson Elmer R 320Delia ------
Johnson Elmer R 1309SDelphia Pk
Johnson Elmer S 830 N Vail Arlt
Johnson Elmer W Rand Rd DesPlain
Johnson Elmer W 550Lindn Elmhr
Johnson Elmer W 1164SherwdRdH
Johnson Elmer W 160Braddock Me
Johnson Elmo G RavineRd EDund
Johnson Elnora M 617StChas Elgr
Johnson Elsa 1740Spruce Highld
Johnson Elsie 409Jeffrsn -------
Johnson Elsie Mrs 548Rosewd ---
Johnson Elsie A 320 Chalmers....
Johnson Elva 224Seneca Elgn---
Johnson Elvina 1327Chgo Evnstn-
Johnson Elvira M Mrs
1210Sherman
Johnson Elwin F 846NFairvw Pk
Johnson Elwood 725Thurlow Hins
Johnson Elwood P 5221Centrl Ws
Johnson Elwyn L 722 S Jackson
Johnson Emelia Mrs 116NElmwd
Johnson Emerson 827Fulto ---
Johnson Emil 6955, 30th Pl Brv
Johnson Emil GlendlRd ForLk---
Johnson Emil MeadowLn NChgo-
Johnson Emil 611 S Taylor Av C
Johnson Emil Mrs 338 Crissey---
Johnson Emil A 42EOak Bensnvl
Johnson Emil C 904SParkAv Hir
Johnson Emil C 314 Oak VilPk--
Johnson Emil G
4701WillowSpringsRd
res 4106Frankln WstrnSpgs--
Johnson Emil H 429, 48th Av B
Johnson Emil J 121 N Jackson.
Johnson Emil J Jr
8488ArcherRd V
Johnson Emil L 2300ThornwdAv
Johnson Emil T 342SParkLaGrng
Johnson Emily Mrs 1316Maple
Johnson Emma 306 N 5th May
Johnson Emmet J 636Harrisn
Johnson Emmett G 2522GrayCt
Johnson Enoch S contr 245WC
Johnson Eqpmnt Co
bldg tools 3748 Oaktn Skoki
tool rental 3748 Oaktn Skoki
Johnson Eqpmnt Rental
bldg tools 3748 Oaktn Skoki
Johnson Eric 5010Wilcox Dow
Johnson Eric 135Harrisn ----
Johnson Eric 32N2d VilPk----
Johnson Eric A Green Bay Rd
Johnson Eric C 2006 Monroe
Johnson Eric D 7646NilesCenti
Johnson Eric D 1002 Grand Av
Johnson Eric G 539 Hinman E
Johnson Eric G 1919Centrl --
Johnson Eric H 10NRiver ---
Johnson Eric H 2211 N 74th
Johnson Eric I
paintr 144SRohlwng Palati
Johnson Eric O 825 Forest Ev

Northfield Directory for 1956 — also 1954-55

RIDGE AV—Cont'd.

225 Scallan J W WI6-5553
233 Weissenberg W D WI6-3482
238 Oliver P W WI6-1599
239 Bradstreet P W WI6-0827
245 Schmid K M WI6-0229
250 Edwards K E WI6-2408
255 Blatchford F K WI6-2246
258 Welch L J WI6-3751
259 Davis N S MD WI6-3363
262 Butz R O WI6-0408
267 Faltes N N mrs WI6-3029
268 Short J R Jr WI6-2264
274 Paul O MD WI6-6189
277 Frederick J N WI6-4563
278 Middleton O W WI6-0633
283 Bishop E M WI6-2476
286 Toby T WI6-5725
289 Dow W B WI6-3577
293 Holliday P H WI6-0943
305 Moore O L WI6-2006
314 Whittemore S L WI6-1879
315 Benson C WI6-3752
322 Haddad W N WI6-3206
325 Meacham F D WI6-1075
326 Strong J W WI6-3253
334 Howard E S Mrs WI6-1513
335 Fiedler G WI6-4391
341 Morrison D A MD WI6-5994
351 Coolidge J K WI6-0361
352 Mosser S C Mrs WI6-2440
368 Miller M WI6-2352
369 Charlton J M WI6-1483
379 Thatcher E A WI6-1379
382 Woleben S A WI6-3074
385 Cutler R S WI6-4846
389 Pope C H WI6-2506
395 Jones M H WI6-1829
399 D'Egidio A WI6-4155
418 Carr J T WI6-1053
422 Moffat W C WI6-1290
428 Olds W F Mrs WI6-1993
440*Christian Science Chs & Reading Rms WI6-0764
458 Bird F H Jr WI6-5454
468 Morales E Mrs WI6-0619

ROSEWOOD AV

302 Hoch W E WI6-2948
311 Wallen W L Jr WI6-2774
312 Carroll W P WI6-5561
317 Curtis A H Jr WI6-4273
318 Gately J WI6-5411
323 Ball D H WI6-0534
324 Coakley J G WI6-3055
329 Sennott W J Jr WI6-1917
330 Doyle J R WI6-3728
336 Steinhoff R F WI6-5495
341 Ruddock R WI6-2324
342 Smith W R WI6-6156
345 Hollister S WI6-3443
350 Warden S C WI6-3183
370 Walgren A E WI6-1298
376 McKeown K C WI6-3527
379 Holland C J WI6-3179
385 Foukal J A WI6-0423
391 Bleimehl E C Jr WI6-4928
395 Kuh F C Mrs WI6-5097
421 Rork A WI6-4854
422 Watts F WI6-1274
475 Snider R E WI6-3924
480 Franco A WI6-0905
503 Glos W G W WI6-2231
518 Weld L L WI6-1657
550 Albrecht R E WI6-2416
551 Maher D B MD WI6-4520
595 Hale M V WI6-4771
610 Williams L M WI6-0720
611 Fletcher A WI6-1685
630 Hodson A L WI6-3894
635 Williams T L Jr WI6-1235
655 Edens W M WI6-4655
660 Cooper R D WI6-3618
700 Volckens W K V WI6-1553
714 Magnussen H G WI6-4320
717 Feldon O A WI6-3245
747 Ford E S WI6-0562
764 McConnell G M WI6-1043
770 Langtry A L WI6-2515
777 Jirgal J J WI6-3315
780 Hearl H N WI6-4923
785 DeKoven S WI6-3677
791 Blau R E WI6-0445
794 Amos N Jr WI6-3028
799 Rittersporn B A WI6-1655
800 Bronston C P WI6-2247
806 Lloyd W B Jr WI6-2652
[illegible] WI6-0449
1138 Lawrie H WI6-5179
1139 Geruldsen N S WI6-4069
1148 Klauke H J Mrs WI6-1567
1149 Handler C WI6-2756
1152 Craig S G WI6-2294
1155 Grewen F J WI6-2732
1162 Kahn H H WI6-3215
1163 DeClerque E S WI6-3459
1169 Anderson L Mrs WI6-6275
1169 Harshaw M Mrs WI6-0795
1170 Walsh R W WI6-1170
1173 Haenel W M WI6-1315
1174 Reasner J W WI6-0322
1183 Anderson T P WI6-4892
1191 Brady W N WI6-1396
1192 MacDowell J E WI6-3139
1204 Thorsen R J WI6-2014
1205 Beckmann J Jr WI6-5712
1214 Radloff H O WI6-0587
1215 Norton H S WI6-2022
1219 Palmer N C WI6-0948
1228 Dickinson F WI6-0648
1228 Drey A Mrs WI6-6264
1235 Graham A WI6-1926
1238 Cummings J L WI6-3745
1239 Roth F D WI6-4623
1243 Duthie N F WI6-1882
1258 Lucas L N WI6-1874
1270 Steiner S L WI6-3893
1271 Hamilton J W WI6-1688
1275 Brady F J WI6-3559
1278 Thornton J J WI6-5090
1280 Berlin I S WI6-2829
1285 Glasher M A WI6-4474
1287 Clerkin J J Jr WI6-5940
1290 Schulte T A WI6-6193
1293 Koether M L WI6-0409
1294 Allen C D WI6-2023
1302 Netzer A WI6-1857
1303 O'Shaughnessy John B WI6-1202
1310 Nesbit J R WI6-4516
1311 Porte H WI6-4024
1311 Porte H WI6-4966
1314 Erickson V G WI6-2487
1317 Cohen W H WI6-4795
1321 Kreines M H WI6-4889
1324 Bartholomay Henry III WI6-4551
1336 Becker R F WI6-0954
1340 Salomon A A WI6-5763
1341 King J Jr WI6-6031
1346 Harris J A WI6-5549
1347 Allrich R D WI6-3407
1351 Sieck W WI6-2698
1354 Robinson O L WI6-2147
1356 Fletcher D H WI6-2882
1357 Wendt J H WI6-5850
1360 Pederson W R WI6-5577
1361 Berner R F DDS WI6-1179
1367 Price A C WI6-2578
1368 Weil R H WI6-5136
1370 Binner O E Mrs WI6-2662
1376 Zick W E Mrs WI6-1540
1377 Wilson W L WI6-2309
1380 Dowd F J WI6-2873
1387 Rashman P A WI6-4592
1390 Wilder P W WI6-3567
1405 Bartsch H E WI6-2289
1409 Rosenthal L WI6-4811
1412 Laser A WI6-2758
1417 Lange H W WI6-5040
1418 Heymann H J WI6-3892
1422 Everett R G WI6-2734
1423 Digel K J WI6-2097
1427 Revelle C F WI6-4635
1428 Cohn C Dr WI6-0436
1432 Morse A C WI6-4817
1433 Mercein T WI6-1805
1436 Barnett T J WI6-4633
1437 Moulton H WI6-1750
1442 Woodruff W K WI6-1325
1443 Cohen A WI6-2955
1446 Wilson F S WI6-1705
1449 Keller P F Mrs WI6-3468
1452 Johnson C H WI6-1948
1453 Mann M R WI6-2073
1456 Beguelin W S WI6-1996
1468 Busscher J F WI6-1137
1469 Rachlin R WI6-3670
1472 Busscher J Jr WI6-5933
1476 Freeman C B WI6-1916
1477 Franklin J WI6-1940
1484 Glassenberg M WI6-4992
1485 Pyle W P WI6-3683
1487 Peterson F WI6-1612
1488 Jones R M WI6-2957

SHERIDAN RD

137 Erickson D J WI6-4399
140 Breen J A WI6-5805
141 Dawson J A WI6-1311
151 Hulseman L J WI6-2545
153 Babson J A WI6-1586
159 Drake G T WI6-2923
166 Guilbault J E WI6-1815
174 Trossman S WI6-2393
174 Weldon D M WI6-4420
175 Scott F H WI6-0448
175 Phelps B W Mrs WI6-5817
175*Scott F H WI6-0477
175 Wolf N WI6-0849
175 Wolf N WI6-1591
180 Schurman J WI6-5162
181 MacCloskey M General WI6-3134
184 Feldinger I WI5-5435
190 Trien R A WI6-4269
191 Hursen P J WI6-0111
196 Bernstein S M WI6-5027
199 McElroy T E WI6-0012
200 Goldman P R WI6-5958
200 Goldman P R WI6-5851
203 Hayes G M WI6-2766
206 Lasky Judith M WI6-6377
206 Lasky I WI6-3599
220 Grawoig B WI6-3729
224 Burrill R W WI6-4751
225*North Shore Health Resort WI6-0211
226 Hurley E C WI6-5655
228 McAlister J W WI6-2632
230 Owens C B WI6-4057
232 Burns J F WI6-2812
234 Braun J C WI6-2860
246 Lazear W H DDS WI6-2571
256 Alexander A A WI6-1028
261 Gelbspan G A WI6-1780
264 Miller J W WI6-2236
280 Wald M H MD WI6-0419
292 Roach L H WI6-0626
301 Eisenberg S J WI6-0169
303 Stein J D WI6-3580
316 Dickson L E WI6-2143
319 Michals E S WI6-5638
319 Michals E S WI6-3108
321 Curtin J W MD WI6-6274
322 Clark T C WI6-2355
328 Kelly R B WI6-5831
331 Brooks G W WI6-4556
333 Bergmann R F WI6-4834
334 Brogan J C WI6-1834
335 Whipple C J WI6-5109
337 Krein E N WI6-3945
339 Bolger J F WI6-4020
340 Winternitz L R WI6-4665
341 Hammerman M A WI6-0566
346 Underhill G T WI6-0971
349 Krumbein W C WI6-4943
354 Opponheimer R B WI6-2949
365 Ebert L WI6-1500
365*Getz G F Jr WI6-0036
370 Forgan R D WI6-4291
370 Forgan R D WI6-1626
375 Crilly E WI6-2085
375 Blackbourn L L WI6-4421
381 Corning W S WI6-0473
387 Stern S WI6-1126
387 Stern S WI6-0338
391 Mints T M WI6-1344
400 Bulger T S WI6-0328
401 Allyn J W WI6-0399
410 Spiegel K J WI6-0295
410 Spiegel K J WI6-0286
411 Hartman R S WI6-0284
419 Gaylord Ruth K WI6-0114
419 Gaylord J K WI6-4449
429 Slaughter D MD WI6-6131
429 Slaughter D MD WI6-4737
435 Frazer G E WI6-0401
445 Conaughton E J WI6-2585
445 McMillan J G WI6-0454
454 Sauer L W MD WI6-0103
455 Alford O P WI6-5830
466 Guertin A N WI6-2730
474 Sills W H II WI6-6249
474 Sills W H WI6-1779
480 Bersbach F J WI6-3362
483 Hayes C M WI6-4449
500 Boshes B Mrs WI6-1766
500 Boshes B MD WI6-4916
505 Bartlett E P WI6-2051
506 Tarlow S I WI6-4996
[illegible] WI6-2879
567 Olson A M WI6-3681
573 Wright W C WI6-1929
575 McMartin T B WI6-3005
590 Horton J O WI6-4672
595 Brach E J WI6-0595
595 Brach E J WI6-0138
595 Brach E J WI6-2365
600 Von Huben H F WI6-4742
609 Katzin F WI6-1430
609 Spies R M WI6-4137
610 Fitzgerald J P WI6-0877
610 Fitzgerald D B WI6-4756
619 Black B S WI6-1871
627 Corley J P WI6-2411
633 Swinney R L WI6-2636
645 Hay W S WI6-1610
653 Barrett F WI6-0677
655 Mann W A WI6-2327
656 Brisbine P J WI6-5600
656 Brisbine R W WI6-2398
661 Richards M D WI6-0498
666 McLaughlin R WI6-6245
666 McLaughlin J B WI6-4027
667 Paxton A E WI6-3676
671 Seefurth N H WI6-1895
678 Lewis R C WI6-4293
691 Hauth C W WI6-0691
693 Bryant R WI6-3711
697 Hunken H C WI6-0697
701 Boal S WI6-0825
703 Wellin E G WI6-4814
705 Fahey E W WI6-4917
711 Drake R T WI6-2093
715 Howard N L WI6-1509
730 Gramm W WI6-4117
735 Gleason J S WI6-1946
737 Kemper R F WI6-2589
740 Ruettinger J W WI6-2767
745 Lockwood M H WI6-5087
750 Snyder E P WI6-3231
765 Mock K Mrs WI6-1850
770 O'Connor L J WI6-2528
771 Straub W F WI6-1535
773 Houston J C WI6-4351
830 Lloyd W B Mrs WI6-0133
849 Appelbaum Lila WI6-0730
849 Appelbaum H WI6-2549
851 Harris B Mrs WI6-3271
856 McNicholas T M WI6-2052
857 Flogaus W A WI6-3347
859 Rycroft E C WI6-4426
870 Hinshaw H WI6-4056
889 Wehr R WI6-2076
915 Cummings N WI6-6168
915 Cummings N WI6-2807
932 Podlesak H G WI6-4759
945*Resurrectionist Fathers Seminary WI6-4533
945 Cwiak B Mrs WI6-1883
960 Sethness C O WI6-3128
960 Snyder C G WI6-6206
973 Fisher T H WI6-2872
973 Fisher T H WI6-3110
980 Loeffel C F WI6-4753
985 Stein L K Mrs WI6-1602
985 Stein L K Mrs WI6-3157
985 Stein A M WI6-0850
990 Foley G P WI6-0118
1000 Ziegler P F WI6-1584
1030 Butler G M Mrs WI6-2216
1060 Fisher H T WI6-0728
1077 Bradfield C Jr WI6-5603
1085 Flower W M WI6-6079
1091 Nichols F A Jr WI6-0235
1119 Ellis F C WI6-0350
1127 Ludgin E WI6-0022
1133 Crowell H C WI6-0080
1133 Crowell J K WI6-0301
1134 Bartelme F Mrs WI6-1542
1135 Taylor E H WI6-4888
1147 Benkert Helen WI6-4424
1171*Carp Jost Inc WI6-1294

SPRING LN

155 Willy J K WI6-0668
164 Gerstenberg R A WI6-4472
165 Johnson P M WI6-5448
170 Ramsay W S Jr WI6-4035
175 Vyse T A E WI6-1615

SPRUCE ST

594 Childs W C WI6-3420
601 Bennigsen R C WI6-0609
602 Nadler W H WI6-0266
607 Donnelley R R WI6-4649
[illegible] WI6-2335
840 Hayes J WI6-6014
840 Hayes P E WI6-6009
841 Gessler A J WI6-5033
844 Lips A WI6-1550
845 Porter H WI6-0613
848 Lennon W F WI6-5647
851 Wire C WI6-2976
851 Deahl E M WI6-2375
854 Stubbe P W WI6-1489
854 Gallo N WI6-4358
855*Hillner G A WI6-0916
860 Proctor L M WI6-1894
860 MacLachlan F WI6-3496
861 Tanner F WI6-1454
861 Lintner R J Rev WI6-6011
873 Windes F A WI6-3266
876 Hedger W J WI6-2849
881 Bogardus J R WI6-0805
882 Zillmer C J WI6-3911
886 Stanley D L WI6-0806
887 Falk R W WI6-1285
891 James R M WI6-0938
892 Barker H A WI6-0628
896 Reebie R S WI6-1947
897 Gordon G W WI6-0365
902 Busscher J C WI6-3007
903 Jansson H WI6-1843
903 Nissen P B WI6-6135
910 Collins J M WI6-0978
934 Hicks Ruth Mrs WI6-3523
935 Ard R E WI6-3056
936 Patterson E W WI6-5429
937 Weinstein J WI6-5802
942 Granstrom R E WI6-0352
943 Hartshorne E F WI6-2791
948 Weller A L WI6-5670
949 Snow R A WI6-0384
952 Savocchi M WI6-1645
953 Skarda E J WI6-4115
958 Paulson H C WI6-2510
959 Deming J H WI6-0555
964 Dieball P W WI6-4052
964 Mueller W H WI6-5970
965 Clements J WI6-5447
968 Cousins W M Jr WI6-1522
969 Urban A J WI6-4639
972 Milwid S A WI6-3753
975 Anderson W L WI6-3307
978 Cooke J A WI6-3427
979 Lorimer P WI6-2956
984 Schaefer W WI6-2193
985 Ramsay Al WI6-4609
989 Barone A WI6-4235
994 Gardner F K WI6-2994
995 Coutre J A WI6-2676
1004 Koos W J WI6-0008
1010 Scully Eleanor WI6-0200
1011 Davis C L WI6-4907
1015 Wenberg F WI6-1575
1016 Connolly Ella WI6-5759
1020 Hillner B G WI6-3260
1021 McKay A WI6-0770
1026 Runnfeldt J WI6-0413
1027 Backlin A P WI6-3864
1027 Sallquist G WI6-5739
1030 Hansen E B WI6-3241
1031 Schadeberg K M WI6-6265
1031 Thorsen C Mrs WI6-2880
1031 Wilander S G WI6-5593
1036 Belmont L WI6-1576
1037 Runnfeldt A WI6-0009
1039 Ambrogi E WI6-2235
1040 Scheiner J P WI6-0906
1045 Knox R WI6-0108
1046 Schmidt J F WI6-4719
1050 Carney L J WI6-2786
1051 Atwater R Mrs WI6-2438
1064 Levinson M K WI6-0154
1064*Levinson Nancy WI6-0269
1064 Seaton G M Mrs WI6-6074
1065 McClave N Jr WI6-2203
1066 Maynard A C WI6-1619
1069 Kuyper A B WI6-3693
1072 Hubach F W WI6-2145
1078 Singsen A G WI6-3109
1082 Greeley M L WI6-0367
1086 Jacobs J E WI6-2409
1089 Lindeman J H WI6-0017
1092 Blaisdell P H WI6-2803
1093 Hahne L R WI6-6134
1096 Cork R N WI6-4107
1099*Franco A Decorators WI6-2364
1103 Bellows W R Jr WI6-2226
1108 Grasty J S Jr WI6-1501
1111 Kennicott D R WI6-0341
1135 Nevins C B WI6-4206
[illegible] WI6-1142

LPGA Agenda Packet p. 16

Griswold Talcott r 985 Hill rd.....Winnetka-718
Groene W F r 1432 Scott av.....Winnetka-2093
Groodal P B r 85 High.....Winnetka-3115
Grover Olive Lothrop r 298 Ridge.....Winnetka-1024
Gruenstein S E r 611 Ash.....Winnetka-2863
Grundstrom Carl r Winnetka av.....Winnetka-3627
Gruver Wm H r 835 Locust.....Winnetka-439
Gubbins D A r 479 Orchard lane.....Winnetka-3291
Gundlach Agnes A Mrs, CS r 728 Elm...Winnetka-773
Gundlach Max r 728 Elm.....Winnetka-773
Gunn Francis D, MD r 1173 Willow rd Winnetka-3642
Gunn Isabella r 934 Elm.....Winnetka-2675
Gunsteens Gusten M r 467 Chestnut....Winnetka-898
Guthrie John Brandon r 780 Walden...Winnetka-305
Guthrie M E r 446 Sunset rd.....Winnetka-3817

H

Haag Sofia, DN r 897 Cherry.....Winnetka-3193
Haarth F J Rev r 905 Burr av.....Winnetka-37
Haase Edw C r 605 Cherry.....Winnetka-3216
Haberer Albert r 1063 Oak.....Winnetka-3171
Hadley Correspondence Schl for the
Blind The 584 Lincoln av.....Winnetka-805
Hadley Wm A r 913 Oak.....Winnetka-323
Hagen Fred J r 1387 Scott av.....Winnetka-979
Hagerman O S r 1436 Edgewd lane....Winnetka-3329
Hale Sanborn r 182 Fuller lane.....Winnetka-19
Hale Wm Browne Mrs r 900 Mt Pleasant. Winnetka-56
pvt garage 900 Mt Pleasant.....Winnetka-2485
Halliday Geo V r 769 Locust.....Winnetka-3577
Hall Edw B r 835 White Oak lane....Winnetka-3874
Hall Louis W r 560 Orchard lane.....Winnetka-2576
Hallinan Anna L r 840 Ash.....Winnetka-810
Hallinan David r 1050 Spruce.....Winnetka-811
Haliquist Ivar r 1076 Cherry.....Winnetka-1156
Hallstein Geo A r 595 Orchard lane....Winnetka-953
Hamburger L M r 502 Willow rd.....Winnetka-1283
Hamill Ralph C, MD r 666 Spruce.....Winnetka-447
Hamilton John Leonard r 412 Walnut...Winnetka-264
Hamilton Louise B Mrs r 562 Hill tr....Winnetka-3425
Hamilton R R r 1437 Scott av.....Winnetka-2651
Hammond Ice Cream Kitchens
556 Center. Winnetka-3122
Hammond L B r 1427 Scott av.....Winnetka-1490
Hammond Robt S r 1217 Asbury av....Winnetka-1712
Hancock Frank A r 684 Pine.....Winnetka-469
pvt garage 684 Pine.....Winnetka-2658
Hannaford Foster r 681 Lincoln av...Winnetka-2666
Hansel John W, Jr r 1440 Tower rd....Winnetka-1106
Hansen Arthur D r 1143 Asbury av....Winnetka-351
Hansen Eleanor Mrs r 1030 Spruce....Winnetka-3241
Hansen Elmer r 948 Spruce.....Winnetka-1823
Hansen Harry J r 927 Oak.....Winnetka-2569
Hansen Paul decor 1456 Asbury av.....Winnetka-65
Hansen T r 552 Birch.....Winnetka-2197
Hanson A Mrs r 878 Ash.....Winnetka-1940
Hanson Carl I r 985 Elm.....Winnetka-3062
Hanson Carl Victor r 1416 Edgewd lane. Winnetka-2557
Hanson & Dahl blksmths 715 Oak...Winnetka-3562
Hanson Motor Co 557 Chestnut.....Winnetka-330
557 Chestnut.....Winnetka-312
Happ Wm P r 888 Elm.....Winnetka-1907
Happ & Willow Service Sta
Happ & Willow rds Winnetka-3737
Harden Ralph C r 156 Fuller lane.....Winnetka-3497
Hardenbrook Burt C r 642 Maple.....Winnetka-64
Hardin Louis S r 786 Locust rd.....Winnetka-3576
Harding Chas F, Jr r 270 Birch.....Winnetka-936
Harding Victor M r 789 Burr av.....Winnetka-2617
Hardy Francis H r 1039 Fishers lane..Winnetka-1986
Hare Thos D Mrs r 1101 Merrill.....Winnetka-2566
Haring Sarah A r 148 Wdland av.....Winnetka-90
Harkness Saml D Rev study
620 Lincoln av. Winnetka-3181
study 620 Lincoln av.....Winnetka-538
r 789 Lincoln av.....Winnetka-3570

Harrington Asa r 684 Pine.....Winnetka-2658
Harris Alan H, Jr r 826 Lincoln av....Winnetka-3521
Harris Everett L r 834 Forest av.....Winnetka-1508
Harris Norman W r 594 Spruce.....Winnetka-1653
Harris Ralph r 888 Ash.....Winnetka-3855
Harrison E H r 899 Ridge av.....Winnetka-2419
Harshaw Myron T r 535 Willow rd.....Winnetka-795
Harshaw Wm G r 918 Linden av.....Winnetka-3276
Hartmann Hugo r 755 Lincoln av.....Winnetka-748
Hartnett John r 544 Chestnut.....Winnetka-2180
Hartnett's Riding Schl Winnetka av....Winnetka-2996
Hartshorn E F r 943 Spruce.....Winnetka-2791
Hartshorn Wm, Jr r 82 Temple ct...Winnetka-2584
Hartshorne H G r 717 Willow rd.....Winnetka-2179
Hartshorne Wm r 1025 Oak.....Winnetka-2109
Haseltine Donald M r 549 Hill tr.....Winnetka-155
Haskins Geo E r 428 Cedar.....Winnetka-385
Haven Herbert B r 889 Ridge av.....Winnetka-1651
Hay Wm Sherman r 645 Sheridan rd..Winnetka-1610
Hayes Chas M r 483 Sheridan rd.....Winnetka-1518
Hayes Harold H r 1422 Edgewd lane....Winnetka-1427
Hayes Helen r 614 Cherry.....Winnetka-2766
Hayes Lawrence J bldg matrl 874 Center. Winnetka-32
r 869 Locust.....Winnetka-426
Hayes M F r 1400 Tower rd.....Winnetka-536
Hazelet C P r 870 Winnetka av.....Winnetka-1599
Hazlehurst Saml r 772 Locust.....Winnetka-1697
Headford Douglas J r 944 Westmoor rd..Winnetka-2273
Hearne Thos W r 734 Foxdale av.....Winnetka-438
Hearthstone Tea Shop 920 Linden av...Winnetka-1895
Heater Harrison r 1086 Spruce.....Winnetka-2316
Heath Otis L r 1426 Asbury av.....Winnetka-3536
Heating Service oil burner serv 818 Oak. Winnetka-375
Heberling H G r 480 Provident av....Winnetka-1433
Hedger Wm J r 876 Spruce.....Winnetka-2849
Hedman Herbert R r 115 Fuller lane...Winnetka-1908
Hedrick Nathalie r 872 Pine.....Winnetka-3323
Heffner S Thos r 790 Foxdale av.....Winnetka-1794
Heiden Emil r 1900 Willow rd.....Winnetka-2994
Hein H B r 850 Pine.....Winnetka-2484
Heineman Adele Mrs r 913 Greenwd av..Winnetka-2450
Heiner Carl Allan r 1035 Oak.....Winnetka-3566
Heinig B r 788 Walden rd.....Winnetka-896
Heinig Frank Mrs r 782 Center.....Winnetka-502-W
Heinsen Paul r 850 Cherry.....Winnetka-254
Heintz Philip F r 495 Willow rd.....Winnetka-2084
Heitzeberg Miles W r 1260 Oak.....Winnetka-3533
Hejda Chas J r 1137 Asbury av.....Winnetka-956
Helke Chas r 811 Elm.....Winnetka-1220
Hellberg S A r 886 Pine.....Winnetka-2254
Heller R M r 559 Provident av.....Winnetka-1282
Hellmuth G T r 547 Hill tr.....Winnetka-122
Helm Oscar C r 1169 Chatfld rd.....Winnetka-1004
Henderson Kenneth M r 822 Sunset rd...Winnetka-302
Hendry Allan Gilmour r 838 Locust....Winnetka-3390
Henion Henry M r 391 Linden av.....Winnetka-2743
Henkel Fredk W r 658 Walden rd.....Winnetka-1486
Henkel Marie H Mrs r 879 Willow rd....Winnetka-3160
Henning Arthur G r 458 Linden.....Winnetka-1499
Henning Wm C r 69 Abbottsford rd.....Winnetka-1866
Henrich N N r 972 Elm.....Winnetka-1038
Henry Otto N r 190 Fuller lane.....Winnetka-3602
Henschel Paul A r 918 Linden av.....Winnetka-3572
Herb Isabella C, MD r 975 Vernon av....Winnetka-244
Herbst Grace gift shop 568 Lincoln av..Winnetka-1811
Herdic John F r 811 Sunset rd.....Winnetka-550
Herlan Fredk W r 920 Greenwd av...Winnetka-1810
Herman Harry r 228 Sheridan rd.....Winnetka-1459
Hermann Grover M r 82 Essex rd.....Winnetka-2964
Herrmann Alfred D r 756 Lincoln.....Winnetka-1999
Herrmann D r 1064 Elm.....Winnetka-3277
Hertel Carl W r 196 Myrtle.....Winnetka-1519
Heyda C J r 1137 Asbury av.....Winnetka-956
Hiatt A H, Jr r 1015 Ash.....Winnetka-3064

Hibbard Wm C
Hickey Matthe
Hicks E L, Jr
Hicks Ernest H
Hicks F R r 4
Hicks H D r 7
Hicks Jos W r
Higbee Ballard
Higgins Emma
Higgins Howar
Higgins Milton
Higley A M r
Hill Harold D
Hill Lon C, Jr
Hill & Stone r
Hilliker R Mis
Hillner Ellis F
Hillner G A pa
Hilpert Willis S
Himmel Chas S
Hinckley Fran
Hindley C H r
Hindrum John
Hinman Geo W
Hinman Gildde
Hinners Ralph
Hinrichs K H
Hirsch Walter
Hite Lee H r 1
Hoagland Roya
Hobart Bernar
Hobart Ralph I
Hodson Walter
Hoest Carl A E
Hofeld R r 11
Hofeller Julia M
Hoffman Geo
Hoffman Paul
Hoffman Richa
Hogarth Cecil S
Holbik Gottlieb
Holden Royal
Hole Dean r 98
Holland Furnac
Holland Harry
Holland John F
Holliday P H r
Hollinger Lee D
Hollis Chalmer
Hollister Lloyd

pntrs 128
Hollister Lloyd
Holm Russell A
Holmes T M r 9
Holstead Leif r
Holton Thos H
Homann Chas E
Home Maintena

Honnold Fred C
Hooker John P
Hopkins Willar
Horak J A r 91
Horn J r 1085
Horsman Alfred
Horsman Edw
Hosier C P r 8
Hostetler Cassi
Hostrick Andre
Hough Chas F r
Hough Tom E
Hough Wm J r
Houghteling Jas
pvt garage

Hiatt Mrs Grace 1933 - but NOT in June 1933 dir
Hiatt

Gordon John Saunders r 844 Foxdale av. Winnetka-446
Gordon Leslie S r 88 Indian Hill rd. . . . Winnetka-2062
Gordon R D r 821 Private rd. Winnetka-1409
Gorman Wm J r 1017 Elm. Winnetka-1336
Goss M G r 580 Orchard lane. Winnetka-1971
Gotaas B r 878 Rosewd av. Winnetka-755
Gottlieb Harry N r 1137 Laurel av. . . Winnetka-1182
Gould Allen R r 832 Forest av. Winnetka-1749
Gourley Robt r Forest av. Winnetka-2232
Graff Jos R r 976 Vernon av. Winnetka-1958
Granstrom P Martin r 1082 Cherry. Winnetka-2620
Grassett D Bligh r 797 Walden rd. Winnetka-2546
Graves Geo E r 67 Warwick rd. Kenilworth-2147
Graves L E r 877 Walnut. Winnetka-2497
Gray Howard A r 844 Hibbard rd. Winnetka-1764
Gray & Green Eat Shop lunch
464 Winnetka av. Winnetka-2260
Greeley Morris L r 865 Maple av. Winnetka-367
Greeley Saml A r 800 Chestnut. Winnetka-1084
Green Dwight P r 829 Chestnut. Winnetka-1660
Green Earl R r 791 Walden rd. Winnetka-530-W
Green Geo H r 666 Sheridan rd. Winnetka-2004
Green John B r 761 Lincoln av. Winnetka-777
Green Wm O r Locust rd. Wilmette-628
Greenberg Morris r 1482 Asbury av. . . . Winnetka-2520
Greene Burton r 610 Sheridan rd. Winnetka-1034
Greene Frank R r 776 Prospect av. Winnetka-70
Greenebaum Jas F r 940 Cherry. Winnetka-1392
Greenebaum Walter J r 564 Maple av. . Winnetka-1602
Greengard Max r 1096 Laurel av. Winnetka-1783
Greenhalgh Danl r 892 Ash. Winnetka-1748
Greenlee Robt L Mrs r 666 Sheridan. . . Winnetka-1308
Gregory W E r 985 Spruce. Winnetka-1516
Grenacher H r 986 Vine. Winnetka-307
Groene W F r 1482 Scott av. Winnetka-2093
Grover Olive Lothrop r 298 Ridge. Winnetka-1024
Gruenstein S E r 611 Ash. Winnetka-664-J
Gruver Wm H r 885 Lo jat. Winnetka-839
Guider Herman r 1031 Elm. Winnetka-555-M
Gundlach Agnes Mrs, CS ofc546Lincoln av. Winnetka-802
r 519 Willow rd. Winnetka-1268
Gundlach Max r 519 Willow rd. Winnetka-1268
Gunsteens Gusten M r 910 Elm. Winnetka-898
Guthrie John Brandon r 730 Walden. . . . Winnetka-305

H

Haarth F J Rev r 905 Burr av. Winnetka-37
Haas Gus Mrs r 846 Oak. Winnetka-320
Haberer Albert r 1068 Oak. Winnetka-571-R
Hadley Correspondence Schl for the
Blind The 684 Lincoln av. Winnetka-805
Hadley Wm A r 918 Oak. Winnetka-323
Hadsell Irving W r 1138 Cherry. Winnetka-1502
Hafner Alfred r 123 Euclid av. Winnetka-2292
Hagen Fred J r 1887 Scott av. Winnetka-979
Haglund E r 928 Linden av. Winnetka-2322
Hahn J G r 1004 Cherry. Winnetka-2116
Haines G H r 1151 Chatfld rd. Winnetka-2488
Hale Henry R r 761 Foxdale av. Winnetka-19
Hale S tax collector 739 Elm. Winnetka-2680
Hale Wm Browne Mrs r 900 Willow rd. . Winnetka-56
Hallinan Anna L r 840 Ash. Winnetka-810
Hallinan David r 1060 Spruce. Winnetka-811
Hallquist Ivar r 1076 Cherry. Winnetka-1156
Halstein Geo A r 596 Orchard lane. . . . Winnetka-953
Halperin Frank r 1056 Chatfld rd. Winnetka-2567
Hamburger L M r 502 Willow rd. Winnetka-1283
Hamill Ralph C, MD r 888 Spruce. Winnetka-447

Hansel John W, Jr r 888 Ridge av. . . . . Winnetka
Hansen Arthur D r 1148 Asbury av. . . . Winnetka
Hansen Harry r 880 Fairview av. Winnetka-2
Hansen Harry J r 827 Oak. . . . . Winnetka-
Hansen Paul decor 1035 Oak. . . . . Winne
Hanson A Mrs r 878 Ash. . . . . Winnetka
Hanson Carl T r 938 Elm. . . . . Winnetka-
Hanson Carl Victor r 1416Edgewd lane. Winnetka-
Hanson Motor Co 657 Chestnut. . . . . Winneth
Hanville W M r 840 Foxdale av. . . . . Winnetka
Happ Clarence W r 806 Walnut. . . . . Winnetka-
Happ Wm P r 890 Elm. . . . . Winnetka
Hardenbrook Burt C r 642 Maple. . . . . Winne
Hardin John H r 201 Sheridan rd Glencoe. Winnet
Harding Chas F, Jr r 915 Euclid av. . . . . Winnett
Hardy Francis H r 1039 Private rd. . . . Winnetka
Harfst Henry r 179 Lake. . . . . Winnetka-
Harding Sarah A r 140 Willand av. . . . . Winne
Harper Geo A r 414 Winnetka av. . . . . Kenilwor
Harris E C r 260 Willow av. . . . . Winnetka
Harris Everett L r 814 Forest av. . . . . Winnetka
Harris Norman W r 594 Spruce. . . . . Winnetka
Harrison Carter H, Jr r 1034 Fig. . . . . Winnetka
Harrison Fredk J r 816 Elm. . . . . Winnetka
Harrison Fredk W r 720 Foxdale av. . . . Winnetka
Harsh Horace A Mrs r 605 Lincoln av. . . Winnetka
Harshaw Myron T r 1006 Oak. . . . . Winnet
Hart Oil Burner Sales Co htg appr.
744 Elm. Winnetka
Hartmann Hugo r 765 Lincoln av. . . . . Winnet
Hartshorn Wm, Jr r 460 Winnetka av. Winnetk
Hartshorne H G r 428 Linden av. . . . . Winnetk
Hartshorne Wm r 1025 Oak. . . . . Winnetk
Hartwell Hazel M r 666 Lincoln av. . . . Winnetk
Harvey W Dow r 88 Indian Hill rd. . . . . Winnet
Haskell S C r 808 Prospect av. . . . . Winnetk
Haskins Geo E r 428 Cedar. . . . . Winnet
Haven Herbert B r 889 Ridge av. . . . . Winneth
Haviland Fred R r 103 Church rd. . . . . Winne
Haviland Realty Co 747 Elm. . . . . Winnet
Hay Wm Sherman r 846 Sheridan rd. . Winneth
Hayes Harold H r 1423 Edgewd lane. . . . Winnett
Hayes Lawrence J teaming 18 Prouty av. . Winne
r 889 Locust. . . . . Winnet
Hayes Wm C r 68 Warwick rd. . . . . Kenilworth
Hazlehurst Saml r 772 Locust. . . . . Winnet
Hearne Thos W r 784 Foxdale av. . . . . Winne
Hearthstone Tea & Candy Shop
943 Linden. . . . . Winnet
Heartt W D r 894 Burr av. . . . . Winnetk
Hedman Herbert R r 135 Fuller lane. . . Winnet
Heffner S Thos r 720 Foxdale av. . . . . Winnett
Hein H B r 860 Pine. . . . . Winnet
Heineman Adele Mrs r 918 Greenwd av. . Winnett
Heinig B r 788 Walden rd. . . . . Winne
Heinig Frank Mrs r 782 Center. . . . . Winnett
Heinsen Paul r 772 Lincoln av. . . . . Winnet
Heinsen & Krell Inc rl est 720 Elm. . . . . Winne
rl est 720 Elm. . . . . Winnet
Hejda Chas J r 1139 Asbury av. . . . . Winne
Helm Oscar C r 1169 Chatfld rd. . . . . Winnet
Helmold Fritz r 1152 Asbury av. . . . . Winnet
Henderson Olof M r 1082 Ash. . . . . Winne
Henkel Fredk W r 888 Walden rd. . . . . Winnet
Henkel Marie H Mrs r 879 Willow rd. . . Winnet
Henning Arthur G r 468 Linden. . . . . Winne
Henrich A M r 874 Elm. . . . . Winnet

Doar Tom III 73 Indian Hill Rd (W) .....(847) 251-0073
Dobie Gordon 1303 Westmoor Trl (W) .....(847) 446-9246
Doblin Arline & Morton
1265 Westmoor Rd (W).....(847) 446-4525
Doblin Morton 1265 Westmoor Rd (W).....(847) 784-0044
Dodge Capital LLC 460 Winnetka Ave (W)...(847) 716-1995
Dodge Capitol LLC 460 Winnetka Ave (W)...(847) 716-1994
Dodge E 150 Evergreen Ln (W).....(847) 446-3988
Dodson Pat 309 Eaton St (N).....(847) 441-6972
Doepel Robt F 1210 Willow Rd (W) .....(847) 446-4170
Doerge Robin 1 Golf Ln (W).....(847) 784-9366

THE DOG WASH
340 Linden Ave., Wilmette..... (847) 256-8440

Doherty Chas 333 Latrobe Ave (N) .....(847) 441-5344
Doherty Patk 197 Avon Ave (N).....(847) 441-5782
Dohrer Stephanie & Timothy
273 Riverside Dr (N) .....(847) 784-0053
Dolan Burtis J Jr
280 Meadowbrook Dr (N) .....(847) 446-0122
Dolan Colleen 1129 Cherry St (W).....(847) 441-9533
Dolan David & Marie 428 Cedar St (W).....(847) 446-8792
Dolan Roger J 527 Cherry St (W).....(847) 784-0906
Dolan Shelley & Timothy
775 Lincoln Ave (W).....(847) 441-8510
Dolby Traci 1140 Chatfield Rd (W) .....(847) 784-1653
Dolby Traci 1140 Chatfield Rd (W) .....(847) 784-9558
Dold Robert 107 Happ Rd (N).....(847) 446-5011
Dold Robt J 71 Warwick Rd (W) .....(847) 441-8445
Dole Arthur 61 Indian Hill Rd (W).....(847) 256-4427
Dole Fresh Fruit Co 181 Waukegan Rd (N)..(847) 441-5423
Dole Fresh Fruit Co
181 Waukegan Rd Ste 305 (N) .....(847) 441-5203
Dolkart David 1524 Asbury Ave (W).....(847) 386-7015
Dolkart David 1524 Asbury Ave (W).....(847) 446-5812
Dolkart David 1524 Asbury Ave (W).....(847) 446-9658
Doll William 779 Happ Rd (N) .....(847) 441-5099
Dolores Jankun George
191 E Frontage Rd (N).....(847) 446-7796
Dolphin Rose World Wide
464 Central Ave (N).....(847) 784-8777
Domenick Lynn 807 Rosewood Ave (W) .....(847) 446-2261
Domenick Lynn 807 Rosewood Ave (W) .....(847) 446-4106
Dominator Plowing (W).....(847) 441-8857
Dominick's Finer Foods (W).....(847) 446-4102
Dominick's Finer Foods
1822 Willow Rd (N) .....(847) 446-6870
Dominik Judith 272 Crestwood Vlg (N) .....(847) 446-3210
Dominski Matthew 1015 Sunset Rd (W) .....(847) 441-6710
Don Ford Limited
540 W Frontage Rd Ste 3155 (N).....(847) 441-7995
540 W Frontage Rd Ste 3155 (N).....(847) 441-7877
Don Jessica 344 Linder Ave (N) .....(847) 784-8247
Donahoe T 130 Green Bay Rd (W) .....(847) 441-8583
Donahue J A 485 Valley Wy (W) .....(847) 446-7728
Donahue Kristen 1155 Willow Rd (W) .....(847) 441-0191
Donahue Mary
1721 Northfield Sq Apt E (N).....(847) 501-4098
Donald Stuart Antiques
571 Lincoln Ave (W).....(847) 501-4454
Donenberg Beverly 466 Central Ave (N).....(847) 441-0370
Donewald Jas A 601 Sunset Ridge Rd (N) ...(847) 446-3693
Donna V 1670 Willow Rd (N).....(847) 441-0431
Donnell E S 1207 Whitebridge Hill Rd (W)...(847) 446-7931
Donnell Mark & Sheryl
1240 Cherry St (W).....(847) 501-5221
Donnelly Anne Cohn & Chris
460 Poplar St (W).....(847) 446-8020
Donnelly C 1125 Gage St (W).....(847) 446-6730
Donnelly M J 1493 Asbury Ave (W) .....(847) 441-7068
Donnelly Suzanne 1866 Old Willow Rd (N) .(847) 446-5089
Donnelly Suzanne 2140 Old Willow Rd (N) .(847) 446-7489
Donnersberger David MD
530 Winnetka Ave (W).....(847) 441-6888

Donoghue Gerald & Maria 2006
905 Eldorado St (W) .....(847) 784-9758
Donoshaitis Robt 1755 Colonial Ln (N).....(847) 446-3240
Donovan Janis P 298 Dickens St (N).....(847) 441-8011
Dooley Joseph & Paige
849 Sheridan Rd (W).....(847) 441-7359
Doran John 1596 Mount Pleasant St (W).....(847) 441-7683
Dore John 286 Sheridan Rd (W) .....(847) 446-3296
Dore John 286 Sheridan Rd (W) .....(847) 446-4604
Dore John 802 Elm St (W) .....(847) 441-0235
Dorfman Sharon MSW
550 W Frontage Rd Ste 2600 (N).....(847) 446-9227
Dorner Dennis 94 Woodley Rd (W).....(847) 784-8122
Dorner V 290 Shadowood Ln (N).....(847) 446-6317
Douglas C G 1505 Tower Rd (W).....(847) 441-6983
Douglas R Norman 536 Earl Dr (N) .....(847) 501-4717
Dowding Charles 968 Elm St (W).....(847) 446-0302
Dowdle Patrick 715 Foxdale Ave (W) .....(847) 501-4319
Dowdle Patrick L 715 Foxdale Ave (W) .....(847) 501-4316
Dowdle Stephen 15 Old Hunt Rd (N) .....(847) 446-9577
Downe William 530 Willow Rd (W).....(847) 441-1715
Downey Chris 690 Prospect Ave (W) .....(847) 446-8297
Doyle John 344 Jeffery Ln (N).....(847) 446-4253
Doyle Maryanne & Robert
322 Ridge Ave (W) .....(847) 784-8301
Doyle Nancy & Wm 216 Myrtle St (W).....(847) 446-4377
Doyle Nancy F 216 Myrtle St (W) .....(847) 446-0601

DOYLE OPTICIANS
565 Chestnut St., Winnetka ..... (847) 446-6264

Doyle Wm M 1030 Arbor Ln (N) .....(847) 441-9221
Doyle Wm M Jr 251 White Oak Ln (W).....(847) 446-5677
Dragic John 907 Oak St (W) .....(847) 446-8313
Dragic John 907 Oak St (W) .....(847) 446-8406
Dragic John 907 Oak St (W) .....(847) 446-8407
Drago Marganne 752 Sunset Rd (W).....(847) 441-5237
Dragovic Vladimir 1749 Orchard Ln (W) .....(847) 441-8326
Drake Elizabeth 460 Winnetka Ave (W) .....(847) 446-4699

DRAKE INTERIORS
460 Winnetka Ave., Ste. 14
Winnetka..... (847) 446-4699

Draper Sophie Whitin
1863 Willowview Ter (N).....(847) 446-9423
Drechsler Cathy 1432 Scott Ave (W).....(847) 784-8299
Drehkoff W Dennis 228 Mary St (W) .....(847) 835-2702
Dreiske Charles & Leslie
1071 Willow Rd (W).....(847) 446-6287
Dreiske Elena 594 Elm St (W).....(847) 446-7754
Dresden William 817 Chestnut Ct (W).....(847) 441-5063
Dresner Charles 2449 Fox Meadow Ct (N)...(847) 441-9098
Drost Cara 1107 Oak St (W).....(847) 446-2888
Drucker C Ronald 1095 Willow Rd (W).....(847) 446-3440
Drury Wm G 1235 Asbury Ave (W).....(847) 446-3209
Dsida Kimberly 552 Elm St (W).....(847) 441-8418
Dsida Richard 552 Elm St (W).....(847) 441-8497
Dube Jean Pierre 846 Cherry St (W).....(847) 784-8966
Dublin Hylene S LCSW
560 Green Bay Rd Ste 205 (W).....(847) 446-5570
Dubois Arthur L 661 Spruce St (W) .....(847) 441-7786
Ductz of Lake County
1704 Mount Pleasant St (W) .....(847) 441-8839
Dudek Janusz 985 Pine Tree Ln (W).....(847) 446-3167
Duffy Jerome L 140 Sunset Ridge Rd (N) ....(847) 446-8963
Duffy Terence (W).....(847) 784-9201
Dufour Carter & Laurence 724 Oak St (W).(847) 446-9494
Duhl Michael 660 Prospect Ave (W).....(847) 446-1286
Duke Childs Field
Hibrd Rd & Willow Rd (W) .....(847) 441-9070
Dun Ryte Painting Co (W) .....(847) 441-1193
Dunbar P N 306 Crestwood Vlg (N) .....(847) 446-3544
Duncan Kent W 380 Green Bay Rd (W) .....(847) 446-1595
Duncan Ray L 422 Sunset Ridge Rd (N).....(847) 784-9404

"IF I HAD IT TO DO ALL OVER AGAIN... KEYTH TECHNOLOGIES www.keyth.com 847-251-0000 I'D BE A LOCKSMITH" - ALBERT EINSTEIN

Dunkin David 73 Locust Rd (W).....(847
Dunkin Michael 503 Chestnut St (W) .....(847
Dunn Christine 1158 Tower Rd (W).....(847
Dunn Dennis 1009 10th St (N) .....(847
Dunn Edwin & Kathleen
[illegible]79 Ridge Ave (W) .....(847
Dunn Maureen 2039 Glen Oak Dr (W).....(847
Dunn Paul 988 Hill Rd (W) .....(847
Dunne Denis 484 Cedar St (W).....(847
Dunne Laura & Rory
[illegible]25 Sunset Ridge Rd (N) .....(847
Dunton Robert R
[illegible]13 Northfield Sq Apt F (N).....(847
Duppler Caroline 400 Chapel Hill Ct (N) .....(847
Duram M 2021 Suffork Rd (N) .....(847
Durban Rick & Sheila 342 Forest St (W) .....(847
Durbin Don & Melissa 434 Elder Ln (W).....(847
Durbin John 815 Ash St (W).....(847
Duris Carolyn & Joseph 529 Cedar St (W)..(847
Durning C 838 Locust St (W).....(847
Durston Douglas 297 Dickens St (N) .....(847
Durston Douglas Jr 297 Dickens St (N) .....(847
Dury David 339 Sheridan Rd (W) .....(847
Dustman E 321 Chestnut St (W) .....(847
Dzierczyk Iwona
[illegible]72 Northfield Sq Apt A (N) .....(847
Dzierners G Thomas 128 Church Rd (W) .....(847
Dzierer Dennis A 21 Woodley Rd (W) .....(847
Dzubury H David 418 Provident Ave (W) .....(847
Daniana The Dux Bed
[illegible] Green Bay Rd (W).....(847
Dwyer Chris & Gina 932 Spruce St (W) .....(847
Dwyer Christopher Attorney At Law
[illegible] W Frontage Rd (N) .....(847
Dwyer Dodie 470 Provident Ave (W) .....(847
Dwyer John E 252 Forest St (W) .....(847
Dwyer John E 310 Linden St (W).....(847
Dwyer Patrick 1170 Lindenwood Dr (W) .....(847
Dwyer Susan 506 Provident Ave (W) .....(847
Dwyer Stephen 532 Oak St (W) .....(847
Dyas Thompson 25 The Landmark (W) .....(847
Dykes Robert 1202 Cherry St (W).....(847
Dynek Julie 2124 Middlefork Rd (N).....(847
Dynek Julie 2124 Middlefork Rd (N).....(847
Dysart Joel A 90 Wagner Rd (N).....(847
Dyson Dyson & Dunn Inc
[illegible]Chestnut St Ste 7 (W).....(847
[illegible]Chestnut (W) .....(847
Dzurek Elizabeth 680 Elder Ln (W) .....(847
Dzurek Elizabeth & Mark
[illegible] Elder Ln (W) .....(847
[illegible] Elder Ln (W) .....(847

E

E Claire Design 5 Steeple Chase Ln (N).....(847
Eaemberg Corp 550 W Frontage Rd (N) ..(847
Eagle International Corp 1165 Ash St (W) .(847
Eagan Dermid & Marsha
[illegible]rosewood Ave (W).....(847
Eager Wm H 956 Greenwood Ave (W) .....(847
Earth Friendly Products
[illegible] Green Bay Rd (W).....(847
East Willow Cleaners 1650 Willow Rd (N) ..(847
Eastman Kathleen & Richard
[illegible] Elm St (W).....(847
Eaton Amy 2145 Winnetka Ave (N).....(847
Eawlobert 360 Green Bay Rd (W).....(847
Ebert Mark 731 Elm St (W) .....(847
Ebner Wm G Jr 1849 Stockton Dr (N) .....(847
Echeverri-Cacharel J 883 Oak St (W).....(847
Edmonds Norman R 489 Sunset Rd (W) .....(847
Edmonds Sylvia (N) .....(847
Edmonson Jas S 331 Graemere St (N).....(847

"IF I HAD IT TO DO ALL OVER AGAIN...

OSTRANDER, PETER HAROLD. AIA 67. Orange County Chapter
Ostrander, Cressman & Assocs, 333 Third St, Laguna Beach, Calif. 92651.
Home Add: 477 Poplar St, Laguna Beach, Calif. 92651.
b. Spring Valley, Ill, July 30, 36. Prev. Firms: Nichols, Ostrander, Smith, 66-68; Nichols, Ostrander, Cressman, 68-69. Pres. Firm: Ostrander, Cressman & Assocs, org. 69. Reg: Calif. Pub. Serv: Secy, Laguna Beach Civic League, 68-69; Bd. Dir, Laguna Beach C. of C, 69, land use & zoning chmn, 69; Laguna Beach Citizens Adv-Steering Cmt, 69; Laguna Beach City Councilman, 70.

OSTRANDER, R. J.* AIA 65. Mid-Florida Chapter
3413 Jamison Dr, Apopka, Fla. 32703.

OSTRANDER, CRESSMAN & ASSOCS. (Suc. to: Nichols, Ostrander, Cressman).
† 333 Third St, Laguna Beach, Calif. 92651. Prins: Peter Harold Ostrander, J(ack) E(dward) Cressman.

OSTWALD, J. H.* AIA 49. East Bay Chapter
912 Indian Rock Ave, Berkeley, Calif. 94707.

OSTWALD & KELLY. (Suc. to: John Hans Ostwald).
† 1537 Shattuck Ave, Berkeley, Calif. 94709. Prins: J(ohn) H(ans) Ostwald, E. Paul Kelly.

OSUMI, PAUL S, JR. AIA 68. Hawaii Chapter
† Paul S. Osumi, Jr, 1904 Alewa Dr, Honolulu, Hawaii 96817.
b. Hilo, Hawaii, Oct. 10, 37. Educ: Univ. Hawaii, 56-57; Minneapolis Inst. Art, 62; B.Arch, Univ. Minn. Inst. Technol, 64; C.W. Dickey Award, Hawaii Chap. AIA, 57. Pres. Firm: Paul S. Osumi, Jr, org. 68. Reg: Hawaii. Govt. Serv: U.S.A.R, 56-64.

OSWALD, WARREN HENRY. AIA 36, E. Eastern Pennsylvania Chapter
Everett Assocs, Commonwealth Bldg, Allentown, Pa. 18101.
Home Add: 2516 Tilghman St, Allentown, Pa. 18104.
b. Emerald, Pa, May 12, 98. Prev. Firm: Everett Assocs, 37-64. Retired. Reg: Pa.

OTA, JACK KIYOSHI. AIA 49. Southern California Chapter
Quinton-Budlong, 812 W. Eighth St, Los Angeles, Calif. 90017.
Home Add: 5653 Brushton St, Los Angeles, Calif. 90008.
b. Rocky Ford, Colo, Aug. 21, 11. Educ: Univ. South. Calif, 29-31. Prev. Firms: William L. Peirera & Assocs, 63-67, Daniel, Mann, Johnson & Mendenhall, 67-69. Pres. Firm: Partic. assoc, Quinton-Budlong, joined firm, 69. Reg: Calif, Ill; NCARB Cert. Prin. Wks: 1150 Lake Shore Dr. Apt. Bldg, 58, assoc. archit. w. Hausner & Macsal; St. Gall Church, 58; Suda Med. Bldg, 63.

OTIS, ERWIN JAMES, JR. AIA 55. Detroit Chapter
Samborn, Steketee, Otis & Evans, Inc, 600 L.O.F. Bldg, Toledo, Ohio 43624.
Home Add: 5715 Ellis Rd, Ypsilanti, Mich. 48197.
b. Detroit, Mar. 9, 17. Educ: Univ. Mich, 36-40. Prev. Firms: Giffels & Vallet, Inc, 40-45; King Seeley Corp, 45-55. Pres. Firm: Prin, Samborn, Steketee, Otis & Evans, Inc, org. 50, joined firm, 55. Reg: Ill, Mich, Ohio; NCARB Cert. Prin. Wks: U.S. Post Off. Bldg, Toledo, 67; Ford Motor Co. Paint Plant, Mt. Clemens, 67; Graphite Electrodes Plant, P.R, 69; U.S. Post Off. Bldg, Dayton, Ohio, 69; Champion Spark Plug Off. & Mfg. Facil, Toledo, 69. Pub. Serv: Dir, Univ. Mich. Family Camp, 62-70; v.pres. & dir, Univ. Mich. Alumni Asn, 63-66; Univ. Mich. Pres. Adv. Cmt, 69.

OTIS, JAMES, JR. AIA 65. Chicago Chapter
Otis Assocs, Inc, 899 Skokie Blvd, Northbrook, Ill. 60062.
Home Add: 24 Timber Lane, Northbrook, Ill. 60062.
b. Chicago, July 8, 31. Educ: A.B, Princeton (cum laude), 53; grad. bus. sch, Univ. Chicago, 55-57; Hibbon mem. scholar, Princeton, 52. Pres. Firm: Pres, Otis Assocs, Inc, org. 60. Reg: Ill, Wis; NCARB Cert. Prin. Wks: Vapor Corp, Niles, Ill, 66; Beach Off. Bldg, Lake Forest, Ill, 67; 899 Off. Bldg, Northbrook, 68; Colby's Home Furnishings, Northbrook, 68; North Suburban YMCA, Northbrook, 69. Hon. Awards: Distinguished bldg. award, for Colby's Home Furnishings, Chicago Chap, AIA, 68. Pub. Serv: Chmn, Cancer Crusade, Northbrook, 60; mem, Arch. Control Bd, Northbrook, 62-; assoc. mem, St. Luke-Presby. Hosp, Chicago, 64-; mem. bd. dir, North Suburban YMCA, Northbrook, 66-; mem. bd. dir, Evanston Hosp, Ill, 69-; gov. mem. Shedd Aquarium Soc. Chicago, 69- Govt. Serv: U.S.N. Civil Eng. Corps, Lt, 53-55.

OTIS, SAMUEL SHACKFORD. AIA 30, E. Chicago Chapter
Home Add: 516 Walnut St, Winnetka, Ill. 60093.
b. Chicago, Feb. 4, 91. Educ: A.B, Harvard, 14. Prev. Firm: Samuel S. Otis. Retired.

OTIS ASSOCS, INC.
† 899 Skokie Blvd, Northbrook, Ill. 60062. Prins: James Otis, Jr, Ronald B. Blackmer, Andrew C. McPherson, Jr, Karl M. Schmid, Jack G. Perry, Stanley W. Jachec (CE).

OTT, AUGUSTUS LOUIS, III. AIA 59. South Carolina Chapter
Blume, Cannon & Ott, 2230 Devine St, Columbia, S.C. 29205.
Home Add: 1600 Wyndham Rd, Columbia, S.C. 29204.
b. Camden, S.C, Aug. 30, 28. Educ: B.S.Arch, Clemson Univ, 55. Prev. Firm: Prin, Stork & Ott. Pres. Firm: Partner, Blume, Cannon & Ott, org. 59. Reg: S.C.

OTT, G. L.* AIA 46, E. Southern California Chapter
3334 W. Pico Blvd, Los Angeles, Calif. 90019.

*No answer to questionnaire. †Denotes architectural firm.

OTTENHEIMER, JOHN.
Taliesin Assoc. Architects, Taliesin West, Scottsdale, Ariz. 85252.
b. Windham, Conn, Feb. 21, 33. Educ: Taliesin fel, 53-59. Pres. Firm: Partic. assoc, Taliesin Assoc. Archit, div. of Frank Lloyd Wright Found, org. 59, joined firm, 59. Reg: Ariz.

OTTO, RAYMOND FRANK. AIA 65. Southern California Chapter
Ainsworth & McClellan, 1199 E. Walnut St, Pasadena, Calif. 91106.
Home Add: 1760 Los Robles Ave, San Marino, Calif. 91108.
b. Los Angeles, June 1, 30. Educ: B.A.Soc.Studies, Univ. South Calif, 52; B.Arch, Univ. Wash, 61. Prev. Firms: Proj. archit, Robert Clements & Assocs, 68-69; dir. prod, Latt, Jackson & Assocs, Inc, 69-70. Pres. Firm: Proj. archit, Ainsworth & McClellan, joined firm, 70. Reg: Calif. Prin. Wks: Flying Tiger Line Inc. Flight Training Bldg, Los Angeles, 68, proj. archit. w. Quinton Engrs, Ltd; Sears, Roebuck & Co. Retail Store Facil, Thousand Oaks, Calif, 70. Govt. Serv: U.S.N.R, Lt.(jg), 52-54, U.S.N.R. Res, Lt. Comdr, 54-

OUBRÉ, JAMES PAUL. AIA 58. New Orleans Chapter
† James P. Oubré, 4053 Ulloa St, New Orleans, La. 70119.
Home Add: 7415 Cameo St, New Orleans, La. 70124.
b. New Orleans, Jan. 21, 29. Educ: B.Arch, Tulane Univ, 52; M.S.Arch, Columbia Univ, 53; William Kim Fellows fel, Columbia Univ, 53. Prev. Firm: Partner, Oubré & Wagner, 58-65. Pres. Firm: James P. Oubré, org. 65. Reg: Fla, Ga, La, Miss, Tex; NCARB Cert. Prin. Wks: First Baptist Church, Picayune, Miss, 65; Commun. Coffee Premium Ctr. & Warehouse, New Orleans, 68; Pac. Molasses Co. Off. Bldg, Westwego, La, 69; Andrew J. Bell Sch, N.O, 69; Baptist Ctr, N.O, 70.

OUDENS, GERALD FRANCIS. AIA 66. Washington-Metropolitan Chapter
Oudens & Knoop, 1320 19th St. N.W, Washington, D.C. 20036.
Home Add: 5222 41st St. N.W, Washington, D.C. 20015.
b. Manchester, N.H, May 18, 34. Educ: B.A, Yale Col, 56; B.Arch, Yale Univ. Sch. Arch, 58; AIA Henry Adams Fund award, 58. Prev. Firms: Koehler & Isaak, 55-58; Metcalf & Assocs, 61-69. Pres. Firm: Partner, Oudens & Knoop, org. 70. Reg: D.C; NCARB Cert. Educ. Activ: Critic, Cath. Univ, 68-69. Govt. Serv: U.S.A.F, Off. Surg. Gen, 1st Lt, 58-61, Res, Capt, 61- Mem: Am. Asn. Hosp. Planning, 69; Int. Hosp. Fedn, 69. AIA Activ: Mem. & chmn. cmt. on health environ, AIA, 69-

OUDENS & KNOOP.
† 1320 19th St. N.W. Washington, D.C. 20036. Prins: Gerald F(rancis) Oudens, Stuart L(awrence) Knoop.

OUTCALT, R. F.* AIA 42. Cleveland Chapter
13124 Shaker Sq, Cleveland, Ohio 44120.

OUTCALT · RODE · KAPLAN · CURTIS. (Suc. to: The Outcalt-Guenther Partners).
† 13124 Shaker Square, Cleveland, Ohio 44120; Fifty East Rd, Delray Beach, Fla. 33444. Prins: R(ichard) Franklin Outcalt, John A(lfred) Rode, Jr, Richard H(owe) Kaplan, Jack P(aul) Curtis.

OUTCAULT, JOHN FILER. AIA 58. Inland California Chapter
† John F. Outcault, 73-925 Hwy. 111, Palm Desert, Calif. 92260.
Home Add: 73-061 Joshua Tree St, Palm Desert, Calif. 92260.
b. Chicago, July 17, 27. Educ: B.Arch, Univ. South. Calif, 52. Pres. Firm: John F. Outcault, org. 56. Reg: Calif, N.Y; NCARB Cert. Prin. Wks: Security First Nat. Bank Br. Bldg, Palm Desert, 62; Coachella Valley Co. Water Dist. Hq. Bldg, Coachella, Calif, 65; Sea View Sch. Salton City, Calif, 67; First Methodist Church Sanctuary, Indio, Calif, 69; Automobile Club of South. Calif. Palm Springs Br. Bldg, 69. Pub. Serv: V.pres. bd. trustees, Col. of the Desert, Palm Desert, 62-

OUZOUNIAN, JACK V. AIA 55. Southern California Chapter
† J. V. Ouzounian, 10817 Santa Monica Blvd, Los Angeles, Calif. 90025.
Pres. Firm: J.V. Ouzounian. Reg: Calif; NCARB Cert.

OVERATH, GEORGE NICHOLAS, JR. AIA 65. New Jersey Society of Architects
J. Gerald Phelan, P.O. Box 625, S. Livingston Station, Livingston, N.J. 07039.
Home Add: 29 Collinwood Rd, Livingston, N.J. 07039.
b. Little Falls, N.J, Mar. 21, 10. Educ: Cert, Newark Tech. Sch, 30; Fawcett Art Sch. Pres. Firm: Archit, J. Gerald Phelan, org. 10, joined firm, 53. Reg: N.J; Lic. Eng.

OVERBECK, CLARENCE EDWARD. AIA 45, E. Dallas Chapter
Home Add: 6434 Park Lane, Dallas, Tex. 75225.
b. Cincinnati, Ohio, Mar. 8, 96. Educ: Holy Trinity Col, Dallas, 09-13; Univ. Dallas, 13-16. Retired.

OVERMIRE, P. C.* AIA 65. Northern California Chapter
1301 Eastern Ave, Sacramento, Calif. 95825.

OVERSTREET, N. W.* AIA 23, FAIA 52, E. Mississippi Chapter
614 S. State St, Jackson, Miss. 39201.

OVERSTREET, R. K.* AIA 64. Northern California Chapter
94 Natoma, San Francisco, Calif. 94105.

OVERTON, L. O.* AIA 65. Chesapeake Bay Chapter
220 Prince George St, Annapolis, Md. 21401.

OVERTURF, H. J.* AIA 46. Seattle Chapter
904 Seventh Ave, Seattle, Wash. 98104.

Dec 14, 1929
CT

Born Aug 15, 1871
in Bloomington, IL
per Wilmette

...of the

...axicab

... old, pres-
... company,
...day while
...orth Clare-
...Mr. Skogh
...icago for
...er of the
...urch Ath-
... in which
..., he was
...ys of the
... was un-

...thor of ...e, Dies

...l. — (AP) —
...l known
...t the age
... works a

Geneva and John Stewart of Elburn, Ill. Funeral arrangements have not been made.

Howard Bowen, Architect, Will Be Buried Today

Funeral services for Howard Bowen, Chicago architect and building commissioner of Wilmette, will be held at 2 o'clock this afternoon in the Wilmette Baptist church. Mr. Bowen died early yesterday of a heart attack in his home, 1215 Elmwood avenue, Wilmette. He was 58 years old. He is survived by his widow and one son.

British Banker Dies; Once Contested for America Cup

KILWINNING, Scotland, Dec. 13.—(AP)—Sir James Bell, banker and

HAIS. 86

ARCHITECT OF 861 BRYANT AVENUE

A construction date of 1907 for 861 Bryant was confirmed through newspaper clippings that recorded the purchase of the land by the first owners, John and Harriet Leonard, in May 1907 and that later in September 1907 stated that they were building a house. This date also appears on the chimney of the house. A thorough search in a wide variety of architectural periodicals and publications to identify the architect for 861 Bryant was conducted and no match could be made. (Sources consulted include *Avery Index of Architectural Periodicals*, *Chicago Tribune Historic Archive*, *American Contractor*, *The Economist.)* Nor did Mr. Leonard mention it in his memoir. The first recorded building permit for the property was taken out by Mr. Leonard for a garage and residence in 1923 designed by Howard Bowen. Since owners often work with the same architect for various projects on their property over the years, and since Bowen was, in fact, in architectural practice at the earlier date, this report presumes that the architect for the main house is Howard Bowen and evaluates it as such.

Howard Bowen (b. 1872-d. December 1929) was an architect who practiced in Chicago and the North Shore. Born in Illinois, he lived in Chicago through 1900 and had moved to 1215 Elmwood in Wilmette by 1910. He was a building commissioner of the Village of Wilmette and a member of the Wilmette Baptist Church. He was only 58 years old at the time of his death and was survived by his wife, Grace and son, Harvey.

NEIGHBORHOOD CHARACTER

The house at 861 Bryant Avenue is located on Lot 13 and the south ten to twenty feet of Lots 14-17 on Block 1 in Winnetka Park Bluffs, a subdivision by William H. Cairnduff recorded June 30, 1891. The subdivision incorporated all or parts of ten blocks in the original Park Addition to Winnetka, first recorded March 1, 1884. The Park Bluffs subdivision generally lies south of Tower Road, East of the Chicago and Northwestern railroad tracks, and north of Humboldt Avenue to Sheridan Road. The site on which 861 Bryant is located originally included Lots 8 through 13 in Block 1, but the other lots were sold for additional home development leaving today only Lot 13 and parts of lots 14-17. The garage and residence built for 861 Bryant in 1923 was on Lot 10 and was converted to a separate residence in 1949. The other lots today contain three houses dating from after 1948.

Bryant Avenue is just two blocks long, beginning at Tower Road on a north/south alignment, then angling southeast to Lloyd Place where it turns the corner and then resumes its north/south alignment for one more block, ending at Humboldt Avenue. The diagonal of the streets in the Park Bluffs subdivision is parallel to the railroad tracks, following a northwest/southeast angle. Humboldt Avenue is a curvilinear street that forms the southern edge of the subdivision. Bryant Avenue has more irregular lots than the other blocks because it bumps up against Sheridan Road.

This block of Bryant is paved with curb and gutter, sidewalks parallel to the street, and narrow landscaped parkways in between. Many of the homes, including 861 Bryant, have driveways from the street, breaking up the continuity of the sidewalks. Houses are set back at various distances from the street and vegetation varies, although it is thick and mature throughout.

APPLICATION FOR DEMOLITION PERMIT

RECEIVED NOV - 6 2015

I. PROPERTY INFORMATION

ADDRESS: 1432 SCOTT ST

REAL ESTATE INDEX NUMBER (P.I.N.): 05 - 18 - 217 - 006

DESCRIPTION OF ALL STRUCTURES TO BE DEMOLISHED HOUSE & ATTACHED GARAGE

II. APPLICANT INFORMATION

APPLICANT NAME: GARY FRANK TITLE: PARTNER
(If applicant is a corporation or partnership, provide name of registered agent or other responsible individual)

COMPANY NAME: 1432 SCOTT LLC PHONE NUMBER: 847-501 4212

EMAIL: GARY@ HGFARCHITECT.COM

ADDRESS: 3240 W. FULLERTON CHICAGO, IL FAX NUMBER: —

APPLICANT'S RELATIONSHIP TO OWNER OF RECORD: SAME
(If contract purchaser, attach copy of executed purchase agreement)

CLOSING/TRANSFER DATE: 11 | 20 | 2015

III. OWNER OF RECORD INFORMATION

OWNER: 1432 SCOTT LLC PHONE NUMBER: 847-501 4212

ADDRESS: 3240 W. FULLERTON CHICAGO FAX NUMBER: ~~[illegible]~~ HGFARCHITECT.COM

DATE OWNER PURCHASED PROPERTY: _____

IV. CONTRACTOR INFORMATION (If known, otherwise indicate "not known")

DEMOLITION CONTRACTOR: NOT KNOWN PHONE NUMBER: _____

ADDRESS: _____ FAX NUMBER: _____

OFFICE USE ONLY

COOK COUNTY DEMOLITION PERMIT NUMBER: D -

DISCONNECT VERIFICATIONS

- ☐ Water: Date_____
- ☐ Gas: Date_____
- ☐ Electric: Date_____

ALL UTILITIES CLEAR (ATTACH CONFIRMATIONS)

WINNETKA PERMIT NUMBER: DR2015-1109 DEPOSIT AND FILING FEE AMOUNT: $19,070
DATE OF ISSUANCE: _____ BY: _____

Revised 11.10.2014

PROPERTY MAINTENANCE REQUIREMENTS

DURING PROCESSING OF DEMOLITION PERMIT, IT IS IMPORTANT THAT OWNER AND CONTRACTOR MAINTAIN PROPERTY IN ACCORDANCE WITH VILLAGE PROPERTY MAINTENANCE CODE TO AVOID GENERATION OF NUISANCES. ACCORDINGLY, THE FOLLOWING MINIMUM REQUIREMENTS SHALL BE ADHERED TO:

- GRASS SHALL BE MOWED AND MAINTAINED AT A HEIGHT NOT TO EXCEED 8 INCHES.
- GARBAGE, YARD WASTE, MISCELLANEOUS RUBBISH, MAIL, AND DEBRIS SHALL BE REMOVED FROM THE PROPERTY AND NOT ALLOWED TO ACCUMULATE.
- BUILDING(S) SHALL BE SECURED (DOORS AND WINDOWS IN WORKING ORDER, CLOSED AND LOCKED).
- NO DEMOLITION OR REMOVAL OF BUILDING COMPONENTS MAY COMMENCE UNTIL DEMOLITION PERMIT HAS BEEN ISSUED. COMMENCEMENT OF DEMOLITION PRIOR TO ISSUANCE OF DEMOLITION PERMIT WILL RESULT IN A STOP WORK ORDER AND DOUBLE PERMIT FEES FOR ALL SUBSEQUENT PERMITS.
- APPROVED TREE FENCING PROTECTION MUST BE INSTALLED AS DIRECTED BY VILLAGE FORESTER PRIOR TO START OF DEMOLITION. LACK OF TREE FENCING WILL RESULT IN STOP WORK ORDER AND FINES.

WE (I/We) hereby agree to demolish the above structure or portion thereof, in accordance with the information submitted herewith and in strict compliance with all provisions of the Building Code and other related Ordinances of the Village of Winnetka, and WE (I/We) hereby consent to inspection of the work during demolition and to the responsibility of maintaining the subject site and adjacent public and private properties in a good, safe and clean condition.

APPLICANT SIGNATURE: [redacted] DATE: 11/03/15

PRINTED NAME: H. GARY FRANK

OWNER SIGNATURE: [redacted] DATE: 11/03/15

PRINTED NAME: H. GARY FRANK

ACKNOWLEDGEMENT OF OWNER AND APPLICANT

PROPERTY MAINTENANCE RESPONSIBILITIES

I HEREBY ACKNOWLEDGE THAT IN SUBMITTING THE ATTACHED APPLICATION FOR DEMOLITION PERMIT, THE SUBJECT PROPERTY IS AND WILL CONTINUE TO BE MAINTAINED IN ACCORDANCE TO ALL REQUIREMENTS OF THE WINNETKA VILLAGE CODE, INCLUDING, BUT NOT LIMITED TO THE FOLLOWING SPECIFIC STANDARDS:

- GRASS IS, AND SHALL BE MOWED AND MAINTAINED AT A HEIGHT NOT TO EXCEEDING 8 INCHES.
- GARBAGE, YARD WASTE, MISCELLANEOUS RUBBISH, AND DEBRIS HAVE BEEN REMOVED FROM THE PROPERTY AND WILL NOT BE ALLOWED TO ACCUMULATE.
- BUILDING(S) SHALL BE SECURED (DOORS AND WINDOWS IN WORKING ORDER, CLOSED AND LOCKED).

APPLICANT SIGNATURE: [redacted] DATE: 11/03/15

PRINTED NAME: H. GARY FRANK

OWNER SIGNATURE: [redacted] DATE: 11/03/15

PRINTED NAME: H. GARY FRANK

Revised 11.10.2014

1432 Construction Schedule				
Demo	1/1/16	2/1/16	1 month	
Foundation	2/1/16	3/1/16	1 month	
Backfill-Grading	3/1/16	3/15/16	2 weeks	
Framing	3/15/16	4/15/16	1 month	
Mechanicals	4/15/16	5/15/16	1 month	
Drrywall	6/15/16	7/15/16	1 month	
Trim/floors	7/15/16	8/15/16	1 month	
Cabinets	8/15/16	9/15/16	1 month	
Floor Finishing, grading	9/15/16	10/15/16	1 month	
			1.5 months to complete	

PLAT OF SURVEY

LOT 7 IN BLOCK 22 IN CHICAGO NORTH SHORE LAND COMPANY'S SUBDIVISION IN SECTIONS 17 AND 18, TOWNSHIP 42 NORTH, RANGE 13 EAST OF THE THIRD PRINCIPAL MERIDIAN, IN COOK COUNTY, ILLINOIS.

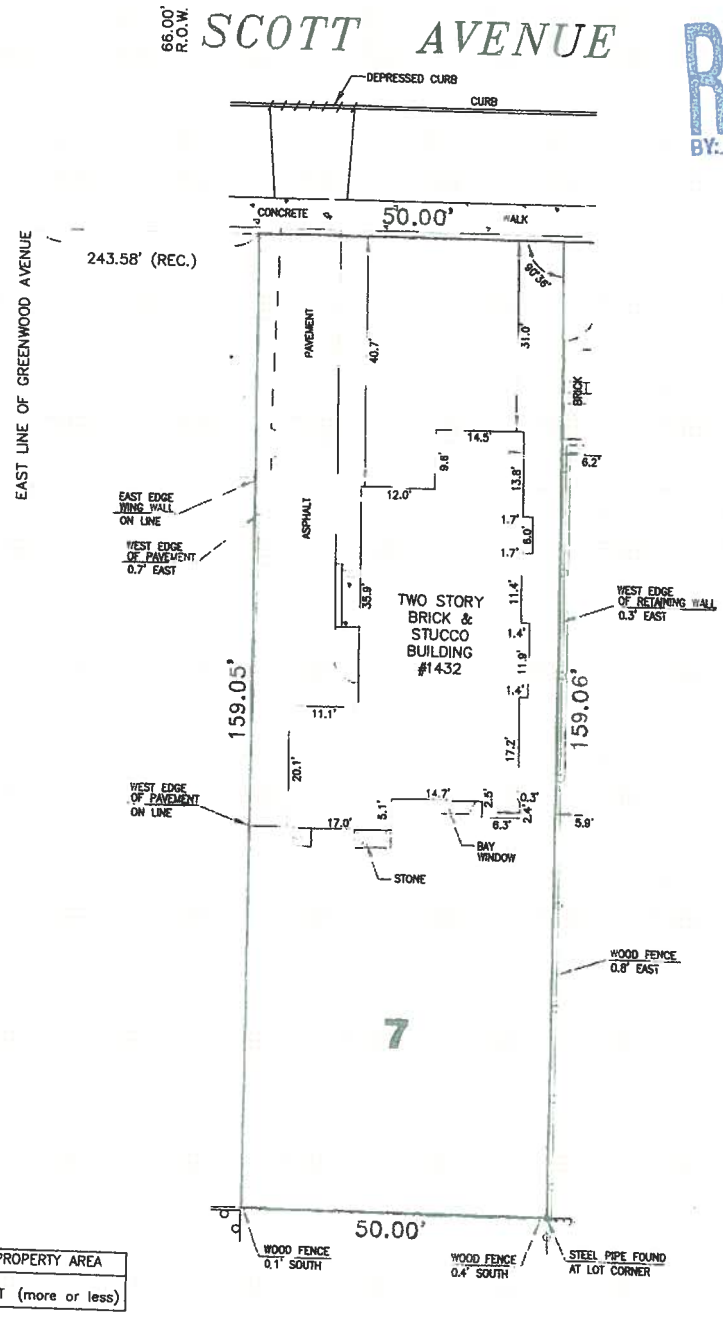

SUBJECT PROPERTY AREA
7,952 SQ. FT (more or less)

PREPARED FOR: JOSEPH R. FORTUNATO, JR.

gis Greater Illinois Survey Company

120 North LaSalle – Suite 900
Chicago, Illinois 60602
Phone:(312)236-7300 Fax:(312)236-0284

RICHARD P. URCHELL 3183 PROFESSIONAL LAND SURVEYOR STATE OF ILLINOIS PALOS HILLS, ILLINOIS

FIELD WORK COMPLETED: 8/9/15

THIS PROFESSIONAL SERVICE CONFORMS TO THE CURRENT ILLINOIS STANDARDS FOR A BOUNDARY SURVEY.

DATED: 8/18/15

NO IMPROVEMENTS SHOULD BE CONSTRUCTED ON THE BASIS OF THIS PLAT ALONE AND NO DIMENSIONS, LENGTHS OR WIDTHS SHOULD BE ASSUMED FROM SCALING. FIELD MONUMENTATION OF CRITICAL POINTS SHOULD BE ESTABLISHED PRIOR TO COMMENCEMENT OF CONSTRUCTION.

FOR BUILDING LINES, EASEMENTS AND OTHER RESTRICTIONS NOT SHOWN HEREON, REFER TO DEEDS, ABSTRACTS, TITLE POLICIES, SEARCHES OR COMMITMENTS, CONTRACTS AND LOCAL BUILDING AND ZONING ORDINANCES.

RICHARD P. URCHELL I.P.L.S. No. 3183
LICENSE RENEWAL DATE: NOVEMBER 30, 2016
ORDER NO.48017/40020717

RECEIVED NOV - 6 2015 BY:

Subject Site: 1432 SCOTT

GLENCOE

N. OF SCOTT AV. ALSO

SCOTT AV.

ASBURY AV.

GREENWOOD AV.

VERNON AV.

VERNON ST.

1996 (CONSOLIDATION)

1432 Scott