

One Winnetka

BEING A RESUBDIVISION OF PART OF LOT 1 IN PROUTY HOMESTEAD SUBDIVISION, TOGETHER WITH A PART OF BLOCK 24 IN WINNETKA, BOTH SUBDIVISIONS IN THE NORTHEAST 1/4 OF SECTION 20, AND THE FRACTIONAL NORTH 1/2 OF FRACTIONAL SECTION 21, TOWNSHIP 42 NORTH, RANGE 13, EAST OF THE THIRD PRINCIPAL MERIDIAN, IN COOK COUNTY, ILLINOIS.

ELM STREET

HEREFORE DEDICATED
PUBLIC RIGHT OF WAY
RECORD WIDTH 80'

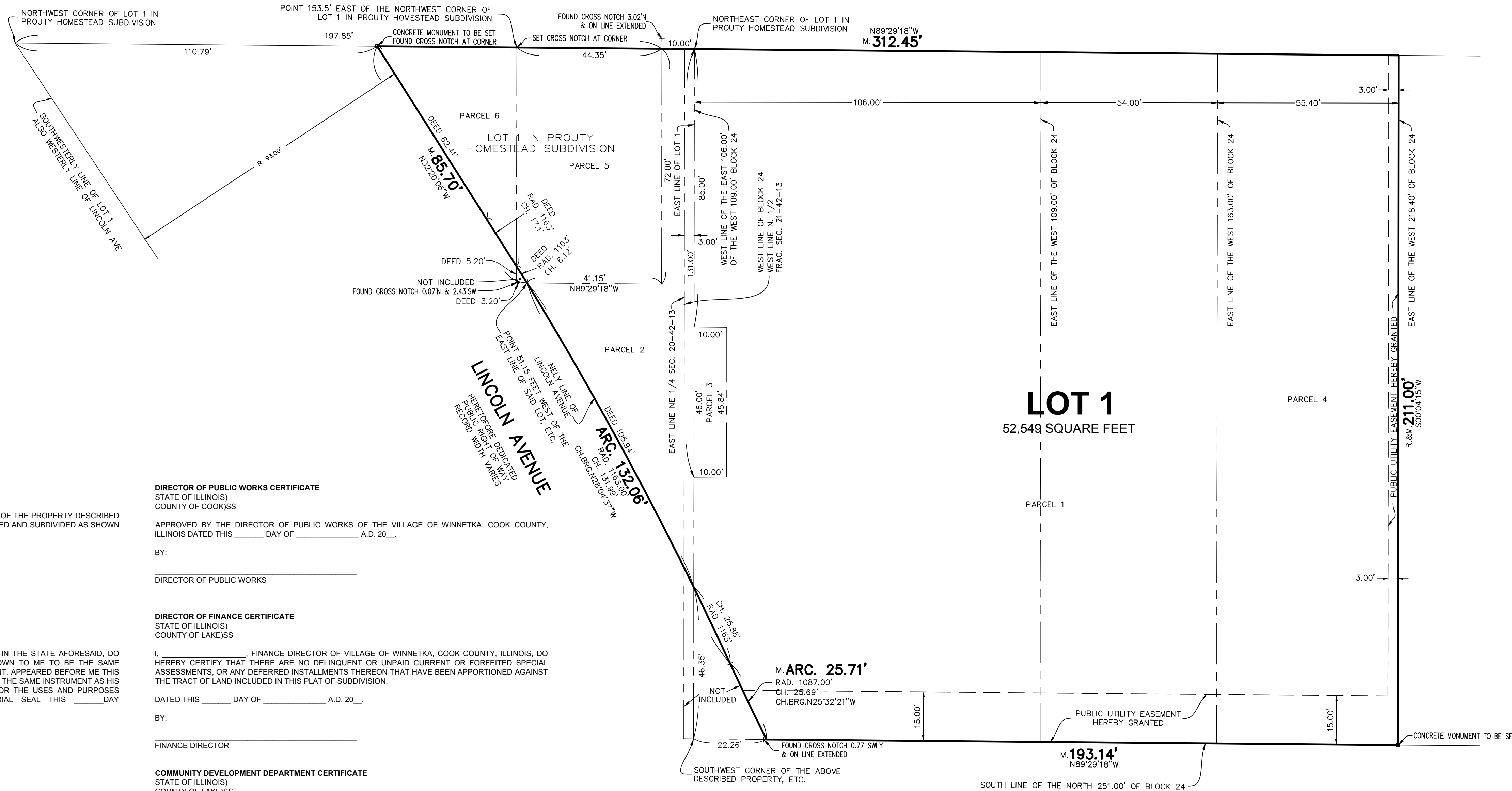

SURVEYOR CERTIFICATE

STATE OF ILLINOIS
COUNTY OF COOK/SS

I, ROBERT G. BIEDERMANN, A PROFESSIONAL ILLINOIS LAND SURVEYOR, DO HEREBY CERTIFY THAT I HAVE SURVEYED AND SUBDIVIDED:

PARCEL 1: THE EAST 106 FEET OF THE WEST 109 FEET OF THE NORTH 251 FEET OF BLOCK 24 OF WINNETKA, BEING A SUBDIVISION OF THE NORTHEAST QUARTER OF SECTION 20 AND THE NORTH HALF OF FRACTIONAL SECTION 21, TOWNSHIP 42 NORTH, RANGE 13, EAST OF THE THIRD PRINCIPAL MERIDIAN, (EXCEPT THEREFROM THE NORTH 40 FEET TAKEN FOR ELM STREET) ALSO (EXCEPT THAT PART THEREOF DESCRIBED AS FOLLOWS: COMMENCING AT A POINT ON WEST LINE OF SAID EAST 106 FEET AT A DISTANCE OF 85 FEET SOUTH OF SOUTH LINE OF ELM STREET THENCE EAST PARALLEL WITH SOUTH LINE OF ELM STREET 10 FEET THENCE SOUTH PARALLEL WITH THE WEST LINE OF SAID EAST 106 FEET A DISTANCE OF 45.84 FEET TO THE NORTH WALL OF A ONE STORY BRICK BUILDING; THENCE WEST ALONG NORTH WALL OF SAID BRICK BUILDING 10 FEET TO WEST LINE OF SAID EAST 106 FEET, THENCE NORTH ALONG THE WEST LINE OF SAID EAST 106 FEET A DISTANCE OF 46 FEET TO PLACE OF BEGINNING) ALSO (EXCEPT THAT PART THEREOF DESCRIBED AS FOLLOWS: BEGINNING AT SOUTHWEST CORNER OF THE ABOVE DESCRIBED PROPERTY AND RUNNING THENCE NORTH ALONG WEST LINE THEREOF 46.35 FEET TO INTERSECTION WITH A CURVED LINE OF 1163 FOOT RADIUS CONVEX NORTHEASTERLY, THENCE SOUTHEASTERLY ALONG SAID CURVED LINE OF 1163 FOOT RADIUS, 25.88 FEET, AS MEASURED ALONG THE CHORD TO A POINT OF REVERSE CURVE; THENCE SOUTHERLY ALONG A CURVED LINE OF 1087 FEET RADIUS CONVEX SOUTHWESTERLY 25.69 FEET MEASURED ALONG THE CHORD TO A POINT IN SOUTH LINE OF AFORESAID EAST 106 FEET OF WEST 109 FEET OF THE NORTH 251 FEET OF BLOCK 24 WINNETKA, 22.26 FEET EAST OF THE SOUTHWEST CORNER THEREOF AND THENCE WEST ALONG SAID SOUTH LINE 22.26 FEET TO PLACE OF BEGINNING) ALSO, THE EAST 54 FEET OF THE WEST 163 FEET OF THE NORTH 211 FEET OF THAT PART OF BLOCK 24 OF CHARLES E. PECK'S SUBDIVISION LYING SOUTH OF THE SOUTH LINE OF ELM STREET IN WINNETKA IN FRACTIONAL SECTION 21, TOWNSHIP 42 NORTH, RANGE 13, EAST OF THE THIRD PRINCIPAL MERIDIAN, IN COOK COUNTY, ILLINOIS;

PARCEL 2: THAT PART OF LOT 1 IN PROUTY HOMESTEAD SUBDIVISION OF ALL OF BLOCKS 24 AND 25, LYING NORTHEASTERLY OF THE RIGHT OF WAY OF THE CHICAGO AND MILWAUKEE ELECTRIC RAILROAD, EXCEPT THE NORTH 211.00 FEET OF SAID BLOCK 24, ALSO THE WEST 3.00 FEET OF THE NORTH 211.00 FEET OF SAID BLOCK 24, ALL IN WINNETKA, A SUBDIVISION BY CHARLES E. PECK OF THE NORTHEAST 1/4 OF SECTION 20, AND THE FRACTIONAL NORTH 1/2 OF FRACTIONAL SECTION 21, TOWNSHIP 42 NORTH, RANGE 13, EAST OF THE THIRD PRINCIPAL MERIDIAN, DESCRIBED AS FOLLOWS: BEGINNING IN THE NORTH LINE OF SAID LOT, 197.85 FEET EAST OF THE NORTHWEST CORNER THEREOF; THENCE EAST ALONG SAID NORTH LINE 10.00 FEET TO THE NORTHEAST CORNER OF SAID LOT; THENCE SOUTH ALONG THE EAST LINE OF SAID LOT TO A POINT 46.35 FEET NORTH OF THE SOUTH LINE OF THE NORTH 211.00 FEET OF BLOCK 24 AFORESAID; THENCE NORTHWESTERLY ALONG A CURVED LINE CONVEX TO THE NORTHEAST, WITH A RADIUS OF 1163.00 FEET, 105.94 FEET TO THE INTERSECTION OF SAID CURVED LINE, WITH A LINE DRAWN 72.00 FEET SOUTH OF AND PARALLEL WITH THE NORTH LINE OF SAID LOT AT A POINT 51.15 FEET WEST OF THE EAST LINE OF SAID LOT; THENCE EAST ALONG SAID PARALLEL LINE, 41.15 FEET; THENCE NORTH PARALLEL WITH SAID EAST LINE TO THE PLACE OF BEGINNING, IN THE VILLAGE OF WINNETKA, IN COOK COUNTY, ILLINOIS;

PARCEL 3: THAT PART OF THE EAST 106.00 FEET OF THE WEST 109.00 FEET OF THE NORTH 251.00 FEET (EXCEPT THE NORTH 40.00 FEET TAKEN FOR ELM STREET) OF BLOCK 24 IN WINNETKA, BEING A SUBDIVISION OF THE NORTHEAST 1/4 OF SECTION 20 AND THE NORTH 1/2 OF FRACTIONAL SECTION 21, TOWNSHIP 42 NORTH, RANGE 13, EAST OF THE THIRD PRINCIPAL MERIDIAN, DESCRIBED AS FOLLOWS: COMMENCING AT A POINT ON THE WEST LINE OF SAID EAST 106.00 FEET AT A DISTANCE OF 85.00 FEET SOUTH OF THE SOUTH LINE OF ELM STREET; THENCE EAST PARALLEL WITH THE SOUTH LINE OF ELM STREET, 10.00 FEET; THENCE SOUTH PARALLEL WITH THE WEST LINE OF SAID EAST 106.00 FEET, A DISTANCE OF 45.84 FEET TO A POINT; THENCE WEST 10.00 FEET TO THE WEST LINE OF SAID EAST 106.00 FEET; THENCE NORTH ALONG THE WEST LINE OF SAID EAST 106.00 FEET, A DISTANCE OF 46.00 FEET TO THE PLACE OF BEGINNING, ALL IN COOK COUNTY, ILLINOIS;

PARCEL 4: THE EAST 55.4 FEET OF THE WEST 218.4 FEET OF THE NORTH 211 FEET OF THAT PART OF BLOCK 24 IN PROUTY HOMESTEAD SUBDIVISION OF ALL OF BLOCKS 24 AND 25, LYING NORTHEASTERLY OF THE RIGHT OF WAY OF THE CHICAGO AND MILWAUKEE ELECTRIC RAILROAD (EXCEPT THE NORTH 211 FEET OF SAID BLOCK 24) ALSO THE WEST 3 FEET OF THE NORTH 211 FEET OF SAID LOT 24, ALL IN WINNETKA, A SUBDIVISION BY CHARLES E. PECK OF THE NORTHEAST 1/4 OF SECTION 20, AND THE FRACTIONAL NORTH 1/2 OF FRACTIONAL SECTION 21, TOWNSHIP 42 NORTH, RANGE 13, EAST OF THE THIRD PRINCIPAL MERIDIAN DESCRIBED AS FOLLOWS: BEGINNING AT A POINT IN THE NORTH LINE OF SAID LOT 1, 153.5 FEET EAST OF THE NORTHWEST CORNER OF SAID LOT 1, THENCE EAST ALONG THE NORTH LINE OF SAID LOT 1, 44.3 FEET, THENCE SOUTH PARALLEL WITH THE EAST LINE OF SAID LOT 1, 72 FEET, THENCE WEST PARALLEL WITH THE NORTH LINE OF SAID LOT 1, 41.15 FEET TO THE INTERSECTION OF A CURVED LINE CONVEX NORTHEASTERLY WITH A RADIUS OF 1,163 FEET, THENCE NORTHWESTERLY ALONG SAID CURVED LINE 6.12 FEET AS MEASURED ALONG THE CHORD TO ITS INTERSECTION WITH A LINE DRAWN PARALLEL WITH THE EAST LINE OF SAID LOT FROM A POINT IN THE NORTH LINE OF SAID LOT 153.5 FEET EAST OF NORTHWEST CORNER THEREOF, THENCE NORTH ALONG SAID PARALLEL LINE TO THE PLACE OF BEGINNING IN COOK COUNTY, ILLINOIS;

PARCEL 5: THAT PART OF LOT 1 IN PROUTY HOMESTEAD SUBDIVISION OF ALL OF BLOCKS 24 AND 25, LYING NORTHEASTERLY OF THE RIGHT OF WAY OF THE CHICAGO AND MILWAUKEE ELECTRIC RAILROAD, EXCEPT THE NORTH 211 FEET OF SAID BLOCK 24 ALSO THE WEST 3 FEET OF THE NORTH 211 FEET OF SAID LOT 24, ALL IN WINNETKA, A SUBDIVISION BY CHARLES E. PECK OF THE NORTHEAST 1/4 OF SECTION 20, AND THE FRACTIONAL NORTH 1/2 OF FRACTIONAL SECTION 21, TOWNSHIP 42 NORTH, RANGE 13, EAST OF THE THIRD PRINCIPAL MERIDIAN DESCRIBED AS FOLLOWS: BEGINNING AT A POINT IN THE NORTH LINE OF SAID LOT 1, 153.5 FEET EAST OF THE NORTHWEST CORNER OF SAID LOT 1, THENCE EAST ALONG THE NORTH LINE OF SAID LOT 1, 44.35 FEET, THENCE SOUTH PARALLEL WITH THE EAST LINE OF SAID LOT 1, 72 FEET, THENCE WEST PARALLEL WITH THE NORTH LINE OF SAID LOT 1, 41.15 FEET TO THE INTERSECTION OF A CURVED LINE CONVEX NORTHEASTERLY WITH A RADIUS OF 1,163 FEET, THENCE NORTHWESTERLY ALONG SAID CURVED LINE 6.12 FEET AS MEASURED ALONG THE CHORD TO ITS INTERSECTION WITH A LINE DRAWN PARALLEL WITH THE EAST LINE OF SAID LOT FROM A POINT IN THE NORTH LINE OF SAID LOT 153.5 FEET EAST OF NORTHWEST CORNER THEREOF, THENCE NORTH ALONG SAID PARALLEL LINE TO THE PLACE OF BEGINNING IN COOK COUNTY, ILLINOIS;

PARCEL 6: LOT 1 IN PROUTY HOMESTEAD SUBDIVISION OF ALL OF BLOCKS 24 AND 25, LYING NORTHEASTERLY OF THE RIGHT OF WAY OF THE CHICAGO AND MILWAUKEE ELECTRIC RAILROAD, EXCEPT THE NORTH 211 FEET OF SAID BLOCK 24 ALSO THE WEST 3 FEET OF THE NORTH 211 FEET OF SAID BLOCK 24, ALL IN WINNETKA, A SUBDIVISION BY CHARLES E. PECK OF THE NORTHEAST 1/4 OF SECTION 20, AND THE FRACTIONAL NORTH 1/2 OF FRACTIONAL SECTION 21, TOWNSHIP 42 NORTH, RANGE 13, EAST OF THE THIRD PRINCIPAL MERIDIAN, EXCEPT THAT PART OF SAID LOT 1 DESCRIBED AS FOLLOWS: BEGINNING AT A POINT IN THE NORTH LINE OF SAID LOT 1, 153.5 FEET EAST OF THE NORTHWEST CORNER OF SAID LOT 1, THENCE EAST ALONG THE NORTH LINE OF SAID LOT 1, 44.35 FEET, THENCE SOUTH PARALLEL WITH THE EAST LINE OF SAID LOT 1, 72 FEET, THENCE WEST PARALLEL WITH THE NORTH LINE OF SAID LOT 1, 41.15 FEET TO THE INTERSECTION OF A CURVED LINE CONVEX NORTHEASTERLY WITH A RADIUS OF 1,163 FEET, THENCE NORTHWESTERLY ALONG SAID CURVED LINE 6.12 FEET AS MEASURED ALONG THE CHORD TO ITS INTERSECTION WITH A LINE DRAWN PARALLEL WITH THE EAST LINE OF SAID LOT FROM A POINT IN THE NORTH LINE OF SAID LOT 153.5 FEET EAST OF NORTHWEST CORNER THEREOF, THENCE NORTH ALONG SAID PARALLEL LINE TO THE PLACE OF BEGINNING IN COOK COUNTY, ILLINOIS;

CONTAINING 52,549 SQUARE FEET OR 1.20 ACRES, MORE OR LESS.

I FURTHER CERTIFY THAT THE PROPERTY DESCRIBED HEREON IS LOCATED WITHIN THE CORPORATE LIMITS OF THE VILLAGE OF WINNETKA, COOK COUNTY, ILLINOIS.

I FURTHER CERTIFY THAT ALL OF THE PROPERTY APPEARS IN ZONE X ON THE FLOOD INSURANCE RATE MAP, COOK COUNTY ILLINOIS, AND INCORPORATED AREAS, COMMUNITY PANEL NO. 1703100251J, EFFECTIVE DATE OF AUGUST 19, 2008.

DIMENSIONS ARE SHOWN IN FEET AND DECIMAL PARTS THEREOF AND ARE CORRECTED TO A TEMPERATURE OF 62° FAHRENHEIT.

FIELD MEASUREMENTS COMPLETED ON MAY 25, 2017.

SIGNED ON _____

BY: _____

PROFESSIONAL ILLINOIS LAND SURVEYOR NO. 2802
MY LICENSE EXPIRES NOVEMBER 30, 2018

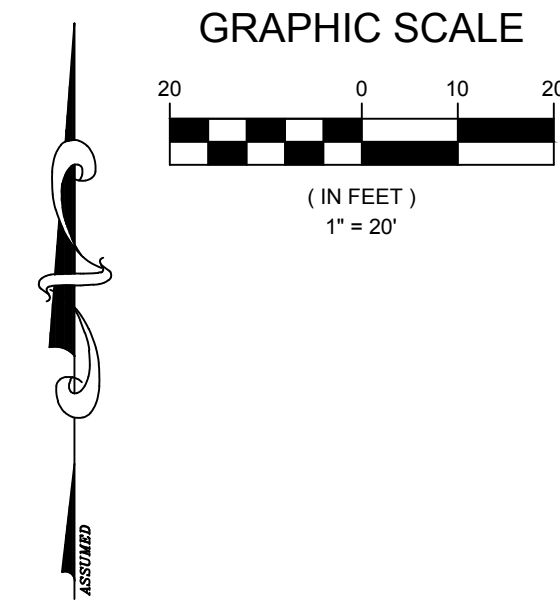

OWNER CERTIFICATE
STATE OF ILLINOIS
COUNTY OF COOK/SS

_____, DOES HEREBY CERTIFY THAT IT IS THE OWNER OF THE PROPERTY DESCRIBED HEREON AND THAT IT HAS CAUSED THE SAID PROPERTY TO BE SURVEYED AND SUBDIVIDED AS SHOWN HEREON.

DATED: _____ A.D. 20__.

BY: _____

STATE OF ILLINOIS
COUNTY OF COOK/SS

I, _____, A NOTARY PUBLIC IN AND FOR THE COUNTY IN THE STATE AFORESAID, DO HEREBY CERTIFY THAT _____ IS PERSONALLY KNOWN TO ME TO BE THE SAME PERSON WHOSE NAME IS SUBSCRIBED TO THE FOREGOING INSTRUMENT, APPEARED BEFORE ME THIS DAY IN PERSON AND ACKNOWLEDGED THAT HE SIGNED AND DELIVERED THE SAME INSTRUMENT AS HIS OWN FREE AND VOLUNTARY ACT, AS OWNER OF THE PROPERTY, FOR THE USES AND PURPOSES THEREIN SET FORTH, GIVEN UNDER MY HAND AND NOTARIAL SEAL THIS _____ DAY OF _____ A.D. 20__.

NOTARY PUBLIC

PLAN COMMISSION CERTIFICATE
STATE OF ILLINOIS
COUNTY OF COOK/SS

APPROVED BY THE PLAN COMMISSION OF THE VILLAGE OF WINNETKA, COOK COUNTY, ILLINOIS THIS _____ DAY OF _____ A.D. 20__.

BY: _____

PLAN COMMISSION CHAIRMAN

ATTEST:

SECRETARY

DIRECTOR OF PUBLIC WORKS CERTIFICATE
STATE OF ILLINOIS
COUNTY OF COOK/SS

APPROVED BY THE DIRECTOR OF PUBLIC WORKS OF THE VILLAGE OF WINNETKA, COOK COUNTY, ILLINOIS DATED THIS _____ DAY OF _____ A.D. 20__.

BY: _____

DIRECTOR OF PUBLIC WORKS

DIRECTOR OF FINANCE CERTIFICATE
STATE OF ILLINOIS
COUNTY OF LAKE/SS

I, _____, FINANCE DIRECTOR OF VILLAGE OF WINNETKA, COOK COUNTY, ILLINOIS, DO HEREBY CERTIFY THAT THERE ARE NO DELINQUENT OR UNPAID CURRENT OR FORFEITED SPECIAL ASSESSMENTS, OR ANY DEFERRED INSTALLMENTS THEREON THAT HAVE BEEN APPORTIONED AGAINST THE TRACT OF LAND INCLUDED IN THIS PLAT OF SUBDIVISION.

DATED THIS _____ DAY OF _____ A.D. 20__.

BY: _____

FINANCE DIRECTOR

COMMUNITY DEVELOPMENT DEPARTMENT CERTIFICATE
STATE OF ILLINOIS
COUNTY OF LAKE/SS

APPROVED BY THE DIRECTOR OF COMMUNITY DEVELOPMENT DEPARTMENT OF THE VILLAGE OF WINNETKA, COOK COUNTY, ILLINOIS.

DATED THIS _____ DAY OF _____ A.D. 20__.

BY: _____

COMMUNITY DEVELOPMENT DEPARTMENT DIRECTOR

WATER AND ELECTRIC DEPARTMENT CERTIFICATE
STATE OF ILLINOIS
COUNTY OF LAKE/SS

APPROVED BY THE DIRECTOR OF THE WATER AND ELECTRIC DEPARTMENT OF THE VILLAGE OF WINNETKA, COOK COUNTY, ILLINOIS.

DATED THIS _____ DAY OF _____ A.D. 20__.

BY: _____

WATER AND ELECTRIC DEPARTMENT DIRECTOR

VILLAGE COUNCIL CERTIFICATE
STATE OF ILLINOIS
COUNTY OF COOK/SS

APPROVED BY THE PRESIDENT OF THE VILLAGE COUNCIL OF THE VILLAGE OF WINNETKA, COOK COUNTY, ILLINOIS DATED THIS _____ DAY OF _____ A.D. 20__.

BY: _____

VILLAGE COUNCIL PRESIDENT

SURVEY NOTES:

MONUMENTATION AT ALL LOT CORNERS INDICATED BY SYMBOL OR NOTATION ESTABLISHED PRIOR TO PLAT RECORDATION.

IRON PIPE IS TO BE SET AT REMAINING LOT CORNERS AFTER PLAT RECORDATION UNLESS OTHERWISE INDICATED OR NOTED HEREON.

NO DIMENSIONS SHALL BE ASSUMED BY SCALE MEASUREMENT UPON THIS PLAT.

ORDERED BY: SB ONE WINNETKA LLC	CHECKED: DRAWN
ADDRESS: ONE WINNETKA	RJT
GREMLEY & BIEDERMANN	
PLCS CORPORATION LICENSED PROFESSIONAL LAND SURVEYORS 4505 NORTH ELSTON AVENUE, CHICAGO, IL 60630 TELEPHONE: (773) 685-5102 FAX: (773) 286-4182 INFO@PLCS-SURVEY.COM	
ORDER NO. 2017-24030-001	DATE JULY 15, 2014
SCALE 1 INCH = 20 FEET	PAGE NO. 1 of 1

PRELIMINARY